GUERNSEY

BREEDERS' JOURNAL

RECEIVED
JUL 6 1946
LIBRARY
MICHIGAN STATE COLLEGE
OF AGRICULTURE AND APPLIED SCIENCE

636.205
G933
v.70
Jl.-Dec. 1946

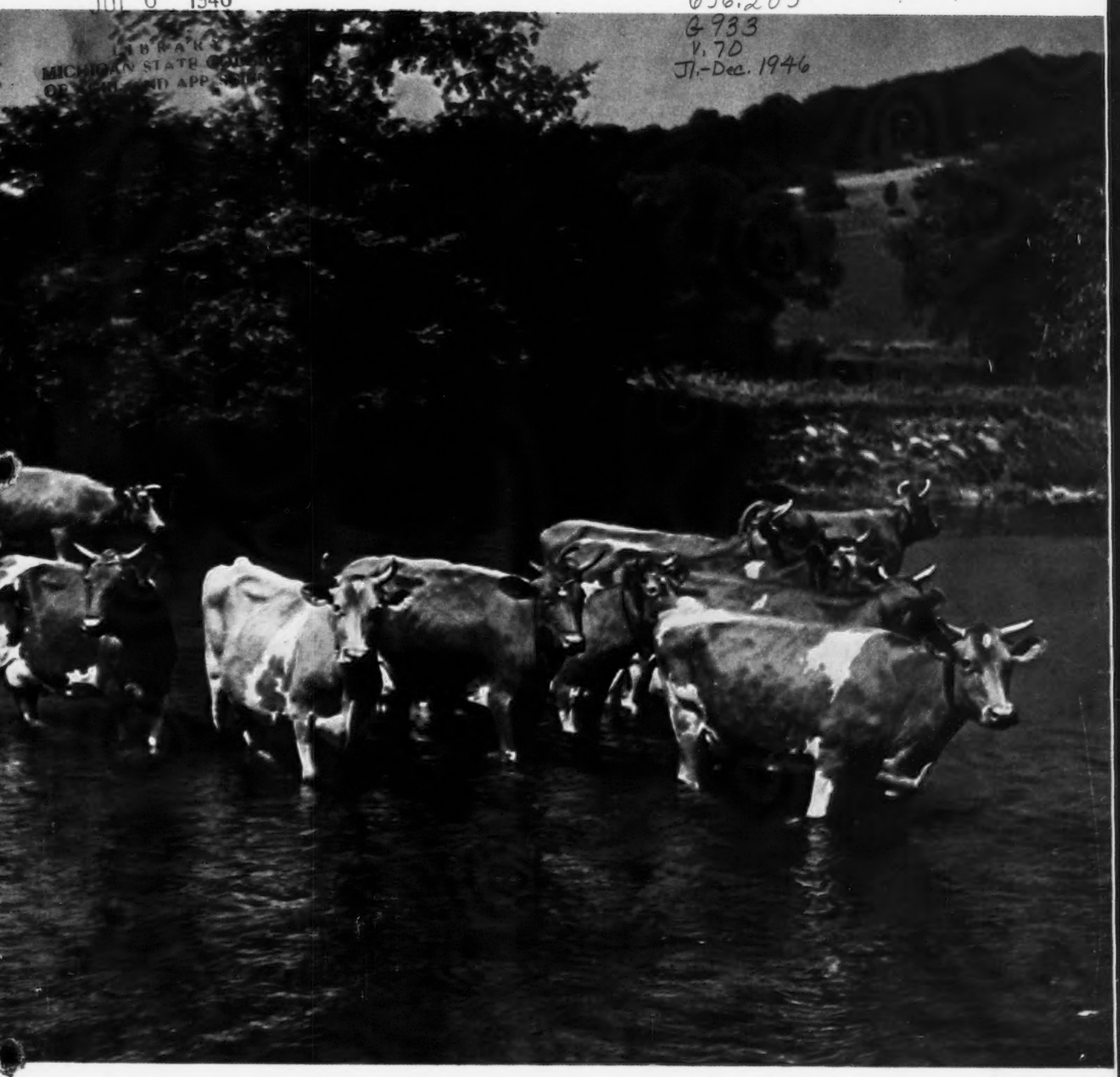

Type Classification Rules

July 1
1946

ACCREDITED No. 39213 BANG'S APPROVED No. 420

FOREMOST GUERNSEYS

FOREMOST COMET

Foremost in Name and Breeding Fame

PRESENT

A CHAMPION

FOREMOST ACME

The Only Living Cow - Any Breed - To Make 3 Consecutive 1,000-Pound Records

Still Going Strong

◀ Superb's Faithful

Milk	Fat	Class
19678.7	1077.4	AA
19776.7	1036.4	A
19471.2	1017.5	AA

5 records over 900 pounds fat. 8 official A. R. records average 16904.9 pounds milk, 885.2 pounds fat. AGAIN ON TEST and in 182 days has made 6603.8 pounds milk, 318.43 pounds fat, Class A.

One of the Great Producers of all Breeds

To Date . . . The Holstein Friesian Association of America reports that 5 cows in their breed have made 3 records of over 1000 pounds fat, one of these making four records over 1000 **BUT** all except one of these cows made their records on **FOUR-TIME MILKING** and it is believed that none of these cows are alive today.

In the other breeds . . . 3 Jersey cows have 2 records over 1000 pounds of fat but none are alive. 2 Brown Swiss cows have made over 1000 pounds fat and neither are alive. In the Ayrshire breed only one cow has 1000 pounds of fat in this country.
No Cow in these 3 Breeds has more than 2 records over 1000 pounds of fat.

SUPERB'S FAITHFUL, in addition, has 3 A. R. sons and is the dam of Foremost Quantity, **16047.3—737.0—G; 17978.7—861.1—DD; 18288.9—874.4—B (3 immature records average 17438.3 pounds milk, 824.2 pounds fat).**

FOREMOST GUERNSEYS PRODUCE—If you want high production inheritance in your next sire—THEN—consider a Foremost-bred bull out of one of our proved female lines.

Foremost Guernsey Association, Inc.

Hopewell Junction (Dutchess County), New York

J. C. PENNEY, President W. K. HEPBURN, Jr., Ass't. Manager W. K. HEPBURN, Manager

LANGWATER FARM

Wolfpen Noel 353936

12503.6—637.4—F

Sire: LANGWATER GALLANT

Dam: WOLFPEN BECASSINE

Wolfpen Noel is the dam of 2 A. R. bulls, 4 A. R. Cows, Langwater Good News now on test, Langwater Michael at Spruce Shadows and a heifer by Pericles at Langwater.

(UNRETOUCHED)

Langwater Glad Tidings 668497

11473.5—630.0—E

Sire: LANGWATER VALENCIAN

Dam: WOLFPEN NOEL

Glad Tidings is the dam of Langwater Liberator, a son of Patrician that was recently purchased by Mr. Kelley for his Spruce Shadows herd.

(SNAPSHOT)

Langwater Greetings 802848

Sire: LANGWATER ONWARD

Dam: LANGWATER GLAD TIDINGS

Greetings is the first daughter of Onward to freshen. She has a heifer by Commando at Langwater.

LANGWATER FARM • North Easton, Massachusetts

ACCREDITED — NEGATIVE

JOHN S. AMES, Owner JOSEPH NAGLE, Herdsman HORACE M. CLARK, Manager

FEDERAL ACCREDITED HERD NO. 169991
PENNSYLVANIA BANGS FREE CERTIFIED HERD NO. 267

PURE BRED *Guernseys*

Antietam Farm

WAYNESBORO, PENNA.

MANAGERS PHONE 921 R 2
OWNERS PHONE 941

NOW that the Spring Sales are about over, we can get back to work. To THE GUERNSEY SALE and the EASTERN GUERNSEY SALE, we consigned 6 head, 4 bred heifers, a two-year-old in milk and an eight-year-old cow, that unfortunately was dry at sale day. These 6 head sold for an average price of $2,267.00 each. We were fortunate enough to top the females at the EASTERN GUERNSEY SALE with Antietam Star Sapphire at $4,000.00 and I believe that we had the 5th highest female at THE GUERNSEY SALE in Antietam Jane that sold for $3,300.00. Of our consignment of 6, 4 sold for more than $2,000.00 and our average was better than the average of the sales despite a top of $16,500.00 for "Beauty," which of course materially raised the average price of these 2 sales. We want to take this opportunity of thanking not only the buyer but also those who bid on our animals. Apparently the demand for good Guernsey cattle is still in a very healthy condition, despite the apparent inaptitude of our Government in seeing that there is sufficient feed to take care of the dairy cattle in our country. Unless this matter is brought to the attention of those persons who are responsible I hesitate to think what the people are facing in the way of shortages in foodstuffs. And, furthermore, I believe the farmer will withhold his small grains from the market, to feed his livestock, unless he is assured of an adequate supply of feeds. THE WHOLE THING IS CERTAINLY A MESS! NO MACHINERY, FEED, REPAIR PARTS OR ANYTHING ELSE TO WORK WITH. THE AMERICAN FARMER IS CERTAINLY A PERSISTENT "CUSS" OR HE WOULD HAVE THROWN UP THE SPONGE LONG AGO. LET'S GET BUSY AND TELL OUR REPRESENTATIVES THE TRUE CONDITION.

We believe that it is a fact that the dairy farmer of AMERICA will have to have high production in his herd if he is to weather the storm and this can be helped if he will stop using just "cow fresheners" as herd sires. No matter what you pay for your herd sire, if he will raise production, he is the best investment that you can make and you generally get just about what you pay for. The manager or owner knows what his young bulls are worth and he prices them accordingly and if he doesn't know, then the herd is a poor source from which to obtain a bull.

At the moment we have 2 great bull calves. They may be sold by the time this appears in print, but bull calves are constantly being dropped here and we generally can offer attractive youngsters that should increase production and improve type. The dam of one made over 692 fat as a 2-year-old and won at several of our good shows. The other is out of a heifer, now on test, that has made in 231 days, 9822 milk, 485.5 fat, well over 2 lbs. of fat a day for 8 months. She is consistent having made over 60 lbs. each one of the 8 months on test. We will be glad to submit prices and pedigrees to anyone who may be interested in buying a sire. We have other bull calves just as good but they are younger than these 2. And keep in mind, please, that these young bulls carry the same inherited high production and good type as the cows and heifers that we sold at Trenton. If the females of our herd are worthy to go into the best of herds, doesn't it stand to reason that young bulls from here are just as good.

CHESTER A. LYON, *Owner*

THE AMERICAN GUERNSEY CATTLE CLUB

Officers and Executive Committee

John S. Clark, Huntington, L. I., N. Y., President
Kent B. Hayes, Oklahoma City, Okla., Vice-president; John S. Ames, Boston, Mass., 2nd Vice-president
Karl B. Musser, Secretary-Treasurer
George W. Emde, Lodi, Calif.
Granville H. Hibberd, Brooklandville, Md.
George Watts Hill, 111 Corcoran St., Durham, N. C.
Robert F. Loree, Florham Park, N. J.
Gavin W. McKerrow, Pewaukee, Wis.
George M. Newlin, Farmington, Mich.
Fred C. Siess, Lebanon, Ind.
L. V. Wilson, Excelsior, Minn.
J. M. McDonald, Cortland, N. Y.
Otto H. Liebers, Lincoln, Neb.
Wm. A. Frew, Paradise, Pa.
B. Royce, Rt. 1, Box 128, Vancouver, Wash.

Office Staff

Lincoln R. Lounsbury, Managing Editor
R. G. Price, Advertising Manager, and Stevenson W. Close, Asst.
C. M. Cummings, Supt. Advanced Register and Asst. Sec.-Treas.
Clarence W. Greenie, Asst. Advanced Register
F. Russell Abbott, Chief Accountant
J. E. Cunningham, Supt. Herd Register
Elmer H. Shattuck, Asst. Herd Register
William H. Caldwell, Secretary Emeritus

Representatives

C. B. Finley and Floyd Greenburg, Asst., 410 Walnut Bldg., Des Moines 9, Iowa.
Victor Gray, Room 401, Calif. Fruit Bldg., Sacramento 14, Calif.
R. L. Holden, Room 300, 125 North 4th St., Lafayette, Ind.
R. A. McLaughlin, 833 Wachovia Bank Bldg., Winston-Salem, N. C.
Elmer J. Meadows and Ray L. West, Asst., Room 302, Corbett Bldg., Portland 4, Ore.
Robert G. Ralston, Room 806, American National Bldg., Oklahoma City, Okla.
Robert D. Stewart, 10 King St., Middletown, N. Y.
Earl N. Shultz, Performance Register, Peterborough, N. H.
G. D. White, 501 American Trust Bldg., Nashville 3, Tenn.

GOLDEN GUERNSEY, INC.

John S. Clark, Huntington, L. I., N. Y., President
Karl B. Musser, Secretary-Treasurer
Elsworth W. Bunce, General Manager and Supt. Information and Service
Vera B. Westover, Chief Accountant
A. P. Cole, Marketing Representative, 212 Abbot Bldg., East Lansing, Mich.
J. Frank Johnson, Southern Regional Field-man, Rooms 19-20 Law Bldg., Asheville, N. C.
Arthur L. Mulford, Field Secretary, Duncan Bldg., Towson 4, Md.
Lucius Nanning, Room 500, 151 Court St., New Haven, Conn.
Arthur W. Telfer, Room 401, Calif. Fruit Bldg., Sacramento 14, Calif.
K. M. Mace, 914 Capitol St., Room 903, Richmond, Va.
George A. Campbell, Jr., Troy, Mo.

Advisory Council

W. W. Fitzpatrick, Quail Roost Farms, Rougemont, N. C.
Lloyd Wescott, R. 3, Clinton, N. J.
Henry M. Brown, 491 French Rd., Utica, N. Y.
Dudley P. Rogers, Danvers, Mass.
Louis McL. Merryman, Sparks, Md.
N. H. Hill, Chagrin Falls, Ohio
William H. Gould, Burkeville, Va.
R. H. McMurtrie, Huntingburg, Ind.
Harold Wakefield, Adohr Milk Farms, 1801 S. LaCienega Blvd., Los Angeles 35, Calif.
S. C. Price, Hazleton, Pa.
Clarence Sheridan, Fond du Lac, Wis.

State Association Representatives

INDIANA: E. T. Wallace, Secretary, and Donald E. Zehr, Asst., Indiana G. B. A., 821 Lafayette Life Bldg., Lafayette, Ind.
MASSACHUSETTS: James E. Harper, Secretary, Massachusetts G. B. A., 146 Summer St., Boston, Mass.
NEW JERSEY: William M. Nulton, Jr., Field-Secretary, New Jersey G. B. A., and Edgar T. Savidge, Jr., Asst., New Jersey Agricultural Exp. Sta., New Brunswick, N. J.
NEW YORK: B. J. H. Rikert, Business Manager, Maynard B. Abbott and John A. Sims, Asstts., New York G. B. Co-Op., 1606 E. Erie Blvd., Syracuse, N. Y.
OHIO: Floyd S. Barlow, H. E. Denlinger and Robert W. Bishop, Field-Secretaries, Ohio G. B. A., Public Sq., Wooster, Ohio.
PENNSYLVANIA: Pennsylvania G. B. A., 1211 Payne-Shoemaker Bldg., Harrisburg, Pa. William H. Juzi, Field Secretary; John F. Blyholder, Jr., Northeastern Field-man; Lloyd R. Eyler, Southeastern Field-man; Francis L. Fulton, Western Field-man, Box 531, Greensburg, Pa.
WISCONSIN: George D. Britts, Secretary, Wisconsin G. B. A., 2206 N. 30th St., Milwaukee, Wis.

Devoted to the advancement of the Guernsey breed . . .

GUERNSEY BREEDERS' JOURNAL

The official publication of THE AMERICAN GUERNSEY CATTLE CLUB giving authoritative information on Guernseys.

VOLUME 70 — *July 1, 1946* — No. 1

COVER ILLUSTRATION

Scene at McDonald Farms, owned by J. M. McDonald, Cortland, N. Y.

FEATURE ARTICLES

Importance of Type in Building a Dairy Herd—By G. E. Gordon 9
Now You Can See!—By Earl N. Shultz 11
Guernseys Take the Skyways to Colombia—By Earl N. Shultz 14
Emde Purchases Herd—By A. W. Telfer 16
Flat Brook Dispersal 17
Wooster Guernsey Sale—By Ohio G. B. A. 17
Whimsy Dispersal 18
Merryman's 50th Sale 20
Green Pasture Sale—By James E. Harper 20
8th Special Lititz Guernsey Sale—By Wm. H. Juzi 21
Chester County, Pa., Sale—By Wm. H. Juzi 22
Rose-Ann Dispersal 22
Eastern Ohio Sale—By Ohio G. B. A. 23
Merryman-Bussey Sale—By G. D. White 24
Green Acres Farm Dispersal—By Wm. H. Juzi 24
Henderson County Sale—By Clydie Y. Lanning 25
Erwin Dispersal—By Ohio G. B. A. 25
Burnsville Promotional Sale—By Clydie Y. Lanning 26
Greenhutch Farm Dispersal—By George B. Salley 26
Merryman's 49th Sale 27
Woodward & Jutting Dispersal 28
Merryman's 51st Sale 28
J. Leonard Adsit Dispersal—By J. A. Sims 29
Victor Hurd Dispersal—By Wm. H. Juzi 30
Whitford Garne Dispersal 30
A Report on the Homer F. Rundell Case 31
Walnut Lane Dispersal—By Wm. H. Juzi 31
Valley Hill Farm Dispersal 34
Walnut Valley Dispersal—By Ohio G. B. A. 34
Arbor Lawn Dispersal—By Wm. H. Juzi 35
Hardiman Dispersal—By Wm. H. Juzi 35

DEPARTMENT INDEX

Advertisers' Index 5
Editorial Comment—GOLDEN GUERNSEY and the Guernsey Breed, Our Cover 7
What the Cows are Doing in the Advanced Register 103–133

Subscription Price: United States, South America and Central America, $1.50 per year; Canada, $2.10 per year; Foreign, $4.00 per year.

Current copies 10c each. Back copies 25c each.

CLOSING DATES FOR ADVERTISING COPY
7th of the month preceding for issue of the 1st.
23rd of the month preceding for issue of the 15th.

Published the first and fifteenth of each month by The American Guernsey Cattle Club, Peterborough, New Hampshire.
Copyright, 1946, by The American Guernsey Cattle Club.

Mr. and Mrs. John D. Worthington, of The Homestead, Bel Air, Md., are happy to have their two youngest sons, Jim and Dick, at home again. They both saw extended overseas service in the army.

T. Holt Haywood, Arden Farm, Clemmons, N. C., has purchased the old Hayes Farm and is now remodeling a large barn to house 50 or more heifers.

Omer Baumgartner, Walnut, Ill., recently discharged as a Captain from the Army, is dispersing his herd of Guernseys. Omer is going to distribute dairy products and frozen foods in Kewaunee, Ill.

Dr. E. J. Halford, Elbow Creek Farm, Visalia, Calif., together with his manager, failed to get transportation from California to the Mid-West Sale so they took a pick-up truck and drove through in time to attend the events in the Mid-West.

Arthur Telfer, GOLDEN GUERNSEY field representative for the West Coast, Sacramento, Calif., was operated on May 31. Recent reports indicate a rapid recovery and Art will be back on the job before many weeks.

James R. Reynolds, Larch Farm, Wenham, Mass., suffered a serious setback to his herd when a barn with 14 heifers was destroyed by fire. The fire occurred the week following the Annual Meeting of The American Guernsey Cattle Club while Jurat Ernest de Garis was visiting at Wethersfield Farm. When the call came for help Mr. de Garis volunteered and assisted in getting out some of the cattle. The loss is quite severe to Mr. Reynolds for it represented his own breeding.

Mr. and Mrs. George Tiede of Albert Lea, Minn., are Guernsey breeders who believe in visiting other herds to see how "it is done". George says he doesn't want a big herd—but just a good little herd.

Nicholas B. Merryman 3d has recently assumed the duties as manager of Breidablik Farm, Wilmington, Del., owned by A. S. Krebs. The milking herd numbers about 30 head and the young females include several nice daughters of Sherwood Forest Judge.

Sales . . .

July 12. Arch Lane Farm Dispersal, Est. Charles R. Denning, Augusta, N. J. Sale managed by the Pate Sales Company, 2064 Lawrence Rd., Trenton, N. J.

July 18. Westmoreland Community Enterprises, Inc., Guernsey Dispersal, Norvelt, Pa. Sale managed by the Pa. G. B. A., 1211 Payne-Shoemaker Bldg., Harrisburg, Pa.

July 22. Mahwin Farms Dispersal, F. L. Lovett, owner, Mahwah, N. J. Sale managed by the Pate Sales Co., 2064 Lawrence Rd., Trenton, N. J.

July 26. Glenburnie Guernsey Sale, Trenton, N. J. Sale managed by the Pate Sales Company, 2064 Lawrence Rd., Trenton, N. J.

Aug. 3. Dr. A. R. Johnston's Walnutdale Farm Dispersal, Lore City, Ohio. Sale managed by Louis McL. Merryman & Sons, Sparks, Md.

Aug. 6. New River Farm Guernsey Dispersal Sale, Boone, N. C. Sale managed by the Salley Sales Service, Orangeburg, S. C.

Aug. 10. Public Auction of Belle Alto Farms, Wernersville, Pa. Sale managed by the Pa. G. B. A., 1211 Payne-Shoemaker Bldg., Harrisburg, Pa.

Aug. 24. Louis Merryman's 53rd Sale, Timonium, Md. Sale managed by Louis McL. Merryman & Sons, Sparks, Md.

Aug. 26. Fifth Annual Jefferson-Clarion County Guernsey Breeders Consignment Sale, Brookville, Pa. Sale managed by the Pennsylvania G. B. A., 1211 Payne-Shoemaker Bldg., Harrisburg, Pa.

Aug. 27. Fifth Annual Butler - Lawrence County Guernsey Breeders Consignment Sale, Butler, Pa. Sale managed by the Pennsylvania G. B. A., 1211 Payne-Shoemaker Bldg., Harrisburg, Pa.

Aug. 29. Virginia Guernsey Breeders Consignment Sale, Rural Exposition Grounds, Richmond, Va.

Sept. 2. Colorado State Invitational Sale, Longmont, Colo. Sale managed by the Everett R. Beaty Sales Service, Huntington, Ind.

Sept. 9. Tennessee State Sale, Nashville, Tenn.

Sept. 9. Maine State Sale, Lewiston, Maine.

Sept. 10. Dispersal of Chester County Guernsey Herd. Sale managed by the Pennsylvania G. B. A., 1211 Payne-Shoemaker Bldg., Harrisburg, Pa.

Sept. 11. Vermont Guernsey Sale, Fair Grounds, Rutland, Vt. Sale managed by Dunn & Harwood, Schoharie, N. Y., and Cordaville, Mass.

Sept. 13. New York State Sale, Cortland, N. Y. Sale managed by Louis McL. Merryman & Sons, Sparks, Md.

Sept. 13. Fourth Arkansas State Sale, Bentonville, Ark. Sale managed by Mort Woods, Ardmore, Okla.

Sept. 14. Third Iowa State Sale, Iowa State Fair Grounds, Des Moines, Iowa. Sale managed by Bill Hitz, Sec., Polk City, Iowa.

Sept. 16. Topsfield Sale, Topsfield, Mass. Sale managed by Louis McL. Merryman & Sons, Sparks, Md.

Sept. 17. Eleventh Annual Sale of the Chester County Guernsey Cattle Club, 12:30 p. m., Chester County Fair Grounds, Chester, S.C.

Sept. 18. Connecticut State Sale, Simsbury, Conn.

Sept. 19. 9th Special Lititz Guernsey Sale, Lititz, Pa. Sale managed by the Pa. G. B. A., 1211 Payne-Shoemaker Bldg., Harrisburg, Pa.

Sept. 20. Fourth Ohio Classic, Columbus Riding Club, Columbus, Ohio. O. C. Belt, Sec., 288 East Long St., Columbus, Ohio.

Sept. 21. Southampton County G. B. A., 2nd Heifer Sale, Franklin, Va. Sale managed by Ward Snarr Auction Service, Siler City, N. C.

Sept. 24. Yellow Gold Guernsey Dispersal, C. L. Blades & Son, owners, Pennville, Ind. Sale managed by the Everett R. Beaty Sales Service, Huntington, Ind.

Sept. 26. First Delaware State Consignment Sale, Newark, Del. Sale managed by the Delaware G. B. A., Daniel E. Harris, Sec., R. D. 3, Newark, Del.

Sept. 26. New Hampshire State Sale, Rochester, N. H.

Sept. 28. An important Sale of a well-known herd in Central Pennsylvania. Sale managed by Louis McL. Merryman & Sons, Sparks, Md.

Oct. 1. Pleasant View Farm Guernsey Dispersal, Charles Grove, Dallastown, Pa., owner. Sale managed by the Pa. G. B. A., 1211 Payne Shoemaker Bldg., Harrisburg, Pa.

Oct. 2. 8th Pennsylvania State Guernsey Sale, York, Pa. Sale managed by the Pa. G. B. A., 1211 Payne-Shoemaker Bldg., Harrisburg, Pa.

Oct. 7. Curtiss Candy Consignment Sale, Cary, Ill. Sale managed by Louis McL. Merryman & Sons, Sparks, Md.

Oct. 8. Sale of Prominent Middle West Herd; managed by Louis McL. Merryman & Sons, Sparks, Md.

Oct. 9. Indiana Fall Sale, Lafayette, Ind. Sale managed by the Indiana G. B. A., 821 Lafayette Life Bldg., Lafayette, Ind.

Oct. 9. Southern G. B. A. Annual Sale, Hillsboro, Kan. J. E. Sinclair, Sec., Hillsboro, Kan.

Oct. 10. The Elkhart County G. B. A. Annual Sale, Elkhart, Ind. Sale managed by the Russell George Sales Service, Lebanon, Ind.

Oct. 10. New England Guernsey Sale, Eastern States Exposition Grounds, Springfield, Mass. Sale managed by Dunn & Harwood, Schoharie, N. Y., and Cordaville, Mass.

Oct. 11. Eighth Illinois Guernsey Sale, Normal, Ill. Sale managed by the Illinois G. B. A., West York, Ill.

Oct. 11. Second Invitational Sale, Trenton, N. J. Sale managed by the Pate Sales Company, 2064 Lawrence Rd., Trenton, N. J.

Oct. 12. Eighth New Jersey State Sale, Trenton, N. J. Sale managed by the Pate Sales Company, 2064 Lawrence Rd., Trenton, N. J.

Oct. 12. 29th Michigan Sale, East Lansing, Mich. Sale managed by the Michigan G. B. A., 212 Abbot Bldg., East Lansing, Mich.

Oct. 14. Pacific Northwest Sale, Gresham Fair Grounds, Portland, Ore.

Oct. 14. Klondike Sale, Elkin, N. Car. Sale managed by the Salley Sales Service, Orangeburg, S. C.

Oct. 14. Louis Merryman's 54th Sale, York, Pa. Sale managed by Louis McL. Merryman & Sons, Sparks, Md.

Oct. 16. Virginia Sale, Richmond, Va. Sale managed by Louis McL. Merryman & Sons, Sparks, Md.

Oct. 18. Everett R. Beaty's Second Annual Fall Consignment Sale, Golden Grange Farm No. 6, Huntington, Ind. Sale managed by the Everett R. Beaty Sales Service, Huntington, Ind.

Oct. 18. Kansas State Sale, Topeka, Kan. Sale managed by the Kansas G. B. A., W. L. Schultz, Sec., Hillsboro, Kan.

Oct. 18. 10th Special Lititz Guernsey Sale, Lititz, Pa. Sale managed by the Pa. G. B. A., 1211 Payne-Shoemaker Bldg., Harrisburg, Pa.

Oct. 21. Third Kentucky Guernsey Breeders Association Sale, Lexington, Ky. Sale managed by Louis McL. Merryman & Sons, Sparks, Md.

Oct. 26. Wisconsin Guernsey Breeders Sale.

Oct. 28. Georgia State Fall Sale of Milking or Heavy Springers, Valdosta, Ga. Write W. W. Denney, Experiment, Ga., for catalogs.

Oct. 31. Florida Guernsey Cattle Club Sale. Largo, Fla. Write John H. Logan, Largo, Fla., for catalogs.

Meetings & Shows

July 9. Northeast Pennsylvania Field Day, Coldsprings Farm, Hazleton, Pa.

July 13. New Jersey Guernsey Breeders Field Day, Woodacres Farm, Princeton, N. J.

July 24. Capitol District Field Day, Indian Ladder Farm, Altamont, N. Y.

July 25. Dutchess County Field Day, Foremost Guernsey Association, Inc., Hopewell Junction, N. Y.

July 31. Okaw Valley G. B. A. Annual Parish Show, Greenville Park, Greenville, Ill.

Aug. 5. Berks County Field Day, Riveredge Farms, Reading, Pa.

Aug. 6. York County Field Day, Robert Myers Farm, York, Pa.

Aug. 8. Lancaster County Field Day, J. T. Hastings Farm, Kirkwood, Pa.

Aug. 9. Bucks County Field Day, E. C. Riley's Leeside Farm, Lumberville, Pa.

Aug. 14. Western Pa. Field Day, Jo Kuma Farm, Belle Vernon, Pa.

Aug. 13. DelMar District Show, Cosquay Farm, Hebron, Md.

Aug. 14. South Central Md. District Show, College Park, Md.

Aug. 15. Western Md. District Show, Milldale Farm, New Windsor, Md.

Entered as Second Class Matter, December 15, 1909, at the Post Office at Peterborough, New Hampshire, under act of March 3, 1879. Acceptance for mailing special rate of postage provided in section 1103, Act of October 3, 1917; Authorized August 9, 1918.

Aug. 16. Northeastern Md. District Show, Marshall Wilson & Son Farm, Bel Air, Md.
Aug. 20. Bradford County Field Day, Wilbur Wright Farm, Canton, Pa.
Aug. 21. Chester County Field Day, Applebrook Farms, Goshenville, Pa.

NORTH CAROLINA JUNIOR SHOWS

Sept. 10. State Negro Junior Dairy Show, Raleigh.
Sept. 13. Western District Junior Dairy Show, Asheville.
Sept. 18. Piedmont Junior Dairy Show, sponsored by Belks Department Stores, Shelby.
Sept. 20. Central Piedmont Junior Dairy Show, sponsored by Coble Dairies, Lexington.
Sept. 24. Guilford Junior Dairy Show, sponsored by Guilford Dairies, Greensboro.
Oct. 23. Eastern Junior Dairy Show, sponsored by Belks Department Stores, Goldsboro.

Fairs . . .

July 15-20. Edmonton Exhibition, Edmonton, Alberta, Canada.
July 29-Aug. 3. Regina Exhibition, Regina, Saskatchewan, Canada. Guernseys will be judged on August 1.
Aug. 5-10. Ionia Free Fair, Ionia, Mich. Guernseys will judged on August 6.
Aug. 5-10. North Montana State Fair, Great Falls, Mont. Guernseys will be judged on August 7 by Harry W. Hays.
Aug. 6-11. Northern Wisconsin District Fair, Chippewa Falls, Wis. Guernseys will be judged on August 7 by Prof. George M. Werner.
Aug. 9-18. Illinois State Fair, Springfield, Ill. Guernseys will be judged on Aug. 14.
Aug. 10-16. Ozark Empire District Fair, Springfield, Mo. Guernseys will be judged on August 14.
Aug. 11-16. All-Iowa Show, Cedar Rapids, Iowa. Guernsey Day August 13.
Aug. 11-18. Skowhegan Fair, Skowhegan, Maine. Guernseys will be judged on August 14 by Dr. Alfred O. Shaw.
Aug. 12-17. Midland Empire Fair & Rodeo, Billings, Mont. Guernseys will be judged on August 13.
Aug. 12-18. Tri-State Fair, Superior, Wis. Guernseys will be judged on August 15 by James Lacey.
Aug. 13-18. Mississippi Valley Fair, Davenport, Iowa. Guernseys will be judged on August 15.
Aug. 17-25. San Joaquin County Fair, Stockton, Calif. Guernseys will be judged on August 19.
Aug. 17-25. Wisconsin State Fair, Milwaukee, Wis. Guernseys will be judged by W. W. Fitzpatrick on August 22.
Aug. 18-25. Missouri State Fair, Sedalia, Mo. Guernseys will be judged on August 22 by Ralph W. Coarsey.
Aug. 19-24. State Fair of West Virginia, Lewisburg, W. Va.
Aug. 19-25. Multnomah County Fair, Gresham, Ore. Guernseys will be judged on August 20.
Aug. 20-24. Sandy Creek Fair, Sandy Creek, N. Y. Guernseys will be judged on August 20 & 21.
Aug. 21-30. Iowa State Fair, Des Moines, Iowa. Guernseys will be judged on August 28 by J. P. Eves.
Aug. 24-30. Ohio State Fair, Columbus, Ohio. Guernseys will be judged on August 28 by Clarence E. Sheriden.
Aug. 24-Sept. 2. Minnesota State Fair, St. Paul, Minn. Guernseys will be judged on August 28 by Prof. Harry Herman.
Aug. 25-31. Kentucky State Fair, Louisville, Ky.
Aug. 26-31. Colorado State Fair, Pueblo, Colo. Guernseys will be judged on August 28.
Aug. 26-31. Cortland County Fair, Cortland, N. Y. Guernseys will be judged on August 29 by Prof. Kenneth L. Turk.
Aug. 26-31. Cumberland Fair, Cumberland, Md. Guernseys will be judged on August 27 by Floyd Arnold.
Aug. 26-31. Topffield Fa'r, Topsfield, Mass.
Aug. 27-31. Western Idaho State Fair, Boise, Idaho. Guernseys will be judged on August 27 by C. A. Smith.
Aug. 27-Sept. 1. Upper Peninsula State Fair, Escanaba, Michigan. Guernseys will be judged on Aug. 29.
Aug. 30-Sept. 3. North Iowa Fair, Mason City, Iowa. Guernseys will be judged on Sept. 2 by Floyd Johnston.
Aug. 30-Sept. 6. Indiana State Fair, Indianapolis, Ind. Guernseys will be judged on September 4 by Wm. K. Hepburn, Jr.
Sept. 1-6. Nebraska State Fair, Lincoln, Neb.
Sept. 2-7. Cambria County Fair, Ebensburg, Pa.
Sept. 2-7. Rutland Fair, Rutland, Vt.
Sept. 2-8. Oregon State Fair, Salem, Ore. Guernseys will be judged on Sept. 2 by Clifford Knight.
Sept. 2-12. Timonium State Fair, Timonium, Md. Guernseys will be judged on Sept. 4 by Wm. K. Hepburn, Sr.
Sept. 3-7. Sooner State Dairy Show, Enid, Okla.
Sept. 3-7. South Dakota State Fair, Huron, S. D. Guernseys will be judged on Sept. 4 & 5 by S. E. Jones.
Sept. 5-7. Wyoming State Fair, Douglas, Wyo.
Sept. 7-13. Kansas Free Fair, Topeka, Kan. Guernseys will be judged on Sept. 10.
Sept. 8-14. Brockton Fair, Brockton, Mass.
Sept. 8-14. Michigan Farm Products Show, Saginaw, Mich. Guernseys will be judged on Sept. 10.
Sept. 10-14. York Inter-State Fair, York, Pa. Guernseys will be judged on Sept. 10.
Sept. 14-22. Western Washington Fair, Puyallup, Wash. Guernseys will be judged on Sept. 16 by D. L. Fourt.
Sept. 15-20. Kansas State Fair, Hutchinson, Kan. Guernseys will be judged on Sept. 17 by Floyd Johnston.
Sept. 16-21. Tennessee State Fair, Nashville, Tenn.
Sept. 16-22. Utah State Fair, Salt Lake City, Utah. Guernseys will be judged on September 19 by Harold P. Ewalt.
Sept. 17-21. Allentown Fair, Allentown, Pa.
Sept. 21-27. Oklahoma State Fair & Exposition, Oklahoma City, Okla. Guernseys will be judged on Sept. 23.
Sept. 22-29. Trenton Fair, Trenton, N. J. Guernseys will be judged on Sept. 25.
Sept. 23-28. Tennessee Valley Agricultural & Industrial Fair, Knoxville, Tenn. Guernseys will be judged on Sept. 24 by George E. Taylor.
Sept. 23-28. Bloomsburg Fair, Bloomsburg, Pa.
Sept. 27-Oct. 6. Southeastern World's Fair, Atlanta, Ga. Guernseys will be judged on October 3 by J. H. Hilton.
Sept. 29-Oct. 6. New Mexico State Fair, Albuquerque, New Mexico.
Sept. 29-Oct. 6. Oklahoma Free State Fair, Muskogee, Okla. Guernseys will be judged on Oct. 2 & 3.
Sept. 30-Oct. 6. Dairy Cattle Congress, Waterloo, Iowa. Guernseys will be judged on Oct. 2 & 3 by Guy E. Harmon.
Oct. 1-5. Mississippi-Alabama Fair & Dairy Show, Tupelo, Miss. Guernseys will be judged on Oct. 1 & 2.
Oct. 5-12. Pacific International Livestock Exposition, Portland, Ore. Guernseys will be judged on Oct. 8 & 9 by K. C. Sly.
Oct. 5-20. State Fair of Texas, Dallas, Tex.
Oct. 7-12. Panhandle South Plains Fair, Lubbock, Tex.
Oct. 7-12. Piedmont Interstate Fair, Spartanburg, S. C. Guernseys will be judged on October 8 by C. G. Cushman.
Oct. 7-12. Atlantic Rural Exposition, Richmond, Va. Guernseys will be judged by George M. Newlin on October 8 & 9.
Oct. 14-19. North Carolina State Fair, Raleigh, N. C.
Oct. 14-20. Arkansas Livestock Show, Little Rock, Ark.
Oct. 19-28. State Fair of Louisiana, Shreveport, La. Guernseys will be judged by J. W. Ridgway.
Oct. 21-26. South Carolina State Fair, Columbia, S. C.
Nov. 2-6. Ogden Livestock Show, Ogden, Utah.
Nov. 8-17. Arizona State Fair, Phoenix, Ariz.
Nov. 16-24. Grand National Livestock Exposition, San Francisco, Calif.

ADVERTISERS' INDEX

A. G. C. C. 51
Aldrich Farm, The 99
Anchor Serum Co. 42, 43
Antietam Farm 2
Applebrook Farm 55

Beulah Lane Farm 91
Big Springs Farm 77
Book Mart 43
Boulder Bridge Farm Co. ..... III. Cover
Box 200, 203, 206, 209 ..... 40, 41, 42
Brandtjen Farms 99
Bryn Du Farm 50
Bunn, F. H. 42
Burton Lane Farm 44, 45
Butterfield & Sons, V. M. 42

Caphir Farm 42
Carter, Henry H. 43
Chesterbrook Farm 93
Churn Creek Farms 79
Clear Springs Farm 54
Clear View Dairy Farm 94
Coldsprings Farm 136
Collins, William J. 42
Consolidated Products 43
Curtiss Candy Co. 76

Dana Co., C. H. 42
DelCamp, Joe N. 41
Dietrich Farms, Inc. 82
Douglaston Manor Farm 135
Dunn's Tour 49

Edisto Farms 94
Employment Service 43

Fairlawn Farms Co. 8
Fisher, R. Eric 42
Florham Farm 6
Foremost Guernsey Ass'n., Inc. ..... II. Cover
Forges Farm, Inc. 134
Franklin Serum Co. 42
Fritzlyn Farms 96

Gardenville Farm 67
Gaylord Guernsey Farms 65
General Mills—Larro Feeds 39
Glen Farm 82
Golden Arrow Farms 41
Graceland Guernsey Farm 75
Grayce Farms 92
Greenway Farm 85
Guernsey Breeders' Journal 49
Gwynllan Farm 88

Hales & Hunter 41
Hall, Gordon 38
Hamptonburgh Farms, Inc. 89
Harrington, W. J. 43
Haven Hill Farms 80
Haven Hills Farm 87
Henderson County G. B. A. 47
Hill Girt Farm 53
Holbrook Farm 81
Holliknoll Farm 66
Hollow Hill Farm 87

Indiana G. B. A. 93
Ithaca Sales & Pedigree Service 81

Kilmac Farm 86
Kitchener Farm 98

Laacke Co., R. 41
Langvalley Farm 68, 69, 70
Langwater Farm 1
Laurel Locks Farm 87
Law-Will Farm 85
Lecky, Glenn 41
Lookout Valley Farm 49
LushAcres 95

Maywood Farm 100
McCord, Tom 41
McGuinn, M. E. 41
McKerrow Farms 91
Meredith Farm 49
Merryman & Sons, Louis McL. ..... 63, IV. Cover
Middale Guernsey Dairy 90
Milestone Farm 77
Mordele Farms 97
Mt. Ararat Farms 62

Near's Food Co. 40
Nook-Dale Guernsey Farm 40
North View Guernsey Farm 87
Norwood Farms 57
Nutritional Research 42
Nyala Farm 89

Palmer & Haven & Robinlawn Farm 82
Park, Inc., Philip R. 41
Pate Sales Co. 64, 71, 134
Pennsylvania G. B. A. 73, 78
Pleasant View Farm 88

Ransom Farm 88
Reinfeld Farms, Inc. 58, 59
Riegeldale Farm 61
Ringold Farm 48
Russell Mfg. Co. 40

Savada Farms 81
Selfdale Farms 86
Shawnee Springs Farm 93
Skagit Co. G. B. A. 85
Spar Hill Farm 60
Spencer's Landing Guernseys 73
Starr Farms, The 83
Sterling Farms, Inc. 74
Stoneacres 42
Strohmeyer & Carpenter, Inc. 41
Sun-Blest Farms 52
Sunset Glow Farm 94

Tarbell Guernsey Farms 56
Tillybardin Farm 91
Tom Cooper Farms 84
Two Brooks Farm 75

Valleyvue Farm 93
VioBin Corporation 42

Waukesha Co. G. B. A. 91
Wern Farms 91
Western Glow Farms, Inc. 72
Wethersfield Farm 102
Where to Buy Guernseys 42
Wildwood Farms 73
Willow Hill Farm 49
Witschi, Edward 42
Wolfpen Farm 46
Woodacres 37, 38

Zenda Farms 101
Zimalcrest Farm 51

Miss Bella of Rocky Reach 2d

825.3 lbs. Fat in Class BB

World's Record when made

The only cow of the Breed with three Advanced Register Daughters, each with over 800 lbs. of Fat.

FLORHAM BELLA
By LANGWATER STAR GAZER

698.9 lbs. Fat in D; 828.8 lbs. Fat in A; 935.9 lbs. Fat in A

FLORHAM DOLLY
By LANGWATER STAR GAZER

770.8 lbs. Fat in A; 834.1 lbs. Fat in A.
Dam of Florham Crystal (by Langwater Country Gentleman) 847.5 lbs. Fat in EE, Class Leader.
966.9 lbs. Fat in AA, Former Class Leader.

FLORHAM POLLY
By LANGWATER COUNTRY GENTLEMAN

846.6 lbs. Fat in G, Class Leader; 1013.8 lbs. Fat in A.

Dam of:
FLORHAM CONQUEROR—Sold to Pine Manor
FLORHAM SENSATION—Sold to Roughwood
FLORHAM COUNTRY GENTLEMAN—Sold to Chinquapin
FLORHAM DOUBLE GENTLEMAN—Sold to Prairie-View
FLORHAM POLLY'S GENTLEMAN—Used at Florham
FLORHAM POLLY'S PRINCE—In service at Florham.

Average of all of the daughters' records—846 lbs. Fat

Average of the daughters' top records—927 lbs. Fat

On hand—One bull by Florham Polly's Prince, a grandson of Miss Bella of Rocky Reach 2d.

Federal Herd No. 93802 ***New Jersey State Herd No. 103***

FLORHAM FARM • Madison, New Jersey

MISS RUTH V. TWOMBLY, Owner **R. H. ALLEN, Manager**

Editorials...

Golden Guernsey and the Guernsey Breed

It has seemed to me, for sometime, that many Guernsey breeders have failed to properly evaluate the relation of Guernsey breed success to the milk marketing program.

This year's annual reports show progress and growth unequalled by any other dairy breed. The intelligent leadership of the Club's Executive Committee, officers and staff, cannot be praised too highly.

One can well ask, "Why do people breed Guernseys?" Some people may do it because they like the fawn color; some because they like pink noses, or for numerous other reasons; but it is safe to say that at least 95 out of every 100 breed them because they can make a better living from Guernsey milk.

It is obvious that the man who pays $5,000 for a cow never expects her to pay for herself at the pail. But he expects to sell sons and grandsons to men who expect to sell their bull's sons and grandsons to the man who makes his money from milk. Were it not for the value of Guernsey milk, as the end product, breeders who paid large prices for foundation stock would be merely playing games in a vacuum.

This fact is clearly illustrated in the present condition of the draft horse market in this country. The $5,000 brood mare was never expected to pay for herself hauling manure; but, when the market for horses to haul manure disappeared, the $5,000 brood mare went with them, and no amount of money or blind devotion to blooded stock made one particle of difference.

Golden Guernsey, Inc., in 1945, spent $180,175.36 on field-men, national advertising and promotion. In addition, the state organizations, supported largely by milk income, carried on a program almost as ambitious. This helped strengthen the market for every drop of Guernsey milk produced, and for every Guernsey calf born in this country.

The GOLDEN GUERNSEY label may not help a man sell a particular quart of milk on a particular day, but a growing market for Guernsey milk will keep the breed out front, and nothing else will. Let's all support the marketing program.

L. B. WESCOTT
Mulhocaway Farm
Clinton, N. J.

Our Cover

We believe that the cover of this issue of the Journal is so unusual that it deserves an editorial. The picture was taken at McDonald Farms, Cortland, N. Y., and shows a few of the cows crossing the stream from one pasture to another. The important part of the cover is that it is only one page of an eight-page folder that is to be distributed by The American Guernsey Cattle Club. Eventually, the folder will represent the cover to a new book known as "Creating a Standard of Excellence." This is a new edition of the book, "Fascinating and Profitable." A copy of the eight-page folder may be secured upon request. It will be used in answering inquiries from buyers and prospects, and will be very valuable to 4-H clubs and agricultural high schools because of the material presented.

The folder gives the score card of both the cow and bull. Pictures in natural coloring are shown of the head, neck, hind legs, body, top line, side udder and rear udder. These are all taken from actual cows and correspond to the different divisions of the standard score card. Six pictures are shown of the bull, including the head, neck, rump, loin, hind legs and back.

The score card of the cow is divided into four parts: General appearance, allowing 30 points; dairy character, 20 points; body capacity, 20 points, and mammary system, 20 points. The bull score card is also divided into four parts with general appearance, 30 points; dairy character, 35; body capacity, 20, and legs and feet, 15.

The eight-page folder or cover of "Creating a Standard of Excellence," gives the regular score card that was prepared and adopted by the Pure Bred Dairy Cattle Association and the American Dairy Science Association. It also presents the ideal Guernsey cow and the ideal Guernsey bull.

Besides the score card the pamphlet shows illustrations of conformation, an excellent photograph in natural colors of Quail Roost Noble Primrose, one of the outstanding cows of the breed, and McDonald Farms Prediction, a bull that shows strength of top line, depth through heart and length of rib. He was a grand champion at the New York State Fair. A demonstration of what one good cow can do is another illustration, showing Douglaston Lady Augusta at 12½ years of age and five of her eight daughters, all in milk. The pamphlet also carries the well-known picture of Quail Roost Maxim's May Rose and Quail Roost Maxim King, the cow and bull that have created so much interest for the breed.

FAIRLAWN GUERNSEYS

PRESENT

Four Milking Daughters *of*
FAIRLAWN H. EASTERN KING

FAIRLAWN K. GAY LEVITY

Sold $1,700 to Franchester. On test as first calf Heifer, 4008—163—F—102 days. High day of milk 44.8 pounds.

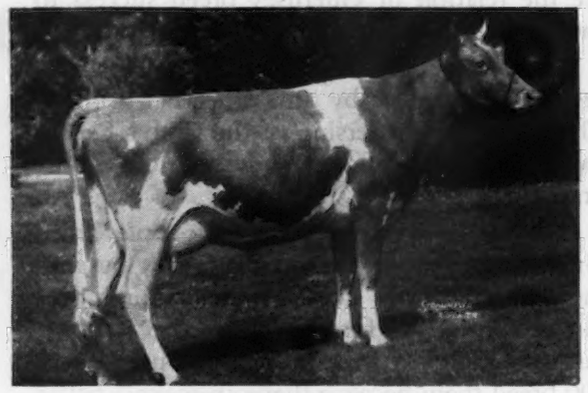

FAIRLAWN K. GLORY

13414.4—622.4—GG

High day of milk as Jr. 2-year-old, 45.8 pounds.

Dam: FAIRLAWN PEERLESS ERMINE
9325.5—436.9—GgG
14469.2—707.2—DD

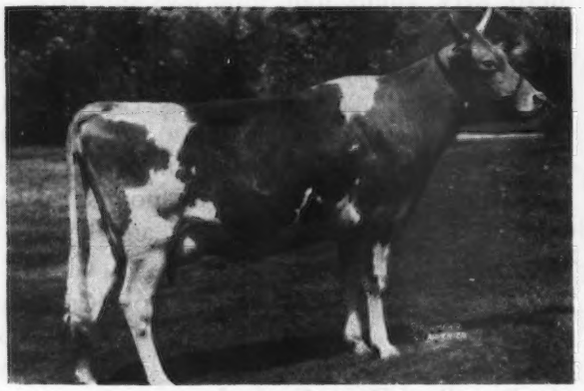

FAIRLAWN K. HAPPY CHIC

On test, 5564—273—G—147 days. High day of milk 42.8 pounds.

Dam: FAIRLAWN CHIC
13739.3—661.9—GG
18472.0—938.5—B

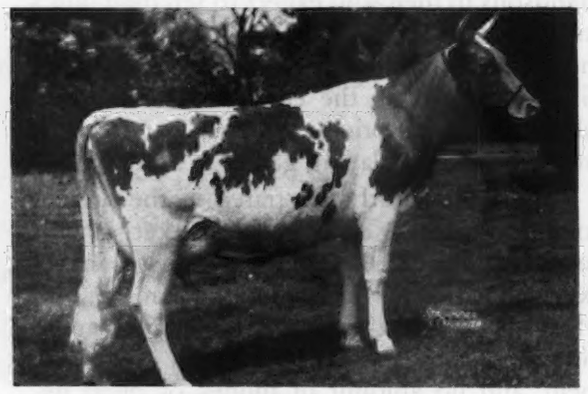

FAIRLAWN K. HELEN

On test, 3923—180—G—102 days. High day of milk 45.6 pounds.

Dam: FAIRLAWN H. FRECKLES
11817.1—560.5—G—T. M. 843
On retest, 15491—713—C—311 days

KING is by Green Meadow Hornet and out of Franchester Saffron, 13987.5—795.2—A. Her dam: Franchester Countess, 13826.8—731.3—A, a daughter of Green Meadow Constant.

His daughters are uniformly good and have very good udders. K. Glory has a son by Fairlawn Memoir's Performer. He is a good calf. K. Helen has a son by Performer. Also a good calf.

These two calves carry the blood of the great animals: Green Meadow Hornet, Green Meadow Peerless, Coronation Memoir, 15493.1—875.5—B, Coronation Melba, 13001.2—804.5—GG, Green Meadow Melba, 15342.9—963.9—FF, Bright Lad's Actress, 19146.6—980.5—C.

Refer to page 1506, June 1 Journal, Sterlingold advertisement for pictures of Performer and his three nearest dams.

FOR FULL INFORMATION WRITE US OR VISIT THE FARM.

YOU ARE ALWAYS WELCOME AT

FAIRLAWN FARMS • ***Port Chester, New York***

S. L. KATZ, Owner — T. B. ACCREDITED . . . BANG'S ACCREDITED — M. G. SEATH, Manager

By G. E. GORDON
Extension Specialist in Dairying, University of California

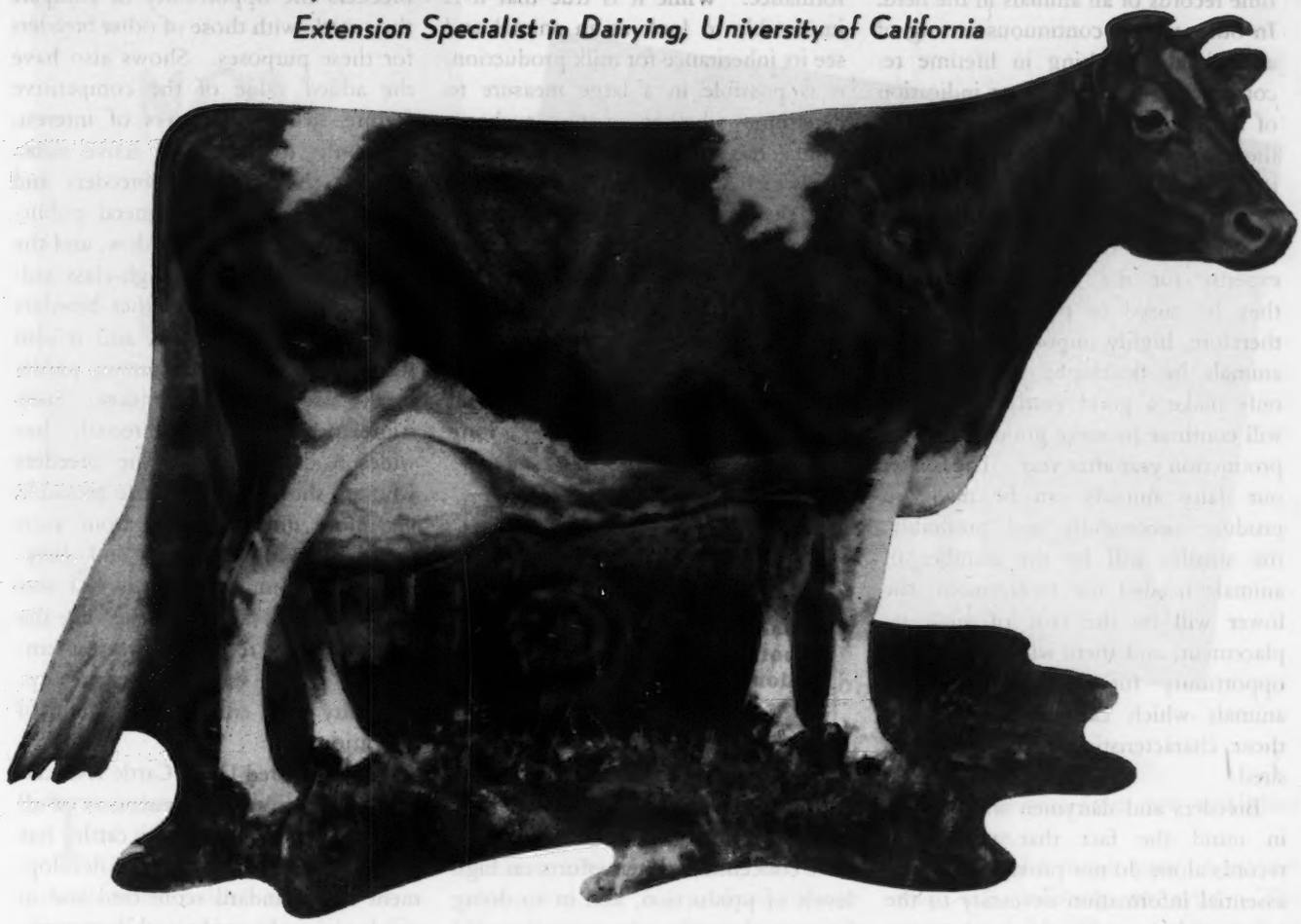

Importance of Type in Building a Dairy Herd

THE resumption of major livestock shows and state fairs this year will probably result in an all-time high in interest in good dairy cattle—not only among breeders of pure bred dairy cattle but throughout the entire dairy industry. Throughout the years, breeders of livestock have constantly tried to improve their animals by the use of many different methods. Breeders of dairy cattle have had advantages over breeders of many other classes of livestock because they have had a definite measure of results by the use of production records. These production records have provided an excellent yardstick by which to measure results that could be used as a foundation upon which to build for the future.

When we realize that our dairy cattle have been developed by breeding and selection from native stock that were originally equipped to nurture their young until they could take care of themselves, we can readily see that breeders of dairy cattle have gone a long way. On the other hand, when we see the wide differences between the volume of production of some of our better animals and the average level of production of all dairy cows throughout the country, we can realize that there is much progress yet to be made. Disappointments have occurred because of the lack of a thorough understanding of the laws of genetics and insufficient knowledge of the background of the animals with which breeders have worked. The breeding of dairy cattle is not an exact science, but a thorough understanding of heredity, with a good background of information on the animals concerned, offers far greater opportunities for success than is possible when too much emphasis may be placed on too few individuals.

During the war years it has not been possible to maintain a volume of production testing in line with the demand. Interest in production testing is at a high level, and undoubtedly will surge forward in much larger volume as adequate personnel becomes available. More complete production data will undoubtedly be available in the next few years to breeders of dairy cattle than ever before, and such information will be of great value in dairy cattle improvement.

Some years ago, great emphasis was placed on short-time records of a few individuals. Gradually, over the years, less emphasis has been placed on short-time records while more and more emphasis has been placed on long-

time records of all animals in the herd. In other words, continuous testing of all animals, resulting in lifetime records, gives a much better indication of the inheritance of animals than do the earlier short-time records or even the yearly records.

The replacement cost of animals for our dairy herds is an important item of expense for the dairyman—whether they be raised or purchased. It is, therefore, highly important that dairy animals be developed that will not only make a good yearly record but will continue to make good records of production year after year. The longer our dairy animals can be made to produce successfully and profitably, the smaller will be the number of animals needed for replacement, the lower will be the cost of such replacement, and there will be a greater opportunity for selection of those animals which carry inheritance for those characteristics more highly desired.

Breeders and dairymen should bear in mind the fact that production records alone do not provide all of the essential information necessary to the most rapid progress in the development of better dairy cattle. There are some who claim that there is little or no relation between type and production in dairy cattle. This is an erroneous viewpoint, and such statements are probably due to different ways of interpreting the definition of type in dairy cattle. Good type does not have application only to those animals that can win in the show ring. Good type in dairy cattle means those physical characteristics which will enable them to produce efficiently and in large volume over a long period of time.

Shows and fairs have performed a great service to the dairy cattle industry by making it possible to demonstrate the type of animals most desired to fulfill requirements of the industry. Livestock shows have developed from the little market-day or cross-road shows to the outstanding expositions that are now presented throughout the country. They have had a vast influence on the type of all classes of livestock. Along with the development of these livestock shows there have been constant studies of the relationship between type and performance. While it is true that it is impossible to look at an animal and see its inheritance for milk production, it is possible in a large measure to determine whether or not such an animal has those physical characteristics which will enable it to live up to and perform in accordance with inheritance for high milk and fat production. There are many instances of failure due to too much emphasis on individual records of performance without due consideration of those physical characteristics necessary to maintain a high level of production over a long period of time. It is possible to find all too many instances where breeders have concentrated their efforts on high levels of production, and in so doing have at the same time concentrated weaknesses in constitutional vigor or in mammary system, or in some other physical characteristic, which weaknesses made it impossible for the animals concerned to live up to their inheritance.

Breeders who make most progress will be those who maintain proper balance of emphasis on both type and production.

It is quite well understood that there are a number of physical characteristics that have a definite relation to production. Some of these factors are: dairy character, constitution, body capacity, quality and blood circulation, mammary system, and general appearance or balance. Livestock shows provide an excellent opportunity to demonstrate all of these characteristics in good dairy cattle. We have all heard the statement that "a chain is only as strong as its weakest link," —and it seems just as fair to say that "a dairy cow is only as strong as her weakest characteristic." It is, therefore, highly important that we maintain proper perspective and balance in our breeding operations—to make sure that, as we make progress in one respect, we will not lose its value through failure to maintain such proper balance. Fairs and shows offer breeders the opportunity to compare their cattle with those of other breeders for these purposes. Shows also have the added value of the competitive feature—which is always of interest, not only to those in active competition, but to other breeders and dairymen and to the general public. They serve as a show-window, and the showing of attractive, high-class animals is stimulating to other breeders to do a little better job, and is also stimulating to the consuming public in the use of dairy products. Such stimulation, properly directed, has widespread influence. The breeders who are showing their cattle probably get more direct benefits from such showing. Other breeders and dairymen with commercial herds can also gain much of value by observing the type of cattle receiving greatest emphasis. Such shows offer the opportunity for a continued program of education.

The Pure Bred Dairy Cattle Association, made up of representatives of all the major breeds of dairy cattle, has done an outstanding job in the development of a standard score card and in emphasizing those physical characteristics which are correlated with a high level of production over a long period of usefulness. In the development of this standard score card, none of the breeds lose their individuality in any sense. The development of a higher degree of perfection in any one breed is also helpful to all other breeds.

Most of our shows and fairs limit to pure bred or registered cattle, although some of the fairs do have classes for grade cattle. Pure bred dairy cattle represent only about five per cent of the total dairy cattle in the United States. However, they are far more important to the dairy industry than their numbers would indicate. It is true that we find outstanding grade cows and outstanding grade herds that have been developed to a high level of production. We must remember, however, that the ability of these grade cattle to produce at high levels is due to the inheritance they have received from their pure bred ancestry. We must continue to look to these five per cent of our cattle, that are pure breds, for the added in-

(Please turn to page 32)

NOW YOU CAN SEE!

•

By Earl N. Shultz

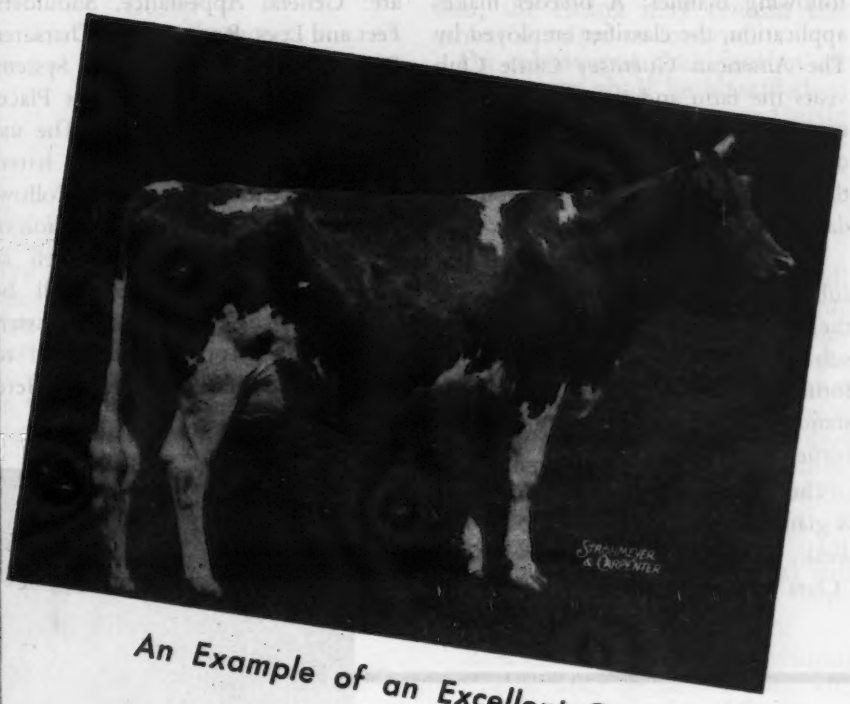

An Example of an Excellent Cow

"THE dam of my bull has a record of 658 pounds of fat in CC. Her dam has a record of 702 pounds of fat in AA," stated a breeder, commenting on his herd sire. This answers important questions, but how did these cows look?

The Type Classification plan recommended by the Type Committee and adopted by The American Guernsey Cattle Club at the recent Annual Meeting, will help to answer this question.

The American Guernsey Cattle Club has always followed the policy of keeping its breeders informed. The establishment of the Herd Register gave the lineage of the breed. The beginning of the Advanced Register Division made possible, by measuring production, the study of inheritance. The Performance Register, unique among breed publications, now provides an up-to-date method of studying lineage and production together. At his finger tips the breeder has information to study the ancestry and the records of performance for cows and the progeny of sires throughout the land. The addition of an official type rating makes possible also the study of the type of the breed. A breeder may never have the opportunity of seeing a certain animal but can visualize this animal from her published type rating.

"How good is that cow?" a breeder may ask, referring to type. The answer may be, "She is a nice one" or "She is a topper," but these answers are indefinite. Did you ever try to describe a cow in a letter? Always something is left out that the recipient wants to know.

Type classification brings the show ring to the barnyard. Few breeders have the chance to show and, if so, only a small percentage of their herds. Type Classification makes possible the comparing of all the cows in the herd to the ideal.

CLASSIFICATION STANDARDS
Excellent (E) 90-100
Very Good (VG) 85-90
Good Plus (GP) 80-85
Good (G) 75-85
Fair (F) 70-75
Poor (P) less than 70

Name of Cow	Age	Detailed Ratings Based on Score Card											Remarks
		General Appearance				Dairy Character	Body Capacity	Mammary System				Over All Rating	
		Rating	Shoulders	Feet and Legs	Rump			Rating	Fore Udder	Rear Udder	Teat Placement		
Sunny Slope Clara	4	G.P.	G.P.	G.P.	V.G.	V.G.	G.	G.P.	G.P.	G.	G.P.	G.P.	
Sunny Slope Dolly	6	V.G.	G.P.	V.G.	V.G.	V.G.	V.G.	V.G.	V.G.	G.P.	E.	V.G.	

FIGURE I.

Type Classification is set up in the following manner: A breeder makes application, the classifier employed by The American Guernsey Cattle Club visits the farm and rates the cows on type, using what is called the breakdown method. Figure 1 illustrates this method based on the official dairy cow score card.

The mathematical average of the sub-ratings does not necessarily give the rating for the major heading. The sub-ratings give the breeder more information. Note the classification standards in the upper right hand corner of Figure 1.

The detailed ratings tell the story. A glance will show where the cows are weak and where they are strong. "Clara" is strong in the Rump and Dairy Character, but lacking in Body Capacity and Rear Udder.

"Dolly" is strong throughout, but is not quite as good in Shoulders or Rear Udder as in other respects.

Would not this information be helpful in sire selection?

Excellent cows approach the ideal and their number will be small. Very Good cows will be few in number. The Good Plus group will have in it many good producers and brood cows. The Good group will have in it the "run of the mine," or average cows. Fair should receive some thought as cows to continue with. Poor cows should receive a ride to the slaughter house.

The Type ratings will be published in the Performance Register and a sample of the publishing is as follows, along with the change in the designation of the production records which will begin with the January, 1947, records.

PAULINE'S IMPERIAL 32:45:1
S. Mound View Imperial (45)
D. Pauline May 3d (45)
B. *River Falls State Teachers College
****Albion B. Fuller, River Falls, Wis.**
45:1 Imperial's Jewel of Highlawn
William H. Marzolf, Hudson, Wis.
44 Sr. 4 1095 365C 10726.8 529.5
46 GP gp vg gp GP VG GP gp gp gp GP

The type ratings reading right to left are: General Appearance, Shoulders, Feet and Legs, Rump, Dairy Character, Body Capacity, Mammary System, Fore Udder, Rear Udder, Teat Placement and Over-All Rating. The use of capital letters and small letters should make the ratings easy to follow. With this plan in effect the question of "How does she look," as well as "What did she produce," will be answered in the Performance Register.

The plan at present is limited to herds on Advanced Register or Herd Improvement Register test. It will give the story of type with production throughout the cow's life. This plan allows on subsequent classification the rating of a cow higher, lower, or the same, so that a cow's "looks" may be recorded from year to year.

The plan presented on following pages was prepared after many demonstrations where members of the Type Committee studied Type Classification. The work at Franchester Farm and Lone Pine Farm in Ohio where these herds were unofficially classified three times in one year by three different men showed that good cow men can do a uniform job.

Several instances at these demonstrations illustrate the thoughts some breeders may have. One breeder stated he was not interested in having a demonstration at his farm because his best brood cows would rate fair. He finally consented to a demonstration and much to his surprise two of his best brood cows rated unofficially Very Good.

Another breeder was anxious for a demonstration because he was sure he had cows that would rate Excellent and Very Good. Much to his surprise only one rated Good Plus. At the time he was somewhat caustic in his comments about Type Classification. Later he remarked it was the best thing that ever happened as it got him to put serious thought on the type in his herd.

An Example of A Very Good Cow

A cow sold at auction recently for $16,500. She had records of 10783.7 lbs. of milk and 609.0 lbs. of fat in GG and 14374.4 lbs. of milk and 746.7 lbs. of fat in C. She is a cow of top rank from the standpoint of type.

Another cow and one from a performance standpoint that was a credit to her breeder sold for $425. She had a record of over 1000 pounds of fat. Both cows were nearly of an age, both a credit to the breed. The difference was primarily in type.

The American Guernsey Cattle Club will now accept requests for application blanks for Type Classification.

RULES & REGULATIONS

Authorization: Upon the adoption of Type Classification, The Executive Committee of The American Guernsey Cattle Club is authorized to obtain and publish, through inspection, the type ratings of qualified females.

Supervision: The Executive Committee shall select classifiers who are qualified and who, in turn, shall be employees of The American Guernsey Cattle Club.

A classifier shall not classify any animal in which he has pecuniary interest nor shall a classifier accept any fee, gift or any other remuneration from the owner of any animal classified by him.

Eligibility: Only females that have ever freshened are eligible for classification. They must be recorded in the Herd Register of The American Guernsey Cattle Club and in herds that are on Advanced Register or Herd Improvement test.

All females that have ever freshened must be presented for classification. However, their ratings do not become official until such time as their production records are completed and published.

Official Ratings: Official ratings only become available for public use or publishing. No unofficial rating shall be used in advertising, announced from public sales boxes or given any standing whatsoever as accepted data.

Exception to Eligibility

1. The classifier may omit any cow that in his opinion is not in condition for classifying.
2. A cow may not be omitted the second time unless permission is granted by the Executive Committee of The American Guernsey Cattle Club.
3. If for some reason any eligible female will not be available for classification, a full explanation must be given in writing to the Secretary of The American Guernsey Cattle Club.

Application for Classification: The owner shall make application for Type Classification on forms supplied by the Secretary of The American Guernsey Cattle Club.

Fees: The fee for classification is $2.00 per head for the first 50 animals in any herd. For each animal in excess of 50 the fee shall be $1.00. The minimum charge for any herd shall be $25.00.

Classification Standards: The official Dairy Cow Score Card is the basis for the classification ratings. The sub-divisions shall be as follows:

General Appearance
Sub-ratings
Shoulders
Feet and legs
Rump
Dairy Character
Body Capacity
Mammary system
Sub-ratings
Fore Udder
Rear Udder
Teat Placement

The mathematical average of the sub-ratings does not necessarily give the rating for the major heading. The sub-ratings are to give the breeder more information. For example, in giving the rating for General Appearance all points on the score card under this heading are considered.

The ratings shall be as follows:

Excellent	90 to 100
Very Good	85 and less than 90
Good Plus	80 and less than 85
Good	75 and less than 80
Fair	70 and less than 75
Poor	under 70

Additional Rules for Uniformity of Classification

1. An animal with a defective quarter or other defects or blemishes including blindness that the classifier believes to be due to injury or disease shall not be penalized.
2. An animal with only three teats or with two or more teats grown together shall be classified POOR.
3. Inherited blindness shall be penalized two places below the rating that would be given were this fact not considered.
4. An animal with congenital defects such as distinct wry tail, wry face, crossed eyes, parrot mouth, winged shoulders, broken down pasterns, excessively straight or crooked hocks, definite breaking of fore or rear udder attachment of udder, may in the judgment of the classifier be classified lower than the rating which would be given in the absence of any one or more of the above named defects.
5. When ratings are lowered due to any of the specifications in paragraphs 2, 3, or 4, the classifier must indicate this fact to the "remarks" column of the classification report.

Reclassification:

Reclassification may be requested but not sooner than five months after previous classification.

The schedule of fees remains the same as for classification.

On any subsequent classification, the rating may remain the same, be raised or lowered.

On subsequent classification all eligible cows shall be classified.

The American Guernsey Cattle Club reserves the right to reclassify all excellent animals regardless of changes in location or ownership.

Certificates:

1. Certificate for the herd will be sent to the owner without cost. This certificate shall show for each animal the date of classification. The name and number of each animal and the detailed rating and breakdown for each animal. However, if the registration certificate of any animal is voluntarily surrendered for cancellation, that animal will be omitted from the herd classification certificate.
2. A certificate for an individual cow may be issued upon the payment of a fee of $1.00.

Publication of ratings: All official classification ratings will be published in the Performance Register unless the registration certificate for an animal is surrendered for cancellation.

Chat . . .

The Northeast Pennsylvania Field Day will be held at Coldsprings Farm, St. Johns, Pa., with Mr. & Mrs. S. C. Price host and hostess on July 9. An interesting day is planned with type demonstration and judging. Breeders are urged to attend and bring their basket lunches. Milk, coffee and ice cream will be furnished.

Mr. and Mrs. Douglas Small, Monkton, Md., have recently purchased a farm in that area and are now starting a Guernsey herd.

Prior to the Henderson County, N. C., Guernsey Sale the Times-News of Hendersonville printed a Guernsey edition of six full pages. This full size newspaper was devoted entirely to Guernseys giving the history of the association, consignments to the sale, developments in 4-H calf club work and breed promotion. Many of the breeders carried advertisements and dozens of pictures of Guernseys were run in the paper.

GUERNSEY'S *Take the Skyways to Colombia*

(Photo by Albert A. Freeman)

A NEW era in cattle transportation started on June 10 when 10 Guernsey heifers took off in a plane from the Teterboro Airport near Patterson, N. J., for Bogota, Colombia. Twenty-eight hours later, having covered 2,700 miles with stops at Miami and Jamaica, British West Indies, the heifers were safely landed on South American soil. The actual flying time was 17½ hours.

The heifers were sent to Antonio Pradilla of Bogota who is establishing a herd on his ranch. On June 12 the following cablegram was received: "Heifers landed yesterday wonderful condition (stop) found excellent lot selected. Thanks again writing."

The cattle were stabled aboard the plane in canvas lined stalls. The tie rails and stall separations were specially designed aluminum rods. The heifers were tied, facing forward in groups of three, four and three. Hay was the

(Photo by Albert A. Freeman)

only feed carried.

This method of shipment pioneered by the Willis Air Service costs but little more, all things considered, than travel by water. From six weeks to two months would be required by boat. Arrangements for shipment were made by the Cajade Credito Agrario of New York City.

The heifers shipped were purchased at the Merco Dispersal Sale and were in most cases sired by Caumsett Paymaster, a son of Langwater Count. These heifers will be mated to Caumsett Splicer, a son of Caumsett Dynamo, that was purchased at Caumsett Farm a little over a year ago.

Shipping cattle by air minimizes climatic changes. The heat at the equator

(Photo by Albert A. Freeman)

John S. Clark explains herd record book which was sent to Mr. Pradilla. Left to right: Harry M. Pate; W. B. Brooks, Vice-Pres. Wells Air Service; Robert Sheppard, Pilot; John S. Clark, Pres. of The American Guernsey Cattle Club; Lee Naugle, Co-Pilot; Edgar A. Wells, Cajade Credito Agrario of New York City.

(Photo by New York Times)

is escaped. Mr. Pradilla writes that the climate at Bogota is mild with the temperature rarely rising above 80 degrees.

John S. Clark, president of The American Guernsey Cattle Club, and Harry Pate, who gave valuable assistance with this shipment, had an interesting reunion at the take-off for it was 25 years ago that the Mixter Farm Sale was held.

The flight created much interest. A large crowd of reporters, newsreel men and photographers were on hand. Photos appeared in all New York papers as well as in other cities. This event was also mentioned on Fred Allen's Sunday night radio program.

An air-mail letter was received from Mr. Pradilla stating that the arrival of the heifers created quite a sensation in Colombia. He predicts that this method of shipment will be very popular among the breeders of cattle in his country. Mr. Pradilla's ranch, El Rodeo, is located about 50 miles from the airport near Bogota.

(Photo by Albert A. Freeman) →

Emde Purchases Herd

PROBABLY the greatest sale of a herd on the West Coast was the purchase by George W. Emde, Happyholme Farms, Lodi, Calif., of the entire Santa Ynez herd of 268 pure bred Guernseys. This herd was assembled by George A. McKenna of Santa Ynez, Calif., in June, 1943. At that time he purchased from R. F. Weber half the Rancho Nicasio herd of Guernseys at Petaluma. This consisted of 100 head of pure breds. The other half of the Weber herd went to Doty Brothers, Ellwood Dairies, Goleta. That same fall Mr. McKenna secured the Laurel Brook herd of 80 head from Virgil Jorgensen of Sonoma. With the purchase at this time by Mr. Emde, he has united these two good herds with his own foundation that will make over 400 head.

The Rancho Nicasio herd had been established 16 years when Mr. McKenna purchased his foundation there. Strong in Foremost blood lines, since Mr. Weber was a former manager of the J. C. Penney Company at Petaluma, one of the Weber bulls, Foremost May Valor, will carry on in the Happyholme herd. A convoy of 35 daughters and three sons have accompanied him to Happyholme. He was 1941 junior champion at the Grand National Livestock Show in Los Angeles, a Foremost Royal Valor son and out of Foremost Miranda with 13473.0 lbs. of milk and 672.7 lbs. of fat in class G. He is a double grandson of May Royal's Valor and a grandson of the cow, Valor's Faithful, former world record cow in class AA with 976.5 lbs. of fat. Two other Penney bulls, Superb's Foremost, a paternal brother to Superb's Faithful, the only cow in the breed to have three records above 1000 lbs. of fat, and Foremost Commendation, a Foremost Improver son and out of Superb's Faithful herself, have sired over 30 of the females in the group, although neither of the sires are included. Also in the deal is McDonald Farms Red Prediction, a Foremost Prediction son to which a large number of the females are bred.

In the fall of 1943, Mr. McKenna purchased the Laurel Brook herd of 80 head from Virgil Jorgensen of Sonoma. Included in the McKenna-Emde transaction will be 29 daughters of Coronation Fearless, he by Green Meadow Coronation Prince and out of Green Meadow Fides with 11829.0 lbs. of milk and 557.5 lbs. of fat in class AA, she a daughter of Green Meadow Coronation King. Old "Fearless" has passed on, but as a member of the sire battery from the foundation purchase of Laurel Brook will come his son, Sonoma Magician, bred by Mr. Jorgensen, with twenty daughters.

It will be remembered that Mr. McKenna, in partnership with Doty Brothers at Goleta, purchased Happyholme Roseland's Ambler from the Lodi breeding establishment. This year "Ambler" was purchased from the Dotys, who finally were sole owners, and has returned to the Emde organization. He will be joined by several good daughters bred by Rancho Santa Ynez while they owned him.

Augmenting these two large original purchases, Mr. McKenna had purchased a good many top Guernseys elsewhere, going as far east as the Indiana Fall Sale that same year for the second top bull, Normandy Prince Wistar, bred and consigned by Mr. and Mrs. H. C. Krannert of Normandy Farms, New Augusta, Indiana. "Wistar" was purchased at auction for $3,700 and goes to Happyholme with eight daughters and a large number of the females in calf to him. He is sired by Coronation Prince Steadfast and out of Coronation Wistaria with 619.6 lbs. of fat in class FF. At the same sale the second top female, Pine Manor King's Gloriana, went to the Rancho Santa Ynez herd for $3,000. She is a Coronation King of Pine Manor daughter and out of Rex's Viola, one of the top Bournedale Rex daughters.

Also going to Happyholme is Pine Manor Claudia, a fashionable heifer purchased last year in the Western Guernsey Classic for $1,050, and ready to freshen within a couple of months

(*Please turn to page 32*)

Normandy Prince Wistar that goes to Happyholme with eight daughters and a large number of females in calf to him. Photo taken as a yearling.

Foremost Commendation, a Foremost Improver son out of Superb's Faithful, sired over 30 females in the group.

Flat Brook Dispersal

On the day following the Bethany-Homestead Dispersal the Flat Brook herd, owned by C. A. Agar, Hainesville, N. J., was sold. A large crowd gathered and the 49 head brought $36,090, an average of $736.53. The offerings were well appreciated and the 49 head were sold to buyers from 12 different states.

A feature of the sale was the offering of the two herd sires. Coronation Herald, a proved sire, was purchased by Repelmar Farm, Versailles, Mo., for $3,000 and was the top of the sale. He is sired by Coronation Rose King and out of Coronation L. Queen, 14522.7 lbs. of milk and 773.1 lbs. of fat in A, that sold to Gayoso Farms, Horn Lake, Miss., for $15,000. Repelmar, at present, is using Gayhead's His Legatee that is by "Herald" out of Gayhead's Levity, and the addition of this proved sire will further strengthen the Levity inheritance in the herd.

Langwater Petrarch, a double "Merrymaker," was purchased by Philip J. Baur, Witchwood Farm, Spring House, Pa., for $2,700 and was the second high animal in the sale. He is by Langwater Peter, that is sire of four class leaders, and out of Langwater Blanche 2d, A. R., that is the dam of three A. R. daughters and one A. R. son, Langwater County Squire. The addition of this bull will further strengthen the Langwater inheritance in the Witchwood herd. They are at present using the two proved bulls, Langwater Vagabond, A. R., and Langwater Midnight, A. R. In addition, they are using another son of Langwater Blanche 2d, Langwater Wizard, and Langwater Helios.

Two other animals sold for over $2,000. The high cow in the sale, Caumsett Eastern Moonstone, 11309 lbs. of milk and 605 lbs. of fat in GG (pending), was purchased by Charles G. Lang, Langvalley Farm, Glenarm, Md., for $2,425. She was by Caumsett High Strung, A. R., out of Caumsett Ocean Diamond, an A. R. daughter of Caumsett Dynamo, A. R. "Ocean Diamond" was purchased by Glenn L. Miller, Defiance, Ohio, for $1,100, and was one of the six purchased by Mr. Miller for $3,750.

The second high female was Chinquapin Meadow Lark, 10926.6 lbs. of milk and 611.4 lbs. of fat in F and 11469.8 lbs. of milk and 637.3 lbs. of fat in CC, purchased by Arthur M. Youngs, Wilgorlan Farm, Titusville, N. J., for $2,050. She was by a son of Florham Polly, class leader, eighth place in G, and 1013.8 lbs. of fat in A, and out of a great producing daughter of Langwater Philosopher, A. R.

The high buyer was Repelmar Farm, Versailles, Mo., that purchased three head for $4,375. Philip J. Baur, Spring House, Pa., bought four head for $4,225, and F. W. McCann, Bridgewater, Conn., purchased eight head for $3,960.

The sale was managed by Louis McL. Merryman & Sons, Sparks, Md., assisted by Harry M. Pate of The Pate Sales Company, Trenton, N. J. Louis Merryman read pedigrees, E. M. Granger, Jr., was the auctioneer and John W. Bussey, Milton Dance, Louis Merryman, Jr., and John B. Merryman worked the ring.

Following is the sales list:

Philip J. Baur, Spring House, Pa.	
Langwater Petrarch (Bull)	$2,700
Flat Brook Pet Carol	475
Flat Brook Pet Lahlia	575
Flat Brook Pet Martha	475
W. J. Biever & Son, Pottsville, Pa.	
Flat Brook Her Jean	1,050
Flat Brook Patricia	925
Est. B. A. Cheney, Litchfield, Conn.	
Flat Brook Coronation Carol	510
Flat Brook Her Lena	675
Dunwalke Farms, Inc., Far Hills, N. J.	
Flat Brook Playmate	500
Sherman K. Ellis, Redding Ridge, Conn.	
Robin Run's Princess	825
Lu Vern Gardner, Cuba, N. Y.	
Coronation Amy	225
John Haynes & Son, Granville, Ohio	
Flat Brook Gentle Patroness	250
Jack Knapp, Newtown, N. J.	
Flat Brook Her Martha	500
Charles G. Lang, Glenarm, Md.	
Caumsett Eastern Moonstone	2,425
F. W. McCann, Bridgewater, Conn.	
Flat Brook Her Virginia	435
Flat Brook Prudence	500
Glenburnie Jessie	625
Flat Brook Her Joy	425
Flat Brook Her Lahlia	450
Flat Brook Her Noreen	575
Flat Brook His Commander (Bull)	375
Blossom's Son's Turquoise	575
Glenn L. Miller, Defiance, Ohio	
Caumsett Ocean Diamond	1,100
Flat Brook Meadow Girl	500
Flat Brook Her Alma	575
Flat Brook Her Blossom	625
Flat Brook Her Rose	325
Flat Brook Elsie	625
George T. Pack, Wrightsville, Pa.	
Flat Brook Miracle Design	325
Roy C. Patrick & Son, Salem, N. J.	
Croasdaile's Maxim's Pride	850
Flat Brook Pearline	425
The Quaker Oats Co., Chicago, Ill.	
Flat Brook Her Amy	700
Repelmar Farm, Versailles, Mo.	
Coronation Herald (Bull)	3,000
Flat Brook Her Girl	500
Flat Brook Her Patience	875
D. C. Riker, Long Valley, N. J.	
Flat Brook Her Violet	475
Dana R. Scutt, Cuba, N. Y.	
Chinquapin Levity Queen	450
Mr. & Mrs. Kenneth Smock, Noblesville, Ind.	
Fra-Mar Heroine	675
Chinquapin Levity Princess	1,000
Jacob Tanis, Augusta, N. J.	
Flat Brook Maxim's Design	400
Rodney O. Unz, Sharon, Conn.	
Peerless' Patience	750
L. B. Wescott, Clinton, N. J.	
Robin Run's Virginia	475
Robin Run's Thelma	385
Arthur M. Youngs, Titusville, N. J.	
Chinquapin Starling	1,000
Chinquapin Meadow Lark	2,050
Peter Zeitler, Newark, Del.	
Chinquapin Levity Prince (Bull)	425
Flat Brook Polly	525
Flat Brook Levity Peace	325
Flat Brook Pamelia	660

Wooster Guernsey Sale

At the 45th State consignment sale held at Wooster, Ohio, on May 24, 46 animals sold for $22,285, or an average of $484.46. This is $72 higher than any sale held at Wooster by the association during the past 25 years.

Much interest centered on the three young bulls sold. One of them, Lone

Pine Damon, consigned by Dr. D. G. Arnold, Bucyrus, was sired by Langwater Arnold and out of Douglaston Lady Dorothea, 15943.1 lbs. of milk and 809.8 lbs. of fat, class AA. He was purchased by Frank D. Fair, Sharon, Pa., for $1,000. Damon's twin brother is retained for service in Dr. Arnold's Lone Pine herd.

Graceland Bomber's Moonlight, a well-grown yearling bull, went to John M. Reed & Son, Kittanning, Pa., at $900. Six of the seven nearest dams of this bull have 20 records that average 14616 lbs. of milk and 753 lbs. of fat, and the dam has a record of 16305.7 lbs. of milk and 764.1 lbs. of fat; class C. This calf was consigned by O. C. Belt, Columbus.

Welcome-In Forward Royal, a son of Langwater Forward and the beautiful cow, Rock Creek Royal Susette, 424.4 lbs. of fat in class FFF and 417.7 lbs. of fat in class CCC, and on retest three-times milking, was consigned by W. W. McKitrick & Son of Columbus and purchased by Marian B. Bechtel, Fredericktown, for $900.

Frank D. Fair also purchased the top cow of the sale, Sun-Blest Farms Ada, at $1,000. She was a Coronation-bred cow consigned by H. F. Krimendahl of Celina.

Clearfield Daisy, now on retest, a daughter of Langwater Flash, consigned by Dr. D. G. Arnold, was second high cow at $750. She was purchased by Mark Moser of Chicora, Pa., for Sunnyhill Farm, Imperial, Pa., along with four other fine cows.

W. A. & A. R. Shoemake of Dayton purchased Edinham's Princess Blossom consigned by Leland C. Bingham of Ravenna, for $700. This cow was considered by many to be the most beautiful animal of the sale.

S. C. Sprunger sold the cattle with the assistance of Glenn Lecky and John Andrews in the ring. The sale crowd was estimated at 500. The lunch was a fine one in spite of food shortages.

Following is the sales list:

Marian B. Bechtel, Fredericktown, Ohio	
Welcome-In Forward Royal (Bull)	$900
Christ Bigler, Millersburg, Ohio	
Green Crest MacArthur's Fairy	450
Mary B. Bogan, Martinsville, Ohio	
Coronet's Clarabella of Avalon	450
Cappeldale Farms, Dover, Ohio	
Campus Meadow Rosalie	425
Sunbeam's Beauty of Mount Cherry	435
Mount Cherry Star	375
W. H. Davey, Chagrin Falls, Ohio	
Prim of Spreading Elm	420
Frank D. Fair, Sharon, Pa.	
Lone Pine Doris	575
Lone Pine Damon (Bull)	1,000
Franchester Nan Etta	500
Sun-Blest Farms Ada	1,000
J. C. Gorman, Mansfield, Ohio	
Ringold Cornelia	485
Guernsey Maid's Gypsie Girl	485
Jaebardale's Ruby Bond	325
Russell K. Heisler, Willard, Ohio	
Evergreen Tree Farm Samella	225
S. E. Johnson, Mt. Vernon, Ohio	
Paree's May of Cedar Lane	400
Joseph & Frank Kuma, Belle Vernon, Pa.	
Chestnut Ridge Major's Treva	440
J. M. McKenery, Belle Vernon, Pa.	
Steadfast's Belle's Fern	400
Harry F. Nichol, New Cumberland, W. Va.	
Cornalfa's P. Bessie	400
Carl R. Oswald, Tiffin, Ohio	
Sun-Blest Farm's Blossom	500
Peace Haven Farms, Rock Creek, Ohio	
South Chapel Delightful Ruby	500
John M. Reed & Son, Kittanning, Pa.	
Graceland Bomber's Moonlight (Bull)	900
William J. Ross, Spencer, Ohio	
Broken Sword Princess	400
Harry M. Runkle, Columbus, Ohio	
Silver Belle Mount Cherry	425
Fairview's Beda Girl	385
Rhoda of Elgercon	250
Green Crest Amir Fannie	395
Wilema's Rosalind	390
Shirley of Elgercon	300
Mrs. C. S. Sauers, Greenwich, Ohio	
Dunroming Dominant Ann	235
Paul J. Semer, Ottawa, Ohio	
Lilac of Walnut Valley	425
Shady Lane, Columbus, Ohio	
Mattewa Pearline	500
Oaklawns Star	410
Pine Ridge Princina	435
Edinham Prediction Dame	600
W. A. & A. R. Shoemake, Dayton, Ohio	
Edinham's Princess Blossom	700
Chestnut Ridge Mirth's Radiant	500
Ken-Edin Dawn	450
Charles L. Sigrist, Winesburg, Ohio	
Maplewood Cedar Lassie	390
Earl Stewart, Belle Vernon, Pa.	
Maplewood Bacchus Janet	435
Sunnyhill Farm, Imperial, Pa.	
Lilley Dell Mohican Farm	400
Alice of Spreading Elm	400
Welcome-In Dorinda	600
Clearfield Daisy	750
Millcreek's Rachel	420
Wade Wehr, North Lima, Ohio	
Franchester Shelia	500

Whimsy Dispersal

In spite of the rain and adverse weather, a large crowd gathered for the Whimsy Dispersal, Harlan Miller, owner, on May 27 at Arlington, Vt. Buyers were impressed by the high production of the herd and as a result the 84 head sold for a total of $29,605, an average of $352.44 per head. This was one of the top sales ever to be held in the State of Vermont and the cattle went into 10 different states.

The top animal in the sale was the proved sire, Hasty Pudding of Whimsy Farm, A. R. Several artificial breeding association units were interested in the proved bull and were the contending bidders. However, he was finally purchased by E. Parmalee Prentice, Williamstown, Mass., for $2,000.

The top female in the sale was Whimsy Mary Holly, a daughter of the proved sire, Hasty Pudding of Whimsy Farm. "Holly" was twice Vermont State Champion and has an A. R. record of 12032.9 lbs. of milk and 593.2 lbs. of fat in class GGG, class leader, 10th place when made. She was purchased by F. W. McCann, Bridgewater, Conn., for $875.

A daughter of the Whimsy May Day cow sold for $725 to the Est. B. Austin Cheney, Litchfield, Conn. This cow, Whimsy Romany, was by Coronation Nobleman and was one of the good ones in the sale. Her dam, Whimsy May Day, had three class leading records of 15580.2 lbs. of milk and 812.1 lbs. of fat in GG; 17341.8 lbs. of milk and 963.3 lbs. of fat in E, and 19650.8 lbs. of milk and 1046.3 lbs. of fat in B. On 917 milkings she made the 963.3 lb. record. Although her udder was broken away and she showed the effects of her great production, she must be considered a great dairy cow. She showed 15 separate and distinct milk wells and gave every evidence of her class leading production. She was purchased by

Philip L. Emilio, Exeter, N. H., a 4-H club boy.

A feature of the sale was the demand for the Whimsy bulls. The buyers appreciated the high production inheritance behind the Whimsy bulls. The proved sire sold for $2,000; Whimsy Eglantine's Cadillac, a son of "Hasty Pudding," sold for $850 to the Androscoggin Valley Breeding Association, Turner, Maine, and Whimsy Sir Henry Hudson sold to Norman A. Loring, Beverly, N. J., for $510. A son of "Hasty Pudding," out of May Day, Whimsy May Day's Musketeer, sold for $500 to Lucille S. Pfeffer, Brewster, N. Y.

The top buyer at the sale was Norman A. Loring who purchased seven head for a total of $2,635. Walter Snook, Ottawa, Ill., purchased six head for $2,235.

The sale was managed by Louis McL. Merryman & Sons. E. M. Granger, Jr., handled the auctioneering in his usually efficient manner. He kept the sale rolling and the bidding was brisk. John Merryman & Louis Merryman, Jr., worked the ring and Louis Merryman read the pedigrees.

Following is the sales list:

Allen C. Alfred, Essex Junction, Vermont
- Whimsy Fraser's Floodtide..... $325
- Whimsy Snowflake..... 400

Androscoggin Valley Breeding Ass'n., Turner, Maine
- Whimsy Eglantine's Cadillac (Bull) 850

C. H. Berry, Landgrove, Vermont
- Whimsy Devotion..... 650

Nelson S. Bigelow, Landgrove, Vermont
- Whimsy Thanks..... 375
- Whimsy Larkspur's Actress..... 350
- Whimsy Patria's Paris..... 420

Mervin C. Briggs, Portsmouth, Rhode Island
- Whimsy Goodpasture..... 335
- Whimsy Loyalty's Legacy..... 235
- Whimsy Wild Grass..... 580

A. W. Brooksbank, Old Saybrook, Connecticut
- Whimsy Whitehouse..... 625

Est. B. Austin Cheney, Litchfield, Connecticut
- Whimsy Romany..... 725
- Whimsy Larkspur..... 700
- Whimsy Western Star..... 435

B. K. Douglas, Cambridge, L. I., New York
- Whimsy Warwick's Woodbine..... 260

Nelson R. Einhouse, Glenmont, New York
- Whimsy Hera..... 315

Philip L. Emilio, Exeter, New Hampshire
- Whimsy Wintergreen..... 275
- Whimsy Ivory Mist..... 300
- Whimsy Wakerobin..... 310
- Whimsy May Day..... 425
- Whimsy Hyacinthe Goujon..... 475

Thos. B. Fitzgerald, Winooski, Vermont
- Whimsy Bunker Hill (Bull)..... 35

Fred Goller, Dunbar, Vermont
- Whimsy My Antonia..... 285

Daniel C. Hill, Winchester, New Hampshire
- Whimsy Madi Gras' Gaiety..... 170
- Whimsy Wild Grass Windfall..... 335

Ralph C. Hill, Greenwich, New York
- Whimsy Lexington (Bull)..... 300

Arthur M. Howes, Bernardston, Massachusetts
- Whimsy Romany's Gypsy..... 250

M. J. Hoxie, Windsor, Connecticut
- Whimsy Cadillac's Snowdrop..... 115
- Name Unknown..... 220

Edward G. Janeway, South Londonderry, Vermont
- Whimsy Barley Seed..... 300
- Whimsy White Cliff's Wistful..... 470

Mr. and Mrs. Walter Johnson & Son, Chazy, New York
- Whimsy My Antonia's Achilles (Bull)..... 280

L. Maynard Kibbee, Keene, New Hampshire
- Whimsy Wakerobin's Warble..... 100
- Whimsy Autumn Abbess..... 200

Albert A. Kittredge, Orleans, Vermont
- Whimsy Griselda's Constitution (Bull)..... 210

Alice Lane, Ballston Spar, New York
- Whimsy Urania's Utopia..... 225

Margaret Lane, Ballston Spa, New York
- Whimsy Fragrance's Fashion..... 210
- Whimsy Wistful's Wisdom..... 260

Dorothy P. Lassen, Cheshire, Connecticut
- Heifer Calf..... 180

Gilbert A. Lassen, Cheshire, Conn.
- Heifer Calf..... 175

Norman A. Loring, Beverly, New Jersey
- Whimsy Wintertide..... 210
- Whimsy Wakerobin's Wenonah..... 335
- Whimsy High Tide..... 600
- Whimsy Maylie..... 380
- Whimsy Western Starlight..... 290
- Whimsy Snowbound's Snowdrop..... 310
- Whimsy Sir Henry Hudson (Bull)..... 510

F. W. McCann, Bridgewater, Connecticut
- Whimsy Mary Holly..... 875
- Whimsy Annabell Lee..... 450

Clifford McKee, Arlington, Vermont
- Whimsy Flanders Fille..... 185
- Whimsy Cadillac's Cadence..... 135

Donald Moore, Wilmington, Vermont
- Whimsy's Gypsy's Gendarme (Bull) 100

James F. Nelson, E. Ryegate, Vermont
- Whimsy Aria's Avalon..... 220
- Whimsy Alliance (Bull)..... 200

R. E. Parker, Putney, Vermont.
- Whimsy Holly's Snow Flower..... 300
- Whimsy Waynefleet..... 400
- Whimsy Salem..... 580
- Whimsy Urania..... 650

E. E. Perley, Richford, Vermont
- Whimsy Fragrance Fleur-De-Lys..... 240

Lucille S. Pfeffer, Brewster, New York
- Whimsy May Day's Musketeer (Bull)..... 500
- Whimsy Griselda's Gardenia..... 175

E. Parmalee Prentice, Williamstown, Massachusetts
- Hasty Pudding of Whimsy Farm (Bull)..... 2,000

Richard D. Sargent, East Ryegate, Vermont
- Whimsy Misty Mayan..... 155
- Whimsy Lee's Leander (Bull)..... 110

Julian Schwabacher, Bethlehem, Connecticut
- Whimsy Mischief Moonstone..... 360

Clement H. Smith, Monmouth, Maine
- Whimsy Yorktown (Bull)..... 160

H. Eastburn Smith, New Hope, Pennsylvania
- Whimsy Hera's Harmony..... 210

Philip W. Smith, New Hope, Pennsylvania
- Whimsy High Tide's La France..... 410

Walter Snook, Ottawa, Illinois
- Whimsy Whippoorwill Windflower 300
- Whimsy Whippoorwill's Willow..... 300
- Whimsy Lee's Largesse..... 325
- Whimsy Sonnet..... 400
- Whimsy Whisper's Windflower..... 500
- Whimsy Pear Blossom's Benefit..... 410

Mr. and Mrs. Alfred R. Sparrow, Passumpsic, Vermont
- Whimsy Page's Paulina..... 180

Mr. and Mrs. Alfred R. Sparrow and Leslie Bean, Passumpsic, Vermont
- Whimsy Holly's Harvester (Bull)..... 100

T. Kennedy Stevenson, S. Shaftsbury, Vermont
- Whimsy Autumn Flower..... 340

M. E. Stoddard and R. H. Merritt, Simsbury, Connecticut
- Whimsy Maylie's Milestone..... 230

W. H. Tants, Altamont, New York
- Whimsy Iron Eagle (Bull)..... 400
- Whimsy Griselda..... 310
- Whimsy Vanity Fair..... 400

Kenneth A. Wheatly, Bradford, Vermont
- Whimsy Mardi Gras..... 300

Wilcox Brothers, Manchester, Vermont
- Whimsy Wintergreen's Butternut..... 300

James Williamson, N. Bennington, Vermont
- Whimsy Western Warrior (Bull)..... 75

Chat . . .

Mr. and Mrs. Lloyd N. Richardson of Bel Air, Md., who several years ago purchased a fine, well-located farm outside of that town, have entered the dairy business with Guernseys. Last fall they purchased a few animals from Joseph France, Coolbranch Farm, Churchville, Md.

Merryman's 50th Sale

LOUIS MERRYMAN'S 50th Sale was held at the York Fair Grounds, York, Pa., on April 15. The 106 head sold for a total of $28,430, or an average of $268.21. The 16 bulls sold for an average of $322.19, with the high of the sale, Coldspring's Noble's Luke, selling for $1,325 going to Robert L. Myers, York, Pa.

The heavy buyer of the sale was S. Pistorio, Baltimore, Md., purchasing 25 head for $7,500. The second heavy buyer was S. J. Schwinn, Baltimore, Md., who secured 12 head for $3,230. A. M. Kennel, Honey Brook, Pa., bought seven head for $1,930, and J. F. Walker, Portsmouth, Va., paid $1,720 for six head.

The sale was managed by Louis McL. Merryman & Sons, with Louis McL. Merryman reading pedigrees and E. M. Granger, Jr., as auctioneer.

Following is the sales list:

Porter C. Anderson, Kingsville, Md.
- Mill Dale Argilla $275
- Espoir's Victoria Jessie 250

W. W. Camp, Franklin, Va.
- Oak Grove's Fair Dawn 250

Nellie A. Campbell, York, Pa.
- Plato of Haven Hill (Bull) 230

E. L. Crickenberger, Ronceverte, W. Va.
- Oak Grove's Maxima 300
- Ruby of Bon Espoir 2d 140
- Blakeford Roxy 625
- Curles Bandit's Darnley 215
- Maxim's Roselea Last 300

Raymond S. Davis, Mt. Joy, Pa.
- Foremost Nobby 275

Raymond P. Delong, Bowers, Pa.
- Coldspring's Hardwick's Escort (Bull) 500
- Foremost High Honor 5th (Bull) .. 300

L. W. Dunkelberger, Hummelstown, Pa.
- Churn Creek's Madge 305
- Blakeford Hildie 350

William A. Fouche, Adamstown, Md.
- Blakeford Eve 310

Rudolph Grubb, Spring City, Pa.
- Rockingham Pretor (Bull) 360

J. Jacob Hatenstein, New Freedom, Pa.
- Maxim's Jessie Bon Espoir 250
- Stringfellow Farms Frances 125

Wilson A. Heaps & Son, Pylesville, Md.
- Oak Grove's Prim 140
- Cavalier's Ellen of Bon Espoir 160
- Pioneer Queen 145

J. P. Heisey, Millersville, Pa.
- Westmont Magnate's Frances 115
- Cloreen of Penn Villa 410
- Langwater Conqueror (Bull) 160

Prather E. Hull, Clearspring, Md.
- Oak Grove's Merrimaker (Bull) 105

A. M. Kennel, Honey Brook, Pa.
- Maywood Golden Lady 280
- Churn Creek's Victor's Daisy 250
- Churn Creek's Supero's Lilly 220
- Churn Creek's Valor's Valiant (Bull) 400
- Foremost Comet 6th (Bull) 220
- Windale Leader's Count (Bull) 160
- Silver Forest Quandra 400

D. K. Marker, Hagerstown, Md.
- Highland Farms Beauty's Count (Bull) 150

C. Allen May, York, Pa.
- Lolly of Bon Espoir 185

C. Edgar May, Dover, Pa.
- Highland Farm's Beauty's Atlas (Bull) 265

R. A. McCauley & Sons, Hagerstown, Md.
- Juror's Maiden 110

C. F. & C. K. McCleary, Stewartstown, Pa.
- Spencer's Landing Constant (Bull) . 305

Louis McL. Merryman, Sparks, Md.
- Silver Forest Royal Beauty 500

Robert L. Myers, York, Pa.
- Coldspring's Noble's Luke (Bull) .. 1,325

S. Pistorio, Baltimore, Md.
- Churn Creek's Mercy 335
- Dawn Ella of Maple Springs 285
- Golden Leaf's Priscilla 220
- Maxim's Espoir Jessie 230
- Espoir's Maxim Patsy 220
- Cindora of Eden Plains 230
- Belinda of Eden Plains 230
- Bellevue's Fearless Margo 510
- Iroquois of the Meadows 350
- Mollie of Bon Espoir 240
- Churn Creek's Dolores 440
- Bondwick's Clarissa 450
- Merrie of Eden Plains 320
- Quilla's Glow of Eden Plains 320
- Garnet's Glee of Eden Plains 320
- Golden Leaf's Nancy 210
- Golden Leaf's Augusta 210
- Churn Creek's Victor's Delores 335
- Churn Creek's Victor's Anemone ... 260
- Churn Creek's Victor's Marjorie ... 250
- Oak Grove's Scarlett's Ann 300
- Maywood R. Daisy 300
- Bellevue Hardwick's Ruby 385
- Golden Leaf's Cora 350
- Maxim's Rosette 200

Howard U. & Charlotte Quinn, Frederick, Md.
- Churn Creek's Gale 350

Rea Riggin & Sons, Inc., Muncie, Ind.
- Rockingham Lilee Royal 300
- Rockingham Countess 320

W. E. Rutter, York, Pa.
- Rural Glade's Galax 215
- Bessie of Bon Espoir 2d 205
- Maywood Happy 315

S. J. Schwinn, Baltimore, Md.
- Oak Grove's Butterfat Queen 310
- Oak Grove's Sophie 185
- Oak Grove's Merriment 185
- Oak Grove's Francine 210
- Churn Creek's Dora 750
- Highland Farms Beauty's Beth 500
- Calder Farm Promise 170
- Calder Farm Gracious 170
- Mill Dale Mary Anne 175
- Mill Dale Cynthia 175
- Collector's Espoir's Rose Ann 200
- Oak Grove's Stella 200

Roy R. Shultz, Willow Street, Pa.
- Bellevue's Fearless Daisy 270
- Blakeford Floyd (Bull) 250

Frank E. Snyder, Union Bridge, Md.
- Highland Rosemarie 190

David Stoltzfus, Elverson, Pa.
- Foremost Royal Valor 23rd (Bull) .. 200

L. K. Stone, Delta, Pa.
- Collector's Mollie Bon Espoir 150
- Minniehaha's Peggy 90
- Maxim's Bessie Bon Espoir 115
- Palmer Haven's Rose 100

Morris Tarbell, Salem, N. H.
- Rockingham Chester (Bull) 225

Roger I. & Howard Tolle, Jr., Baldwin, Md.
- Oak Grove's Cornet 100

Dr. Hugh H. Trout, Hollins, Va.
- Oak Grove's Juenette 175

J. F. Walker, Portsmouth, Va.
- Fox-Deceived Slogan's Lindy 170
- Benton's Hallie 385
- Royal Prince's Gem 250
- C. P. Apollo's Gertrude 300
- Lyndora of Maple Springs 365
- Maxim's Pioneer Queen 250

Wilmer E. Wilkinson, Landenberg, Pa.
- Oak Grove's Mischief 120
- Oak Grove's Shuttlewick 75
- Oak Grove's Wistful 85

John D. Worthington, Bel Air, Md.
- Calder Farm Fortune 175
- Calder Farm Coronation 175

Samuel Yost & Son, Stillwater, Pa.
- Calder Farm Coronet 190
- Calder Farm Modesty 225

Green Pastures Sale

THE dispersal of the Green Pastures Guernsey herd, owned by Howell F. Shepard, Ballardvale, Andover, Mass., was held on April 29. The attendance was very satisfactory and the herd of 40 head was purchased by 15 buyers from six states.

The Green Pastures herd, founded about three years ago, represented a desirable lot of cattle as indicated by

the interest of the buyers. Production was an outstanding factor in the selection of the foundation stock. Nine of the original herd came from the High Hill Farm dispersal and were of High Point Harvester—Maxim of Linda Vista inheritance. Others came from Wethersfield, Forges Farm, Horse Shoe Falls, Rosewald and Meredith herds. The junior sire, Wethersfield Rilma's Bellarion, is a full brother to Wethersfield Lavender that sold for $7,100.

The cows sold very well and the interest in heifer calves was very active every time a young animal was led into the ring. It was a noticeable feature of the sale. The 40 head brought a total of $12,425, or an average of $310.63. The sale was managed by Dunn and Harwood assisted by E. M. Granger, Jr., as auctioneer.

Following is the sales list:

S. Bruce Black, Pepperell, Mass.
- Lakeview Vogue's Dora..... $400

Martin A. Brown, Wilmington, Vt.
- Rosewald Eugenie's Eugene (Bull). 350
- Ballardvale Vale Jennifer..... 210
- Moorland Leader's Peggy..... 310
- Courier's High Hill Fern..... 280
- Cairnpat Adeline..... 410
- High Hill Partner's Delight..... 300
- Cairnpat Aristocrat's Lucky Lass... 350
- Cairnpat Aristocrat's Duchess..... 140
- High Hill May Day..... 460
- Ballardvale Pansy..... 180

M. Cohen, Lawrence, Mass.
- Bull Calf..... 45

Cooper Brothers, Rockdale, Mass.
- Bull Calf..... 100
- Bull Calf..... 80

Anthony Foster, North Dartmouth, Mass.
- Harvester's Judy of High Hill..... 330

Guy P. and Wilfred D. Harvey, Leominster, Mass.
- Ultra's Lily of Haven Hill..... 600
- Ballardvale Lily..... 400
- Princess of Skyridge..... 435
- Hope of Rockridge..... 475
- Belle Mead Farm Bountiful..... 575
- Forges Dicta Ren..... 560
- Horse Shoe F. Priscetta..... 475

Willis A. Lord, North Waterloo, Maine
- Ballardvale Narcissus..... 140

Mrs. L. S. Pfeffer, Brewster, N. Y.
- Ballard Vale Rose..... 265
- Ballardvale Compiegne..... 240

Dr. Julian R. Seide, Harvard, Mass.
- Honour's Gem of Haven Hill..... 185
- Heifer Calf..... 125

Mrs. Annie Smith & Son, Leominster, Mass.
- Ballardvale Aster..... 310

G. A. Stahler, Middleton, Mass.
- Ballardvale Lilac..... 145
- Ballardvale Honeysuckle..... 180
- Ballardvale Pink..... 170

Marquise Lela de Talleyrand, Abington, Conn.
- Rosewald Ethel..... 550
- High Hill High Flyer..... 330
- Wethersfield Laughter..... 510

Maurice E. Tarbell, Windham Depot, N. H.
- Heifer Calf..... 170
- Heifer Calf..... 160

Graham C. Thompson, Salisbury, Conn.
- Schaaffield Compiegne..... 225
- Don Alda Trojan's Daisy..... 305
- Meredith Valeria..... 400

A. Edward Vaughan, Whitman, Mass.
- Wethersfield Rilma's Bellarion (Bull) 550

8th Special Lititz Guernsey Sale

The first sale in Pennsylvania consisting entirely of vaccinated Guernseys was well received. The sale was advertised as the 8th Special Lititz Guernsey Sale and was held at Lititz on April 11. The 61 head brought a total of $18,715, an average of $306.80. The prices were very uniform, only three bringing less than $200 and 32 bringing $300 or more.

High animal was Auchmedden's Moonlight, consigned by George A. Rutt of Ephrata. She is a granddaughter of Coldspring's Hardwick's Royal and in service to Vagabond's Hardwick, due to freshen in September. She was purchased for $510 by E. W. Meisenhelder, York.

High buyer was Frederich Mitchell, Glen Mills, who took with him 15 of the best for a total of $4,295. Second high buyer was George Folk, Martinsburg, W. Va., who purchased seven head for $1,970.

Eight head went to Maryland, seven to West Virginia, four to Ohio, one to New York and the balance stayed in Pennsylvania.

The sale was managed by the Pennsylvania G. B. A., William H. Juzi, field secretary, reading pedigrees. Dupes and Hess, Elizabethtown, were auctioneers.

Following is the sales list:

Clyde Breneman, Willow Street, Pa.
- M. F. Fan..... $245

John Breneman, Willow Street, Pa.
- M. F. Ella..... 290

Clarence Brown, Nottingham, Pa.
- Peter Pan's Mary of Willowdale... 345

Anna Cartere, Havre de Grace, Md.
- Mill Dale's Honora..... 435
- M. F. Marty..... 300
- Philosopher's Julia Girl..... 310
- Dawn's Irene of Myers Farms..... 385
- Cherub's Flora of Rural Glade..... 300

Maurice Carter, Stevens, Pa.
- Kathrene's Stella of Hollis..... 230

C. I. Cohee, Concordville, Pa.
- White Plains Lucille..... 290
- Auchmedden's Commander Charm. 350

Colonial Kitchens, Inc., Hamburg, N. Y.
- Honey Brook Craftsman Grace.... 210

Thomas Ellis, 4th, West Chester, Pa.
- King's Merit..... 340
- Forceful's Polly of Long View..... 300

George Folk, Martinsburg, W. Va.
- White Plains Goldenrod..... 335
- White Plains Princess..... 240
- White Plains Ann..... 355
- Pet's Elnora of Hollis..... 250
- G's Daisie of Normal View..... 230
- Leader's Annie of Myers Farms.... 200
- Minnies Maida of Shallow Creek... 360

J. C. Foust & J. T. Converse, Cable, Ohio
- Matie of Pleasant View..... 460
- Topsy Royal of Pleasant View..... 450
- Kathi's Mary of Normal View.... 380
- Craftsman Maid of Honey Brook.. 430

D. L. Gallagher, Peach Bottom, Pa.
- Sunny Side's Sequel Sue..... 240
- Kildary Francis Follie..... 280
- Fair Field Dandy K 2d..... 245

E. W. Meisenhelder, York, Pa.
- White Plains Gloriana..... 460
- Auchmedden's Moonlight..... 510

Fred Mitchell, Glen Mills, Pa.
- White Plains Isabelle.....320
- King's Fanny of White Plains..... 300
- King's Lil of White Plains..... 440
- King's Lady Rosette..... 430
- White Plains Bonnie..... 300
- White Plains Betty..... 290
- White Plains Queen..... 320
- King's Lady Hazle..... 385
- Prince's Sunny Bess..... 270
- Pleasant View Royal Token Ruby.. 385
- Sunny Side's Gipsey's Jewell..... 360
- Kildary Ann's Agnes..... 360
- Prince's Star Queen..... 155
- Garwood Moonlight's Lass..... 370
- Cherub's Mary of Rural Glade.... 240

Dr. George T. Pack, Wrightsville, Pa.
- Brookside Maxim Girl 260
- Brookside Maxim Christine..... 205
- G's Queen of Normal View..... 240
- Honey Brook Mary Louise..... 255
- Marjorie of Point Pleasant..... 255
- Amy of Point Pleasant..... 220

William J. Parlett, Woodbine, Pa.
G's Jutie of Normal View 250
Z. W. Redd, Fox Chase, Philadelphia, Pa.
Brookside Fancy..... 165
Rex's Frances of Myers Farms..... 200
Rex's Marion of Myers Farms..... 210
Lady Wright of Sunny Dell..... 190

Chester County, Pa., Sale

THIRTY-TWO different buyers purchased Guernseys at the Chester County Guernsey Sale held at Avondale, Pa., on May 8. Forty-six head brought a total of $14,240, or an average of $309.56. Prices were very uniform.

Top animal sold was Langwater Dauphin, consigned by A. M. Kennel, Honey Brook, Pa., that was purchased by Aaron Riehl, Lancaster, Pa., for $650.

High buyer was J. A. Frear, Jr., Dover, Del., who purchased six head for a total of $1,855. Five other head went to Delaware, two to Maryland and the rest stayed in Pennsylvania. Eight bulls in the sale averaged $298.12.

Top cow was Brookmead's Angelina, consigned by Brookmead Farm, Devon, Pa., and purchased by Mrs. S. Lawrence Bodine, Newtown Square, Pa., for $550.

Twenty-one different Chester County breeders had cattle consigned to the sale.

The sales committee included A. M. Kennel, chairman; Edward A. Webb, Douglas Gilpin, Frank LePatourel, and Howard Wickersham, president of the Chester County G. B. A.

The sale was managed by the Pennsylvania G. B. A. in cooperation with the Chester County G. B. A. Dupes and Hess, Elizabethtown, Pa., were auctioneers, with Wm. H. Juzi, field secretary, reading the pedigrees.

Following is the sales list:

Samuel Angsburger, New Holland, Pa.
Bessie of Greenbank..... $260
Grant S. Blouch, Jonestown, Pa.
Hill Girt Fabius (Bull)..... 325
Mrs. S. Lawrence Bodine, Newtown Square, Pa.
Brookmead's Pirate (Bull)..... 250
Brookmead's Angelina..... 550
Arthur Brosius, Avondale, Pa.
C. F.'s Merrymaker (Bull)..... 260
Claude V. Caples, Oley, Pa.
Anton Pequea (Bull)..... 185
Cherub's Daffy of Rural Glade.... 125
William Sheeton, Elkton, Md.
Sunny Merry Pollyanna..... 400
Henry Stauffer, Manheim, Pa.
White Plains Carnation Ruby..... 460
Zeth Weaver, Greensboro, Md.
Brookside Essie's Rose..... 290
M. F. Bellann..... 310
C. E. Cassel & Son, Hershey, Pa.
Brookmead's Lantana..... 350
C. I. Cohee, Concordville, Pa.
C. F.'s Merry Duchess..... 425
Paul E. Dawson, Jr., Avondale, Pa.
Supreme's Surprise of Norwood.... 355
L. W. Dunkelberger, Hummelstown, Pa.
Esco's King's Girl..... 390
J. A. Frear, Jr., Dover, Del.
Ridgewood Eva..... 325
Craftsman Queen of Honey Brook. 345
Craftsman Star of Honey Brook.... 345
Brightside Jeannie..... 360
Patcho'woods Heather..... 270
Mazie of Worthland..... 210
John A. Fuchs, Jr., Ridgely, Md.
Jaebardale's May Bond..... 305
W. Howard Green, Kennett Square, Pa.
Sunny Dell's Golden Girl..... 430
Frank B. Haley, New London, Pa.
Spar Hill Dukes, Jr., (Bull)..... 230
Hayes A. Hastings, Kirkwood, Pa.
Lone Pine King's Helen..... 200
W. E. Holt, Dover, Del.
Frewvale Illustrator's Eliza..... 340
Merry of Maulton..... 270
G. Pownall Jones, Avondale, Pa.
Native's Iola of Springlawn..... 280
Brookmead's Nicoteen..... 180
Marlboro King's Iris..... 310
A. M. Kennel, Honey Brook, Pa.
Cherub's Edna of Rural Glade..... 300
Howard T. Kirk, Peach Bottom, Pa.
C. F.'s Roma Queen..... 245
Walter T. Massey, Dover, Del.
Honey Brook Golden Vanity..... 285
Glen-Ethel Beverly Anne..... 250
Henry Mathiew, Trappe, Md.
Fair Field Levity Rexina..... 240
Edgar Mendenhall, Mendenhall, Pa.
Glen-Ethel Bonnie Lassie..... 160
La Ramee Gleeful..... 150
J. B. Mulder, West Chester, Pa.
Hill Girt Violet..... 380
Grovena of Worthland..... 360
Horace Patterson, Avondale, Pa.
Bull Calf..... 185
W. Lewis Phipps, Wilmington, Del.
Roamer's Millie of C. F. S..... 355
Jerome H. Rhoads, Quarryville, Pa.
Lone Pine King's Daphne..... 330
Broadwater Sunbonnet Susie..... 180
Aaron Riehl, Lancaster, Pa.
Langwater Dauphin (Bull)..... 650
Jacob Rissler, Honey Brook, Pa.
Worthland Lucile..... 405
Mable of Tasconia..... 320
Frank Rohrer, Strasburg, Pa.
C. F.'s Gardenia..... 360
John Romig, Kennett Square, Pa.
Wilgorlan's Monitor Beverly..... 355
Harry Shenk, Strasburg, Pa.
Mildred of Sunny Dell..... 425
David Stoltzfus, Elverson, Pa.
Esther of Brinton Farm..... 275
Oscar Stonorov, Phoenixville, Pa.
Coldspring's Romulus Peter Pan (Bull)..... 300

Rose-Ann Dispersal

ROSE-ANN FARM GUERNSEYS, owned by Charles Weigel, Princeton, N. J., were sold on April 27, at Trenton. Included in the sale were a bull and one cow from Mrs. Beckman's herd of Skillman, N. J.

The 64 head sold for $18,650, or an average of $291.41. The herd was fully accredited for Bang's and 35 of the animals were calfhood vaccinated.

The herd was established through careful selection and was composed largely of young cows. It was in the process of line-breeding, and the foundation sire was Coventry Valor, a son of Langwater Country Squire. He was followed by Craiglan Valor's Gold, a son of Steadfast Valor of Oldacres.

Two cows purchased by G. G. Chapman, Chalfont, Pa., topped the sale. Rose-Ann Farm Ambassador brought $700 and Rose-Ann Farm Stella, $675. They were both daughters of Coventry Valor.

The heavy purchaser was Z. W. Redd, Fox Chase, Pa., who purchased Woodacres Royal Czar, the top bull, for $625, and 15 females, paying a total of $4,425 for the 16 head. The second heavy purchaser was Norman Loring, Beverly, N. J., who secured eight head for $2,415. Henry I. Christal, Yorktown Heights, N. Y., secured four head for $1,825.

The sale was managed by the Pate Sales Company with Dupes and Hess as auctioneers.

Following is the sales list:

George Aaronson, Columbus, N. J.
Chenar's Mazurka..... $400
Walter Abbott, Harbourton, N. J.
Chenar's Dazzle..... 100
Donald Barth, Perkasie, Pa.
Rose-Ann Farm Roxie..... 175
Rose-Ann Valor's Xmas Bud..... 300

Ruth F. Brinkman, Huntington, L. I., N. Y.
Rose-Ann Butterfat's Golden..... 435
Rose-Ann Czar's Carol..... 45
Stonehouse Mercy..... 290
G. G. Chapman, Chalfont, Pa.
Rose-Ann Farm Ambassador..... 700
Rose-Ann Farm Stella..... 675
Henry I. Christal, Yorktown Heights, N. Y.
Rose-Ann Butterfat's Isabel..... 500
Chenar's Blinkie..... 675
Chenar's Mystress Mary..... 550
Heifer Calf..... 100
Wm. Duble, Woodstown, N. J.
Rose-Ann Czar's Stella..... 100
Rose-Ann's Lucille..... 260
H. B. Ely, Flemington, N. J.
Rose-Ann Farm Cricket..... 320
Witchwood Carol..... 300
Jacque Galbreath, West Chester, Pa.
Rose-Ann Czar's Maud..... 250
Master Builder's Twinkle..... 300
Rose-Ann's Blossie..... 240
Harry Gerard, Titusville, N. J.
Rose-Ann Farm Lillian..... 330
Chenar's Princess Pat..... 170
Alcluyd Rilma Jessamine..... 210
Glenburnie Farm, Trenton, N. J.
Rose-Ann's Dawn..... 100
A. W. Hobler, Princeton, N. J.
Rose-Ann Czar's Dairymaid..... 300
Norman Loring, Beverly, N. J.
Brooklawn's Ishbel..... 310
Homestead Ambassador's Golden.. 310
Rose-Ann Butterfat's Belle..... 370
Landhome Maxim's Alice..... 210
Landhome Maxim's Maud..... 300
Chenar's Foppish..... 280
Brandywine Manor Dairymaid..... 380
Chenar's Princess Angelia..... 255
Dr. George T. Pack, Wrightsville, Pa.
Rose-Ann's Carrie..... 185
Rose-Ann's Zurkie..... 105
Rose-Ann Butterfat's Viola..... 240
Rose-Ann's Rochette..... 120
Joseph I. Parry, Rushland, Pa.
Rose-Ann Czar's Blizzard (Bull)... 140
Lawrence G. Parry, Rushland, Pa.
Rose-Ann Czar's Princess..... 260
Z. W. Redd, Fox Chase, Pa.
Woodacres Royal Czar (Bull)..... 625
Craiglan Goldie..... 300
McDonald Farms Cricket..... 340
Rose-Ann Butterfat's Coquette.... 400
Rose-Ann Farm Ishbel..... 340
Rose-Ann Butterfat's Glow..... 290
Rose Ann's Estella..... 90
Rose-Ann Butterfat's Gloria..... 300
Wilgorlan's Patsy..... 280
Chenar's Princess Rosemary..... 325
Chenar's Dream..... 200
Chenar's Patricia..... 165
Chenar's Rita..... 185
Chenar's Sonnet..... 200
Rose-Ann's Truce..... 300
Rose-Ann's Pansy..... 85
D. W. Ruedemann, Plainsboro, N. J.
Flying Hill Master Builder (Bull).. 320
Craiglan Valor's Gold (Bull)..... 350
Harry M. Smith, Doylestown, Pa.
Rose-Ann Farm Pearl..... 400
Mae Talbot, Lambertville, N. J.
Rose-Ann Farm Rose..... 355
Rose-Ann Farm Fides..... 320
John D. Worthington, Bel Air, Md.
Rose-Ann Farm Glamor..... 350
Rose-Ann Farm Queen..... 400
Rose-Ann's Alicia..... 230
Arthur M. Youngs, Titusville, N. J.
Rose-Ann's Patricia..... 210

Eastern Ohio Sale

THE 16th Consignment Sale, known as Eastern Ohio and sponsored by the Columbiana-Mahoning G. B. A., was held at Canfield, Ohio, April 18. The committee in charge consisted of Ralph Sprinkle, chairman; Dwight Graham, and Wm. Bangham. Roy S. Johnson sold the cattle. Food was provided by the Ladies' Auxiliary of the Association.

The sale had 24 consignors who sold 43 animals for $12,210, or an average of $283.95. This was somewhat above the average of a year ago. Twenty-three animals sold into Pennsylvania for an average of $300.65. Among them were the two top animals of the sale.

Carl A. Urey & Son, Grove City, Pa., purchased from Wade N. Wehr, Copeland Farm Susanne, a four-year-old granddaughter of Franchester Shamrock, A. R., that freshened before the sale.

Frank D. Fair, Sharon, Pa., secured Franchester Novel Adaline, a cow carrying much Langwater breeding and due in May, consigned by Franchester Farm.

Dale R. Mowry, Hartville, Ohio, purchased South Chapel Proud Lady from Bargar Brothers for $410. These were all that sold above $400. This cow had been served by Langwater Foward, A. R. and guaranteed.

Two short yearling heifers, sired by Langwater Honey's Onward, were an attraction of the sale. One consigned by C. R. Huston went to W. Henry Rodgers, New Castle, Pa., and the other consigned by his son, Keith, sold to Donald Pattison, Wooster, Ohio.

Following is the sales list:

A. J. Celestine, Scenery Hill, Pa.
Clearfield Promise..... $300
King's Belle of Avalon..... 305
Overland Ora..... 245
Vallevue Steadfast's Dictator (Bull). 205
Harry Corll, Columbiana, Ohio
Norman's Daisetta Lass..... 285
Clarence E. Crosser, Lisbon, Ohio
Overland Penelope..... 300
Clark W. Ellis, Greenville, Pa.
Shamrock Super Davina..... 350
Emory Everett, Salineville, Ohio
Douchas Geneva..... 280
Pleasant Ophelia's Octavia..... 220
Sheik's Milena..... 265
Frank D. Fair, Sharon, Pa.
Franchester Novel Adaline..... 450
Blair E. Ferguson, Beaver Falls, Pa.
Guern-Zalee Golden Queen..... 325
Avalon Bright Frances..... 270
James B. Gallagher, Jr., Greensburg, Pa.
Guern-Zalee Golden Rose..... 280
Overland Valencia..... 320
Aveshurst Cloe..... 250
Secret's Golden Beauty..... 300
Belle's Goldie Ruth..... 330
Francis R. Griffin, Prospect, Pa.
Shamrock Eric's Irene..... 200
J. B. Grove & Sons, North Jackson, Ohio.
Aveshurst Lona..... 250
Joseph & Frank Kuma, Belle Vernon, Pa.
Francis's May of Willow Marie.... 285
Pinecrest King's Sally..... 300
H. K. Lynn, Summitville, Ohio
Noble King's Marie Lois..... 215
Robert McDonald, Damascus, Ohio
Golden Acres Fleurette..... 300
Dale R. Mowry, Hartville, Ohio
South Chapel Proud Lady..... 410
Clearfield Judeth..... 175
Merry Climax Betty..... 300
H. C. Mulligan, Salem, Ohio
Tom's Delight..... 300
Fred L. Paden, Lowellville, Ohio
Shamrock Ivy..... 210
Vallevue Norma..... 220
Donald Pattison, Wooster, Ohio
Arrus Honey Chile..... 390
Clarence E. Reed, Slippery Rock, Pa.
Jaebardale Golden Bond..... 330
Charter's Mayola..... 275
W. Henry Rodgers, New Castle, Pa.
Arrus Honey Bell..... 320
J. R. Rogers, Toronto, Ohio
Pinecrest Gwendolyn..... 355
Napoleon's Model May Queen.... 150
George Sager, Slippery Rock, Pa.
Polly's Gem..... 240
George Stewart, Belle Vernon, Pa.
Stony Brook Kelly..... 285
Carl A. Urey & Son, Grove City, Pa.
Copeland Farm Susanne..... 460

Macklin's Finis..... 290

Wade N. Wehr, North Lima, Ohio
Franfran of Middlerun Farm..... 250

Thayer Wood, Hubbard, Ohio
Belle Vista Royal Gleamer (Bull)... 175

R. J. Yoder, Leetonia, Ohio
Charter's Pauline..... 245

Merryman-Bussey Sale

Louis Merryman, Jr., and John Bussey held their first sale at Fort Payne, Ala., on March 18. This is new territory, comparatively speaking, for Guernseys and this new sales organization wanted to give these people cattle of the right kind. They did just that. Consignors gave them cattle well-bred and of splendid type. Forty-five head sold for a total of $12,705, an average of $282.33.

Churn Creek's Lady Jean, consigned by Wayne Johnson, Churn Creek Farms, Worton, Md., was the highest priced animal sold bringing $800 on the bid of Dr. Grady N. Coker, Canton, Ga. H. H. Wilson, Fort Payne, Ala., was the contending bidder.

Dawson L. Love, Rocky Face, Ga., a new breeder, was the high purchaser of the sale. He purchased 12 head for a total of $3,100. Dr. J. S. Marsh, Collinsville, Ala., was runner-up in this respect buying six head for $1,450.

Much credit for creating interest in this sale is due J. Paul Gilbreath, retired minister from Portersville, Dr. J. S. Marsh, Collinsville, and H. H. Wilson, Guernsey breeder, Fort Payne. These gentlemen have organized a County Guernsey Association to carry on the promotional work in that section of Alabama.

Louis Merryman, Jr., read pedigrees, Col. Tom McCord, Montgomery, Ala., was auctioneer, John Bussey and Dick Bowden, T. C. I. Agricultural Representative for Alabama, worked the ring, with Josie Merryman as sales clerk.

Following is the sales list:

H. E. Alexander & Son, Hartsville, Tenn.
Rosebud's Maxim's Glamour..... $240
Merger's Hope..... 225

Avondale Mills, Sylacauga, Ala.
Glen Echo King's Kitty..... 275
Glen Echo King's Kyola..... 400
Hamilton County Queen Viking... 440
McArthur's Virginia..... 300

H. F. Bailey, Somerville, Ala.
Fairwold's Splitsilk Moonbeam.... 205
Sonnylaine Maxim Carrie..... 290
Riegeldale Ben's Ferdinand (Bull).. 180

O. B. Bethune, Fyffe, Ala.
Magician's Oakhurst Florence..... 220

J. W. Clopton, Decatur, Ala.
Ben-Bow NC. Topaz..... 335

Dr. Grady N. Coker, Canton, Ga.
Churn Creek's Lady Jean..... 800

J. W. Jordan, Union, S. C.
Greenwood's Fancy Lucy..... 270

Barney Garrett, Roopville, Ga.
Peer's Majestic Linda..... 205

L. B. Harrell, Trion, Ga.
Suber's Lucky Flora..... 310

Ira L. Huston, Ft. Payne, Ala.
Churn Creek's Victor's Rosa..... 450

Clyde Killian, Collinsville, Ala.
Glen Haven Princess Vianna..... 250
Resolute's Maxim's Addie..... 290
Churn Creek's Steadfast's Nobby... 250

Dawson L. Love, Rocky Face, Ga.
Rosebud's Maxim's Beautiful..... 285
Palmer's Katherine..... 235
Rosebud's Maxim's Nancy Lass.... 275
P. V. Sensation Pansy Belle..... 335
Reveller's King's Flora..... 265
Morris Farms Sue..... 265
Morris Farm Rose..... 255
Churn Creek's Victor's Mercy..... 235
Riegeldale V. M. Bubbles..... 300
Palmer's Johanna..... 210
Palmer Haven's Sadie..... 250
Palmer Haven's Songa..... 190

Charles R. Lucy, Portersville, Ala.
Churn Creek's Honor's Chelly..... 250

Dr. J. S. Marsh, Collinsville, Ala.
Glen Echo King's Kite..... 215
Ben-Bow PsNC Sandra..... 250
Supreme's Maxim Syricia..... 240
Churn Creek's Valor's Supreme (Bull)..... 250
Riegeldale Conqueror's Prophet (Bull)..... 230
Churn Creek's Honor's Sonsie..... 265

Curtis Masters, Rocky Face, Ga.
Raider's Jessie..... 220

W. B. Mitchell, Ft. Payne, Ala.
Glen Echo King's Katie..... 360
Belfry's Lady Lynn..... 310
Riegeldale Emory's Ambition (Bull) 385

J. R. Ransom, Somerville, Ala.
P. V. Noble Gay..... 210

H. H. Wilson, Ft. Payne, Ala.
Greenwood's Maxim Laura..... 235
Churn Creek's Steadfast Maryon... 250

Green Acres Farm Dispersal

The Green Acres Farm Dispersal, owner Donald Rogers, Scottdale, Pa., was held at the farm on April 2. Thirty head brought a total of $5,305.00, or an average of $176.83.

Half of the cattle sold were heifers or calves. The high cow was Green Acres Carol Ann, which was purchased for $400 by Harry Cochran, Dawson, Pa. John and Anna Farkosh, Somerset, Pa., were high buyers taking home six head for a total of $1,090.

Four of the buyers were purchasing pure bred Guernseys to start herds with the object to qualify for marketing the milk as Golden Guernsey

The sale was managed by the Pennsylvania Guernsey Breeders Association, Wm. H. Juzi reading pedigrees. Dupes and Hess, Elizabethtown, Pa., were auctioneers.

Following is the sales list:

Harry Cochran, Dawson, Pa.
Green Acres Carol Ann..... $400
Green Acres G. L. Dolly..... 220

John and Ann Farkosh, Somerset, Pa.
Green Acres Blossom..... 255
Green Acres G. L. Audrey..... 135
Green Acres G. L. Nancy..... 200
Green Acres G. L. Topsy..... 135
Green Acres Topsy..... 125
Shah's Blue Bell..... 240

J. Harold Fisher, Somerset, Pa.
Green Acres G. L. Rose..... 200
Green Acres T. F. Blossom..... 80

James Gallagher, Jr., Greensburg, Pa.
Green Acres Nancy Mae..... 350

R. C. Newlin, Smithton, Pa.
Green Acres June Pride..... 75

Ed Porter & Brothers, Scottdale, Pa.
Green Acres Betsy..... 90
Green Acres Fairy Belle..... 125
Green Acres Fern..... 200
Westmoreland Supreme Alice..... 220

Margaret E. Rhodes, Smithton, Pa.
Green Acres Shirey..... 155

John W. Saxion, Apollo, Pa.
Green Acres Audrey..... 260
Green Acres Climax Topsy..... 265
Green Acres Dolly Bloom..... 225

M. C. Stickel, Manor, Pa.
Green Acres G. L. Ann..... 170
Green Acres G. L. Carol..... 160
Green Acres T. F. Betsy..... 70
Green Acres G. L. Fern..... 90
Green Acres G. L. Pet..... 100
Green Acres G. L. Ruth..... 110
Green Acres T. F. Arno (Bull)..... 60

Earl E. Stutzman, Holsopple, Pa.
Green Acres G. L. Alice..... 205
Shah's Ethel..... 230

Claude E. Yoder, Meyersdale, Pa.
Chum's Prince (Bull)..... 155

Second Annual Henderson County Invitational Sale

THERE is an old adage that tells us, "Never mix business with pleasure," but we have proved that in such activities as the Henderson County Invitational Sale, business is a pleasure. It is with a growing feeling of anticipation that one sees and approaches the rising mountains of Henderson County in North Carolina, and in the aurora of blue and white clouds, wreathing the mountain peaks, one can truly know this is the "Land of the Sky." Dotted among these peaceful hills and valleys are the Guernsey herds from which are produced some of the finest Guernsey animals in the state.

It is with a great deal of pride that the Guernsey men of Henderson County gave their invitations to visitors at this sale to inspect these farms and it was with equal enthusiasm that the visitors accepted these invitations.

This sale was held on May 28, at the Fair Grounds in Hendersonville, N. C. Each animal in the sale was selected by the committee and sales manager, George B. Salley. The sales committee consisted of Gaden Corpening, John Holloman, Dan Foster, M. D. McNaughton and D. R. Allcock. These men, in selecting the animals, chose only those of approved blood lines and buyers found a selection of choice animals ready for their inspection and buying.

Fairlawn Maxim's Debbie was placed in the ring, having been consigned by W. W. Alman, Pleasant View Farm, Union, S. C. Bidding ran high from the beginning with Shoal Falls Farm, Inc., of Hendersonville, entering highest bid of $5,100 and Fowler and Gambill, Pfafftown, N. C., as close contending bidders. "Debbie" was sired by Quail Roost Rose Maxim and has been on test 45 days with 2470.3 lbs. of milk and 122.77 lbs. of fat in class A.

Medford's Cricket of Connemara was runner-up for top price, going to L. G. Traxler, Spartanburg, S. C., for $3,400, with Dr. J. B. Kneece as contending bidder. She is a full sister to Girl of Connemara Farms, that holds the all-southern record. "Cricket" was sired by Quail Roost Maxim's Medford.

Running third for top price honors was Fairlee Acres Maxim Fancy going to the purchasers of the top priced animal, Shoal Falls Farm, Inc., for $2,000.

A total number of 33 animals were sold for a total price of $35,450, or an average of $1,074.24.

Thus the Second Annual Invitational Sale of the Henderson County Cattle Club marked another milestone of progress in the buying and selling of fine Guernseys. It is through the medium of such outstanding sales as this one that cattlemen with Guernsey herds all over the country have been able to improve their herds consistently and in so doing have submitted steadily higher records to their organizations.

Following is the sales list:

W. W. Alman, Union, S. C.	
Arden Noble's Starlight	$700
Hillandale May's Mimosa	550
D. W. Andrews, Whitmire, S. C.	
Bondwick's Golden Belle	525
Avondale Mills, Sylacauga, Ala.	
Bellmont View Ned's Oleanne	450
Gippy Foremost's Charm	800
Graceland Max Helena	625
Graceland Max Jane	900
Sky Brook Brill Rowena	1,000
Dan K. Foster, Hendersonville, N. C.	
Klondike Hollinda	1,600
O. T. Fowler & Zeb V. Gambill, Pfafftown, N. C.	
Clear Springs Majesty's Fern	1,000
Fairlawn Maxim Garlan	1,450
J. B. Guess, Jr., Denmark, S. C.	
Clear View King's Gladstone	875
Clear Springs Maxim A Cynthia	850
Dr. John B. Kneece, Chesterfield, S. C.	
Golden Glow Maxim Kay	1,000
Sunshine's Lucky Dian	1,600
Dr. Frank L. Martin, Mullins, S. C.	
Archdale Maxim's Best	550
Sam B. McFarland, Lebanon, Tenn.	
Lendolure Reliance Sallie	475
McNaughton's Carolyn	750
Riegeldale Emory's Fan	900
Rose of Shoal's Creek Farm	600
Royal Count's Little Jane	350
Dr. S. J. McFarland, Kershaw, S. C.	
Riegeldale Emory's Alice	1,050
Charles S. Norburn, Biltmore, N. C.	
Croasdaile Princess Josie	650
Lendolure Valiant Rosalee	600
Quail Roost Edward's Eva	700
W. Scott Shepherd, Lumberton, N. C.	
Idlehour's Dimple	800
Shoal Falls Farm, Inc., Hendersonville, N. C.	
Edisto Farm's Ettie	1,100
Fairlee Acres Maxim Fancy	2,000
Fairlawn Maxim's Debbie	5,100
W. B. Stringfellow, Chester, S. C.	
Wakefield Frisco's Evelyn	500
L. G. Traxler, Spartanburg, S. C.	
Clear Springs' Val's Maid	900
Medford's Cricket of Connemara	3,400
Traxdale Maxim D. Jean	1,100

Erwin Dispersal

S. C. SPRUNGER and the Ohio G. B. A. sold farm equipment, grain, and Guernsey cattle for Walter W. Erwin, North Lawrence, Ohio, on April 20. Because of Mrs. Erwin's ill health, it became necessary to sell the farm and Mr. Erwin will enter a hardware business in Cleveland with his son. He began with pure bred Guernseys with his twin brother some 30 years ago on the Springdale Farm that joins the farm just sold and where the cattle took the name "Richel."

Mr. and Mrs. Erwin always took an active part in Wayne County affairs and he is president of the County Fair Association. The crowd at the sale was estimated at more than 300.

There was more than usual interest in the cattle and the prices paid were higher than expected. Twenty-nine pure breds, including 10 open heifers, sold for $7,655, or an average of $263.97. One grade cow brought $225, another $200 and a grade heifer $50. Walter M. Hodges, Medina, consigned two fresh heifers that brought $610 for the pair.

Cappledale Farms, Dover, represented by Ernest Straub, purchased 11 head, including one of Mr. Hodges' heifers, for $3,595. This lot included the two top cows, Richel May Lady, a six-year-old daughter of Villa-Way Marshall, A. R., and Corking Jan's Almyra, a four-year-old granddaughter of Raemelton Royal Corking, A. R.

The senior sire, Ideal's Pilot, was purchased by E. B. Stryffeler, North Jackson. His daughters are nice individuals and one sold for $320, two at $300 each and six between $200 and $250. It was an excellent sale considering that there were no A. R. records.

Following is the sales list:.

Cappeldale Farm, Dover, Ohio
Corking Jan's Almyra..... $400
Belle's Betty Sallie..... 300
Richel Fern..... 300
Richel Faith..... 320
Richel May Lady..... 450
Richel Verda..... 300
Richel Vera..... 300
Louis' Myrtle..... 375
Richel Polly..... 240
Unnamed Heifer..... 310
Verelia of Doll Homestead..... 300
Ercell R. Graber, Navarre, Ohio
Richel Rosilee..... 200
Richel Marie..... 200
Unnamed Heifer Calf..... 175
F. L. Gasser, Dover, Ohio
Unnamed Heifer..... 300
Francis J. Herpel, Wooster, Ohio
Richel Prue..... 220
A. K. House, Ravenna, Ohio
Richel Ferbe..... 200
Richel Jana..... 300
John H. Liechty, Smithville, Ohio
Nancy's Pride of Spring Walk..... 155
Fred Maurer, Marshallville, Ohio
Unnamed Heifer Calf..... 140
Glenn S. Oberlin & Sons, North Canton, Ohio
Richel Janet..... 285
C. F. Pfaffle, Barberton, Ohio
Richel May..... 250
Unnamed Heifer Calf..... 195
William K. Rouch, Wooster, Ohio
Richel Lona..... 200
Richel Flo..... 160
B. Saurer, Rittman, Ohio
Ideal's Dairy King (Bull)..... 385
John R. Smith, Belle Vernon, Pa.
Richel Fanny..... 250
E. B. Stryffeler, North Jackson, Ohio
Ideal's Pilot (Bull)..... 170
Yell's Rosilee..... 275

Burnsville Promotional Sale

THE Burnsville Sale was held at Zeb Young's Farm, two and a quarter miles east of Burnsville, N. C., on April 26. This sale was a promotional sale of pure bred Guernseys and was sponsored by the North Carolina G. B. A., North Carolina State College Extension Service, Yancey County G. B. A. and the Carnation Milk Company. The sponsors reflected the wide-spread interest of the people in Guernsey cattle in their section and worked diligently in preparation for their first sale of this type. The selecting of animals, preparing of catalogs, accommodations for animals and all other details were well planned in advance of the sale.

One of the high spots of the day was the nice lunch served by the Yancey County Home Demonstration Clubs.

The animals selected for this sale carried such outstanding blood lines as: High Point Prince Maxim, Argilla Knight, Foremost Gay Lad, Valor's Yeoman, Langwater Foremost, Rose Maxim, Beaverbrook Radiant Star, His Majesty of Bournedale, and others.

Harry M. Hamilton, Jr., County Agent, Boone, N. C., was auctioneer and opened the bidding at 1:00 o'clock.

Top priced animal, Grassy Grove King's Jessie, a year-old female, went to Zeb Young for $455. "Jessie" was sired by Maxim's King of Grassy Grove, herd sire at Grassy Grove Farm and at Burgess Farm, Cycle, N. C. Mr. Young announced that she would remain on his farm where she had been unloaded for the sale by M. F. Shore, Grassy Grove Farm, Cycle, N. C. Runner up for top price was King's Beauty Lue, a two-year-old, going to W. C. Myers, Union Grove, N. C., for $410. This animal was also sired by Maxim's King of Grassy Grove.

A total of 26 animals were sold for a total of $6,790, or an average of $261.15.

Following is the sales list:

Reuben Arney, Elizabethton, Tenn.
Doll of Rocky Reach..... $275
Gaden Corpening, Horse Shoe, N. C.
Grassy Grove King's Wistoria..... 335
Joe Davis, Laurel Springs, N. C.
Grand View Radiant Ruby..... 205
J. P. Deal, Franklin, N. C.
King's Queen Bonnie..... 270
L. A. Gauge, Toecane, N. C.
Lord Douglas' Patsy..... 250
P. D. Gauge, Forbes, N. C.
Fashion's Lottie of Smithmont..... 250
James Scott Griffith, Tipton Hill, N. C.
Maxim's Knight's Clara..... 210
J. J. Hampton, Linville, N. C.
King's Maxim's Jewelletta..... 240
Conley Hydes, Johnson City, Tenn.
Southern Masher's Pride..... 230
Miles Johnson, Clyde, N. C.
Maxim's King's Pearline..... 270
J. S. Mitchell, Cullowhee, N. C.
King's Maxim Kyola..... 180
W. C. Myers, Union Grove, N. C.
King's Beauty Lue..... 410
C. S. Norburn, Biltmore, N. C.
Grand View Radiant Pansy..... 330
Woodside Patsy's Fanny..... 215
G. C. Palmer, Clyde, N. C.
Maxim's King's Martha..... 235
Joe Palmer, Clyde, N. C.
Woodside Sue's Dimple..... 160
W. Riley Palmer (Agent), Asheville, N. C.
Notla Benmay..... 105
Walter Pennington, Nathans Creek, N. C.
Maxim's King's Kathy..... 235
H. S. Ray, Greenmountain, N. C.
Quorum's Fannie Bell..... 255
M. F. Shore, Cycle, N. C.
Grand View Radiant Maxie..... 235
Joe. M. Street, Bakersville, N. C.
Grand View Radiant Ellen..... 240
Isaac Thomas, Greenmountain, N. C.
Clear Springs' Annabelle..... 280
Joe Tyler, Marion, N. C.
Kentwood Vanity's Joy..... 280
Royce Whitson, Tipton Hill, N. C.
Maxim's Knight's Sallie..... 280
James Yelton, Bakersville, N. C.
Maxim's King's Lady Jewel..... 360
Zeb Young, Burnsville, N. C.
Grassy Grove King's Jessie..... 455

Greenhutch Farm Dispersal

THE Greenhutch Guernsey Farm herd, owned by N. W. Green & Sons, Deland, Fla., was dispersed on April 18. The 76 head brought $19,515, an average of $256.78. The Greenhutch herd was founded quite a few years ago and herd testing had been consistently carried on.

The sale was topped by Greenhutch Lady Luck, a daughter of Quail Roost Lucky Strike and out of Quail Roost Ideal Solo. She was purchased by H. G. Rowe, Melbourne, for $635. The second top, Greenhutch Benjamin's Countess, went to Lakemont Dairy, Inc., Winter Park, for $600. "Countess" was a daughter of Riegeldale Illustrious Benjamin and out of Riegeldale Viscount's Berna. James & John Sledge, Ty Ty, Ga., purchased Greenhutch Bright Star for $500.

W. P. Waldrep, Hollywood, was the high purchaser securing 11 head for $2,995. H. R. Bishop, Holly Hill, purchased 11 head for $2,980; Lakemont Dairy, Inc., eight head for $2,655, and J. D. Bates, Neeses, S. C., 11 head for $2,650.

The sale was managed by George B. Salley, Salley Sales Service, Orangeburg, S. C., with Tom McCord, Montgomery, Ala., as auctioneer.

Following is the sales list:

A. E. Anderson, Pierson, Fla.
Lititia of Garden Creek..... $135
Reuben Arney, Elizabethton, Tenn.
Quail Roost Ideal Solo..... 275
J. D. Bates, Neeses, S. C.
Greenhutch Authoress..... 275
Chevalier's Ann's Lois..... 250
Greenhutch Martha Ann..... 130

Greenhutch Princess Laura..... 325
Greenhutch Princess Vicky..... 350
Greenhutch Standard's Minnie..... 185
Greenhutch Gay Lady..... 160
Sunshine's Maxim Easter..... 280
Foremost Max's Mistress Girl..... 200
Gippy Queen Mitzie..... 310
Flossie of Belmont View..... 230

L. J. Bilger, Auburndale, Fla.
Greenhutch Anne..... 175
Chevalier's Ann's Lotus..... 190

H. R. Bishop, Holly Hill, Fla.
Patricia's Ultra Dell..... 310
Greenhutch Gold Dust..... 265
Greenhutch Garden of Gold..... 320
Ione's Daisy Dell..... 400
Greenhutch Sheila..... 285
Standard's Mistress..... 270
Greenhutch Virginia Gold..... 230
Steed's Maxim's Beauty..... 185
Foremost Max's Mistress..... 115
Daisy Kirk..... 360
Captain's Maxie Girl..... 240

J. E. Braddock, Pierson, Fla.
Beaver Creek Martha Ann 190

Buckeye Dairy, Daytona Beach, Fla.
Lena of Garden Creek..... 170

J. H. Cowart, Seville, Fla.
Generous Edward's Perfection..... 65

Ruth B. Haselton, Eustis, Fla.
Babette's Betty..... 310

T. Stil Haselton, Eustis, Fla.
Greenhutch Roxie..... 220

Mildred M. Hudson, Dade City, Fla.
Meadow Lilly Bess..... 130

Lakemont Dairy, Inc., Winter Park, Fla.
Lillian's Ultra Myrtle..... 340
Lillian's Ultra Nancy..... 270
Bettie's Ultra Mazie..... 275
Rose Marie's Daisy..... 365
Greenhutch Kuder Girl..... 315
Minuet's Jewel..... 195
Greenhutch Marion..... 295
Greenhutch Benjamin's Countess.. 600

M. D. Lewis, Dade City, Fla.
Greenhutch Proud Lady..... 240
Jaqueline of Garden Creek..... 160

Merle E. Nelson, Leesburg, Fla.
Greenhutch Mollie..... 155
Gippy Foremost's Babette..... 210
Cameron's Olive..... 110

C. E. Perry, Gainesville, Fla.
Big Boy of Garden Creek (Bull)... 285
Bull Calf..... 120
Greenhutch Veda..... 100
Elda's Linda..... 300
Mary's Babette..... 180
Greenhutch Little Orio..... 180
Greenhutch Standard Successor (Bull)..... 105
Standard's Maxie Girl..... 150
Maxie's Illustrator Nancy..... 325

H. G. Rowe, Melbourne, Fla.
Greenhutch Lady Luck..... 635

James & John Sledge, Ty Ty, Ga.
Dora's Ultra Daisy 450
Dian's Patricia 300
Greenhutch Bright Star..... 500
Quail Roost Lucky Perfection..... 440
Greenhutch Victorian..... 260
Utmost's Lina..... 260

E. B. Smoak, Winter Haven, Fla.
Ultrawick (Bull)..... 230
Noble Maid's Princess..... 115
Coker Tiny Queen..... 205

John S. Taylor, Largo, Fla.
Riegeldale Viscount's Berna..... 360

W. P. Waldrep, Hollywood, Fla.
Greenhutch Farm Prediction (Bull) 410
Greenhutch Ultra Ayre..... 280
Greenhutch Ultra Rose..... 275
Greenhutch Annette..... 180
Greenhutch Artful..... 245
Greenhutch Paradise..... 200
Greenhutch Lady Grace..... 230
Greenhutch Anna..... 310
Greenhutch Illustrious Fritzie..... 245
Greenhutch Alma..... 320
Greenhutch Glorianna..... 300

Merryman's 49th Sale

LOUIS MERRYMAN'S 49th Sale was held in the Lititz Sales Pavilion, Lititz, Pa., on January 31. The 91 head sold for a total of $23,265, or an average of $255.66. Of the 91 sold, seven were bulls and they averaged $315, with the high of the sale, Churn Creek's Royal Holliston, selling for $1,000 going to Esther F. Shultz, Plain City, Ohio, and J. C. Foust and J. T. Converse, Cable, Ohio.

The heavy buyer at the sale was Franklin J. Reichenbach, Quakertown, Pa., who purchased 11 head for $2,355. D. Herbert Willey, Eden, Md., secured seven head for $1,215.

The sale was managed by Louis McL. Merryman & Sons. Mr. Merryman read pedigrees, while E. M. Granger, Jr., was the auctioneer.

Following is the sales list:

B. Frank Adkins, Hebron, Md.
Brooklandwood Dianne..... $430

S. M. Angsburger, New Holland, Pa.
Cosquay's Consort..... 225

Edward N. Baker, Pennington, N. J.
Waters' Bliss..... 220
Fairholm Maxine War Admiral.... 360

W. W. Baker, Sparks, Md.
Colette of Bonnie Blink..... 80

Wm. Beam, Elverson, Pa.
General's Bride of Bolton..... 150

Howard B. Bomberger, Lebanon, Pa.
Yeoman's Biminy of Mt. Ararat... 425
Overland Top Florentine..... 300

John S. Brant, Dallastown, Pa.
Audley's Audrey..... 340

J. L. Burkins & Son, Drumore, Pa.
Mt. Ararat Alert's Die Caste (Bull). 425

Oscar Chambers, Price, Md.
Spring Knoll Migirl..... 330

H. M. Clark, Accomac, Va.
Lyndale Katisha..... 140

James F. Colwill, Lutherville, Md.
Churn Creek's Supero's Glory..... 395

Woodrow Creveling, Stillwater, Pa.
Overland Top Lady..... 310
Babette of Meadow Brook Farm.... 380

George R. Debnam III, Rock Hall, Md.
Gridley of Bonnie Blink..... 75
Herndon of Bonnie Blink..... 80

H. E. Denlinger & Sons, Gordonville, Pa.
Midview Acton's Pansy..... 195

F. O. Foard, Snow Hill, Md.
Overland Top Valeria..... 310

F. O. Foard & Son, Forest Hill, Md.
Unnamed calf..... 10
Vagabond's Raindrop..... 115

J. C. Foust & J. T. Converse, Cable, Ohio
Alert's Buttermay of Mt. Ararat.... 430
Rosella of Valley Acres..... 295

Walter B. Groff, Lancaster, Pa.
Waters' Jubilee Delight..... 180
Mountain View Rita..... 120

J. P. Heisey, Millersville, Pa.
Esco's Phoebe..... 160

G. H. Hibberd, Brooklandville, Md.
Brooklandwood Roamer (Bull).... 175

Paul M. Jones, Snow Hill, Md.
Cosquay's Rose Harriet..... 310
Nancy Bess of Willowdale..... 425

Elam L. Kauffman, Ronks, Pa.
Fairholm Marille..... 280

A. M. Kennel, Honey Brook, Pa.
Brooklandwood Black Beauty..... 125

Isaac S. King, Parkesburg, Pa.
May of Shallow Creek Farm..... 300

Irwin L. Kratz, Morwood, Pa.
Cosquay's Nan..... 310
Judy of Brinton Farm..... 175

Wilson J. Kratz, Morwood, Pa.
Lucy Girl of the Elms..... 250

Wilson J. Kratz, Jr., Morwood, Pa.
Mercury's Lass of Willow Hill..... 265

Walter D. Leedom, Newtown, Pa.
Afton's Desirable..... 400

R. H. Merritt, Simsbury, Conn.
Unnamed Calf..... 35

Louis McL. Merryman, Sparks, Md.
Vagabond's Lindy Lou..... 160

Harry S. Mumma, Manheim, Pa.
Convent's C. Hadrian (Bull)..... 310

W. S. Nelson, Jr., Onancock, Va.
Golden Etta of Brinton Farm..... 200
Hillbreeze Adonis Seven..... 290
Villageside Maust..... 180

Dr. George T. Pack, Wrightsville, Pa.
Lyndale Kathleen..... 255
Portia of Wilbol Farm..... 265

Roy C. Patrick & Son, Salem, N. J.
Midview's Edward's Ruby..... 410
Midview Willie's Rosedale..... 430
Midview Acton's Eloise..... 385

Est. A. T. Pattison, Simsbury, Conn.
Cosquay's Nymph..... 260
Overland Top Desire..... 335
Dixie's Prudence..... 400

Franklin J. Reichenbach, Quakertown, Pa.
Cosquay's Honoria..... 210
Cosquay's Tidy Nell..... 245
Cosquay's Nanie..... 275
Leader's Fourth Emily Also..... 245
Yoric's Queenie..... 235
Frewvale Hazel..... 215
Fanny's Royal Milkmaid..... 130

Blossom of Letty..... 220
Cokesbury Count..... 240
Cavalier's Glow of P. C. F..... 175
Goose Green Alpha..... 165
Mabel & Franklin J. Reichenbach, Quakertown, Pa.
Foxburg's Cheer's Juno..... 275
Owen J. Roberts, Chester Springs, Pa.
Bryncoed's Aline..... 400
Milford Rovenott, Turbotville, Pa.
Unnamed Calf..... 125
W. E. Rutter, York, Pa.
Dawn of Mountain View..... 210
M. E. Sawin, Wakefield, R. I.
Foremost Ravenna..... 385
Villageside Beatrice..... 410
Locust Grove Daisette..... 310
Walter L. Shank, Lancaster, Pa.
Terry of Bonnie Blink (Bull)..... 100
Henry E. Shieiner, Lititz, Pa.
Locust Grove Violetta..... 200
Esther F. Shultz, Plain City, Ohio, J. C. Foust & J. T. Converse, Cable, Ohio
Churn Creek's Royal Holliston (Bull)..... 1,000
David Stoltzfus, Elverson, Pa.
Rex's Airess of Mt. Ararat..... 500
Omar Stoltzfus, Elverson, Pa.
Maywood S. Nixie..... 270
Worley N. Umbarger, Aberdeen, Md.
Great Elm His Rosita..... 465
Cosquay's Brightness..... 250
Ambler's Ann..... 250
Zeth Weaver, Greensboro, Md.
Mill Dale Buttergirl..... 260
Brooklandwood Petain (Bull)..... 135
Fannie of Mt. View..... 130
D. Herbert Willey, Eden, Md.
Honey Brook Valor's Mary..... 95
Brooklandwood Joyful..... 365
Brooklandwood G. Tulip..... 255
Nadine's Girl of Bonnie Blink..... 180
Simone of Bonnie Blink..... 110
Jonnia of Bonnie Blink..... 145
Tanana of Bonnie Blink..... 65
Irwin C. Wilson & L. Kratz, Morwood, Pa.
Delphinium's Dan of Bonnie Blink (Bull)..... 60
Crist S. Yoder, Kinzers, Pa.
Lady May of Honey Brook..... 205
Cherub's Effie..... 160
Nenana of Bonnie Blink..... 185

Woodward & Jutting Dispersal

A GUERNSEY Sale was held at Glenburnie Farm, Trenton, N. J., on March 22. Fifty-seven head sold for $14,465, an average of $253.77. The sale featured the dispersal of two herds, one owned by R. Stanley Woodward and B. G. Jutting, Princeton, N. J.

The Woodward herd, consisting of 23 head, was rich in Green Meadow breeding and all of the heifers had been calfhood vaccinated. Mr. Jutting was a recent owner, having started in Guernseys late last year with 10 from the Beaverbrook Dispersal. He then purchased a group from Locust Grove with the majority predominating in Mixter Hardwick breeding. Six head were consigned by T. L. Whitehead, Nassawadox, Va., and other consignors included Glenburnie Farm, Arthur E. Jones, Flemington, Reinfeld Farms, Scobeyville, Arthur E. Jones, Flemington, D. C. Riker, Long Valley, and Samuel J. Evans, Sewell.

Henry L. Ruschmann, Bernardsville, N. J., purchased four head for $1,330, thus being the heavy purchaser, while the Estate B. A. Cheney, Litchfield, Conn., secured three head for $1,190.

The sale was managed by the Pate Sales Company, Trenton, N. J.

Following is the sales list:

Earl Abbott, Harbourton, N. J.
Mapleton's Golden Lad (Bull)..... $200
John Bill, Monroeville, N. J.
Gulnare Valiant's Hallie..... 140
Gulnare Valiant's Enterprise 100
Charlotte V. Bergen, Bernardsville, N. J.
Flying Hill Countess Irene..... 300
Emmeline of Maple Springs..... 210
Quincy Ultra Lilac..... 200
J. L. Bernard, Jr., Eatontown, N. J.
Landhome Maxim's V. Hazel..... 390
Est. B. A. Cheney, Litchfield, Conn.
Brian Boru King's Evangeline..... 550
Brian Boru Commentator's Edith.. 310
Brookmead's Joan..... 330
Reginald M. and Denise G. Cleveland, Eatontown, N. J.
Beaverbrook Phyllis..... 220
Agatha's Leader's Flossie..... 420
Reginald M. Cleveland, Eatontown, N. J.
Rycklaver Rosalie..... 280
George L. Conard, Belle Mead, N. J.
Gulnare Valiant's Electra..... 155
Samuel L. Conard, Belle Mead, N. J.
Gulnare Country Girl..... 310
Copper Gate Products Co., Basking Ridge, N. J.
Gulnare Jimrose..... 300
S. J. Evans, Sewell, N. J.
Beaverbrook Gypsy Genita..... 480
Winton S. Fletcher, Westwood, N. J.
Brian Boru Flodell..... 210
Harry Gerard, Titusville, N. J.
Brian Boru King's Noreen 260
Maywick's Lenore..... 235
Dangra's Galatea..... 290
Elizabeth N. Graham, Kelton, Pa.
Brian Boru Orator (Bull)..... 400
Gulnare Valient's Lily Dale..... 275
Howard Height, Jr., Manasquan, N. J.
Gulnare Valiant's Clover..... 250
Brian Boru Fashion's Maid..... 305
James R. Johnson, Pennington, N. J.
Gulnare Squire's Winnie..... 330
Beaverbrook Gypsy Judith..... 200
Beaverbrook Sunburst..... 240
Irwin Kratz, Morwood, Pa.
Delhaven Violetta..... 220
Provost's May Queen..... 160
Daisy's Estelle..... 210
Wilson Kratz, Morwood, Pa.
Gulnare Valiant's Tidy..... 160
Gulnare Valiant's Daylight..... 110
Westmont Annette..... 210
Wilson Kratz, Jr., Morwood, Pa.
Woodlands Trixie Girl..... 215
Gulnare Valiant's Mavourneen.... 115
Maywick's Fair Lady..... 200
Beaverbrook Betty Lou..... 100
Norman Loring, Beverly, N. J.
Beaverbrook Golden Roda..... 250
Beaverbrook Iona..... 210
Z. W. Redd, Philadelphia, Pa.
Mapleton's Emmeline..... 260
Arbobess Barbara..... 300
Henry L. Ruschmann, Bernardsville, N. J.
Gulnare Valiant's Violet..... 300
R. F.'s Golden Alicia..... 440
Dangra's Carami..... 270
Freddie Lad's Amelia..... 320
Wm. A. Schenck, Jr., Elverson, Pa.
Magnate's Lida..... 190
Beaverbrook Annetta..... 175
Albert Shaw, Sterling, Va..
Brian Boru Windflower..... 290
Harry B. Shenk, Elverson, Pa.
Susabella of Princeton..... 255
Churn Creek Supero's Fashion..... 280
Cosquay's Little Nell 2d..... 320
Walter H. Stanton, Plainsboro, N. J.
Raider's Falma..... 220
Rycklaver Harina..... 200
H. M. Stevenson, Columbus, N. J.
Beaverbrook Jewel..... 205
Albert and J. Percy Van Zandt, Blawenburg, N. J.
Woodacres Dolly's Daisy..... 250
Henry William Von Thaden, Yardville, N. J.
R. F.'s Highlander's Freddie (Bull)..... 140

Merryman's 51st Sale

LOUIS MERRYMAN'S 51st Sale was held at the Maryland State Fair Grounds, Timonium, Md., on April 25. The 105 head sold for a total of $20,950, or an average of $199.52. Thirteen bulls sold for an average of $211.54. The top of the sale was the bull, Langwater Seminole, a son of Langwater Valencian and Langwater Midnight's Opal, that sold to Kent S. Price, Chestertown, Md., for $1,000.

The heavy buyer of the Sale was B. Y. Vann, of Thomasville, Ga., who purchased 21 head for $2,590. S. J. Schwinn, Baltimore, Md., and Roger I. Tolle, Jr., Baldwin, Md., secured

eight head each for $2,100 and $1,390 respectively.

The sale was managed by Louis McL. Merryman & Sons with Louis Merryman reading pedigrees and E. M. Granger, Jr., as auctioneer.

Following is the sales list:

Ronald T. Abercrombie, Baldwin, Md.
Jester's Abbie of Bolton..... $410
Dean Bedford, Monkton, Md.
Eddie's Bettie..... 180
George Benjamin, Fallston, Md.
Calder Farm Trixie..... 170
John R. Bogart, Glyndon, Md.
Fancier's Candy of Mt. Ararat..... 270
John S. Brant, Dallastown, Pa.
Gerar Duke Eugene (Bull)..... 120
Oscar Chambers, Price, Md.
Tramore Master (Bull)..... 60
Collector's Espoir's Francetta..... 120
Espoir's Bittersweet..... 120
George S. Coble, Lexington, N. C.
Springhill Maxim's Beth..... 220
Espoir's Victoria Molly..... 240
Maywood C. Jane..... 340
George R. Debnam II, Rock Hall, Md.
Rivelon Pansey..... 175
Charlie's Maxim's Elizabeth..... 270
R. C. Denison, Timonium, Md.
Mattie Rose..... 220
Lindy's Radiant..... 200
T. Edison Gingrich, Lancaster, Pa.
McDonald Farms Janoca (Bull).... 185
George Gunther, Glencoe, Md.
Gerar Special Duke (Bull)..... 100
William Hamilton, Fallston, Md.
Wave of Roslyn..... 190
C. E. Hampshire, Hampstead, Md.
Langvalley Newie..... 370
G. H. Hibberd, Brooklandville, Md.
Gerar Duke Rhymer (Bull)..... 130
A. M. Kennel, Honey Brook, Pa.
Maywood Superior Maid..... 220
Foremost Quinzie..... 350
Edward Kress, Hyde, Md.
Tramore Topaz..... 210
Victoria Maxim Rose..... 140
Espoir's Frances Ann..... 150
Espoir's Rosette..... 125
Walter E. Kriel, Hampstead, Md.
Willowmere Cheri Red..... 310
Hardwick's Anniversary Queen.... 310
J. Hopkins Kolb, Harwood, Md.
Heifer Calf..... 80
Quail Roost Prim Foreman (Bull).. 100
Heifer Calf..... 75
Christ Lapp, Jr., Lancaster, Pa.
R. F.'s Highlander's Duke (Bull)... 110
T. A. Mann, Randallstown, Md.
Hardwick's Cecilia..... 175
Creator's Laurel..... 255
Rex's Betty of Bon Espoir..... 135
H. Benthall Marshall, Garrison, Md.
Lady Augusta of Rosegill..... 320
Louis McL. Merryman, Jr., Sparks, Md.
Sunshine of Roslyn..... 200
W. S. Nelson, Jr., Onancock, Va.
Select's Anniversary Queen..... 225
Lady Joyce of Rosegill..... 225
Knightongale Queen Hyacinth.... 220
Tramore's Pearl 2d..... 175
Heifer..... 125
Forest Preston II., Oxford, Pa.
Hardwick's Stone Hall Queen..... 180
Bessie of Bon Espoir..... 170
Frank T. Price, Church Hill, Md.
Espoir's Rosemary.....200
Victoria Rosalea..... 150
Espoir's Victoria Bessie..... 180
Kent S. Price, Chestertown, Md.
Langwater Seminole (Bull)..... 1,000
O. G. Reedy, Bel Air, Md.
Calder Farm Honeysuckle..... 255
Elmer B. Rohrer, Lancaster, Pa.
Esteem of Roslyn 295
S. J. Schwinn, Baltimore, Md.
Homestead's Genevieve..... 175
Lindy's Ella of Homestead..... 200
Hardwick's Milly of Homestead... 225
Maywick's Lila Belle..... 475
Langvalley Tide's In (Bull)..... 150
Langvalley Long Green Ivy..... 400
Langvalley Zombie..... 275
Ellen of Roslyn..... 200
C. H. & A. R. Showalter, Hagerstown, Md.
Admiral's Gleam of Homestead.... 110
Philip B. Snader, New Windsor, Md.
Gerar Roxena's Heir (Bull)..... 125
Roger I. Tolle, Jr., Baldwin, Md.
Gussie of Roslyn..... 170
Espoir's Betsy Jane..... 200
Rex's Patsy K..... 200
Maywood R. Rachel..... 170
Calder Farm Miss Jean..... 165
Calder Farm Wanda..... 165
Espoir's Victoria Vivian..... 155
Espoir's Sallie..... 165
Worley N. Umbarger, Aberdeen, Md.
Rex's Pioneer Queen..... 280
B. Y. Vann, Thomasville Ga.
Espoir's Victoria Rosette..... 125
Espoir's Bess Jane..... 120
Espoir's Bessie Lou..... 100
Heifer..... 120
Admiral's Homestead Louise..... 130
Espoir's Primrose..... 140
Presto's Fanny of Homestead..... 170
Hardwick's Laura of Homestead... 180
Maxim's Espoir Janett..... 90
Espoir's Patience Rose..... 90
Espoir's Prim Bessie..... 100
Presto's Alicia of Homestead..... 125
Presto's Marie of Homestead..... 125
Presto's Queen of Homestead..... 150
Heifer..... 90
Presto's Virginia of Homestead.... 175
Espoir's Julia..... 170
Espoir's Alyssum..... 130
Espoir's Mollieann..... 75
Heifer..... 85
Heifer..... 100
Desmond Walker, Mitchellville, Md.
Knightongale Maxim's Majesty (Bull)..... 335
Melvin H. Wessel, Simpsonville, Md.
Cavalier's Espoir's Rose..... 170
Milton G. White, Hyde, Md.
Langvalley Callipe..... 200
Espoir's Rose Ann..... 110
George L. & Lillian O. Wilkinson, Landenberg, Pa.
Gerar Duke Jesse (Bull)..... 260
Wilmer E. Wilkinson, Landenberg, Pa.
Willowmere Maxim Mandrake (Bull) 75
Charles A. Wilson, Chestertown, Md.
Ruby of Bon Espoir..... 235
Mt. Ararat's Challenger's Maggie.. 250
Willowmere Fair Dinah..... 460
Lola H. Wilson, Chestertown, Md.
Espoir's Victoria Queen..... 175
Wilton Farm Dairy, Inc., Catonsville, Md.
C. F.'s Merry Rilma..... 280
Hardwick's Grace of Homestead... 260
Clair H. Witmer, Willow Street, Pa.
Langvalley Bow and Arrow..... 290
Bertram Wright & Son, White Hall, Md.
Willowmere Fair Gene..... 335
Calder Farm Hallie..... 165

J. Leonard Adsit Dispersal

THE small, but high quality, Creamdale Farm herd, owned by J. Leonard Adsit, Baldwinsville, N. Y., was dispersed on March 30. This was the oldest accredited Guernsey herd in Onondaga County and all cows had been mastitis tested shortly before the sale day. Mr. Adsit has followed a constructive program both as to health of his herd and breeding and testing program, and the animals in the sale were backed by a number of years of D. H. I. A. testing. The Creamdale herd won the trophy awarded by the New York State Guernsey Breeders' Co-Op. for the highest D. H. I. A. herd average completed during 1945 on a herd of less than 15 milking cows, with an average of 436 lbs. of fat per cow.

In view of the health, breeding and production performance of the herd and the prices received for the cattle, the sale seemed a satisfactory one from the standpoint of both buyer and seller. The top price of $530 was paid by John Buso, Skaneateles, N. Y., for Creamdale Jennie, a three-year-old cow, with a two-year-old record of 8652 lbs. of milk, and 453.9 lbs. of fat in 305 days in D. H. I. A. The 22 head, including two small calves, sold for $4,830, an average of $219.54 per head. The six unblemished daughters of Cathedral Rex Rilma's Sequel, a former herd sire by Cathedral Rex Rilma and out of Cathedral Prudence, 9636.3 lbs. of milk, 548.2 lbs. of fat in FF and 11870.5 lbs. of milk, 635.1 lbs. of fat in AA, sold for an average of $317.50 per

head. Three open heifers and a four-month-old heifer calf by the herd sire, Corning Moonlight Midnight, sold for $760, or an average of $190 per head.

The sale was managed by E. J. Keane, Merchants Bank, Syracuse, N. Y. H. B. Lee was the auctioneer, with John A. Sims, State Guernsey field-man, reading the pedigrees.

Following is the sales list:

Paul Abbott, Marcellus, N. Y.
- Creamdale Dottie $300
- Creamdale Janice 305

Harry Bitz, Plainville, N. Y.
- Creamdale Lassie 250
- Bull Calf 75

John Bower, Skaneateles, N. Y.
- Creamdale Kath 155
- Creamdale Lana 180
- Creamdale Oliva 235

John Buso, Skaneateles, N. Y.
- Creamdale Jennie 530
- Creamdale Ellen 295

Nathan Conrow, Central Square, N. Y.
- Creamdale Margie 170
- Creamdale Anna 125

Don Errenbeck, East Syracuse, N. Y.
- Heifer Calf 175

Wade Johnson, Frankfort, N. Y.
- Creamdale Rickey 200
- Creamdale Myrtle 90

Roy Kamm, Marietta, N. Y.
- Creamdale Tillie 205
- Creamdale Millie 300

Ed Loveless, Baldwinsville, N. Y.
- Creamdale Martha 75

Cecil Reeves, Baldwinsville, N. Y.
- Creamdale Rexetta 250
- Creamdale Fairlady 200
- Creamdale Marcella 250

Wells College, Aurora, N. Y.
- Creamdale Janes 265

Harry Yawny, Jordan, N. Y.
- Corning Moonlight Midnight (Bull) 200

Victor Hurd Dispersal

THIRTY pure bred Guernseys were sold in the Victor Hurd dispersal sale, Millerton, Pa., along with a group of grades and his farm machinery and equipment.

The pure breds averaged $199.50, which included five additional consignments, two from J. F. Eberle, Jr., Westfield, and three from Ernest Ritter, Winfield, Pa. High buyer was George Chamberlin, Harford, Pa., who purchased eight head for $1,420. Second high buyer was J. F. Eberle, Jr., Westfield, Pa., who purchased five head for $1,200, including the top cow, Hurd Farm Noble's Junebell at $360. The herd represented the breeding from which Mr. Eberle, some years ago, formed the foundation for his high record herd which for the last two years has lead the State in C. T. A. over all other Guernsey herds.

The sale was managed by the Pennsylvania G. B. A., Wm. H. Juzi, field secretary, reading pedigrees. Dupes and Hess, Elizabethtown, were auctioneers.

Following is the sales list:

Milton Bittler, Knoxville, Pa.
- Hurd Farm Noble's Lena 180

George Chamberlin, Hartford, Pa.
- Calf 120
- Hurd Farm Islander Bell 200
- Hurd Farm Islander Maybelle 265
- Hurd Farm Islander Marie 205
- Hurd Farm Islander Lena 155
- Hurd Farm Islander Goldie 165
- Hurd Farm Islander Ginger 110
- Hurd Farm Islander Nell 200

James Chamberlin, Harford, Pa.
- Simone's Lena of Fernwood 165

E. V. Close, Lawrenceville, Pa.
- Hurd Farm Islander Lulabell 115

H. K. Crandall Est., Wilawana, Pa.
- Simone's Rita of Fernwood 195
- Lady Lindia of Marjoheim 310

J. F. Eberle, Jr., Westfield, Pa.
- Calf 75
- Hurd Farm Noble's Junebell 360
- Fern of Red Ridge Farm 275
- Hurd Farm Islander Junebell 190
- Helena of Red Ridge Farm 300

W. J. Kane, Wellsboro, Pa.
- Hurd Farm Noble's Rita 260
- Jewel of Red Ridge Farm 265

A. I. Kring, Troy, Pa.
- General Black of Marjoheim (Bull) 185

E. L. Mack, Westfield, Pa.
- Hurd Farm Noble's Ginger 130

Wesley C. Page, Mehoopany, Pa.
- Simone's Junebell of Fernwood 165

Myrt Scott, Millerton, Pa.
- Ideal's Islander (Bull) 230

Robert Segar, Horseheads, N. Y.
- Jupiter's Gladoline of Fernwood 190

Tracy W. Smith, Horseheads, N. Y.
- Lily's Vena of Fernwood 255

Carl Trowbridge, Sabinsville, Pa.
- Hurd Farm Islander Rita 200
- Hurd Farm Islander Lenabelle 135

Elmer Wheaton, Horseheads, N. Y.
- Hurd Farm Jessie 135
- Hurd Farm Islander Vena 250

Whitford Garne Dispersal

THE Whitford Garne herd, owned by the Estate of George Thomas, III., Whitford, Pa., was dispersed on May 9. The 45 head brought a total of $8,815, an average of $195.89. Pharos Lady of Whitford Garne topped the sale at $450 being purchased by T. D. & G. A. Wade, Spring City, Pa. She was a daughter of Brookmead's Pharos and out of Brookmead's White Lady.

The sale was managed by the Pate Sales Company, Trenton, N. J., with Dupes & Hess, Elizabethtown, Pa., as auctioneers.

Following is the sales list:

George G. Aaronson, Columbus, N. J.
- Susan of Whitford Garne $270

B. N. Armstrong, Columbus, N. J.
- Star of Whitford Garne 290
- Sarah of Whitford Garne 240
- Malone of Whitford Garne 225
- Rosellen of Whitford Garne 275

J. H. Baldwin, West Chester, Pa.
- Johanna Wann of Whitford Garne 120
- Heifer Calf 80
- Heifer Calf 90
- Luna of Whitford Garne 110

C. E. Beshore, Hellam, Pa.
- Goldenglow of Whitford Garne 345
- Juno of Whitford Garne 270

Edna May Bieber, Norristown, Pa.
- Blossom's Sally 230
- Beulah of Whitford Garne 290
- Coral of Whitford Garne 355

Albert R. Bryant, Warwick, Md.
- Soya of Whitford Garne 225
- Moonlight of Whitford Garne 270

Wm. M. & Frances W. Fredd, Downingtown, Pa.
- Rose of Whitford Garne 240

John E. Hastings, Kirkwood, Pa.
- Selma of Whitford Garne 195
- Peer's Rose of Whitford Garne 165

J. P. Heisey, Millersville, Pa.
- Buttercup's Daisy's Dolly 210

C. Stanley Hess, Lancaster, Pa.
- Alcluyd Pearl 2d's Peer (Bull) 145
- Name Unknown 100

Irwin Kratz, Morwood, Pa.
- Meg of Whiftord Garne 200
- Rita of Whitford Garne 150

Wilson Kratz, Jr., Morwood, Pa.
- Elfie's Lady 220

W. Curtis Lauer, Logantown, Pa.
- Heifer Calf 55
- Java of Whitford Garne 50

George T. Pack, Wrightsville, Pa.
- Heifer 80

J. R. Patterson, Paoli, Pa.
- Nell of Whitford Garne 325
- June of Whitford Garne 245
- Milly of Whitford Garne 220

Jerome H. Rhoads, Quarryville, Pa.
- Honey of Whitford Garne 155
- Heifer 95

Jacob N. Rissler, Honey Brook, Pa.
- Sunny Glow of Whitford Garne 35
- Arietta of Whitford Garne 190
- Jana of Whitford Garne 255
- Heifer 55

Frank H. Rohrer, Strasburg, Pa.
- Bertha of Whitford Garne 125

Raymond W. Stierly, Norristown, Pa.
- Eleanor of Whitford Garne 330

(Please turn to page 34)

A Report on the Homer F. Rundell Case

NUMEROUS and frequent applications for registrations and subsequent transfers at the request of Homer F. Rundell, Livingston, Wis., led the Herd Register Division of The American Guernsey Cattle Club to conduct a thorough investigation of the applications of registration of the Rundell farm. The investigation conducted over a period lasting several months resulted in an admission in writing, addressed to the Club, by Rundell that numerous cattle registered on his application which had been sent through the mails, had been registered by him "in error."

Our investigators insisted upon full cooperation by Rundell to supply the Club with all necessary information over a period of years, 1939-1945, inclusive, in order that our Herd Register Division could make the required necessary corrections on its records of all cattle registered by Rundell for that period. As a result of Rundell's admissions of erroneous registrations, certain certificates were cancelled. Certain purchasers of Rundell cattle thereupon sought restitution and the postal authorities were furnished copies of all records on cattle registered under the Rundell applications.

Shortly thereafter the Postal Inspectors confronted Rundell with the facts compiled by the Herd Register Division, resulting in another admission by Rundell of sales of 200 Guernsey grade cows as pure breds. This latter admission was made by Rundell in the presence of his counsel, who admitted that the mails were used in furtherance of the sales as well as the "error" registrations.

Throughout the investigation conducted by the postal authorities, the Club, its officers and counsel, offered full cooperation, credit for which has been made by the postal inspectors in statements to the press following the hearing in the Federal Court at Madison of May 2, 1946.

Upon completion of the case by the postal inspectors, the matter was presented by them to the United States Attorney for the Western District of Wisconsin, at Madison. Following a review of the case, Rundell was informed of the charges made by the postal inspectors and asked whether he would waive indictment and agree to the filing of a plea upon presentation of an information, as provided under the new rules of federal criminal procedure. Rundell and his counsel agreed. With the filing of the information by the United States Attorney on May 2, 1946, consisting of five counts, charging illegal use of the mails, Rundell filed and entered a plea of guilty to all counts, each providing for a penalty of $1,000 and five years imprisonment, or both.

At the hearing on May 2, counsel for Rundell petitioned the Court for a six months stay before sentence was imposed in order to attempt restitution to the numerous purchasers. Upon such a request the Court suspended imposition of sentence for a period of six months.

The Club is interested, primarily, in correcting all of the records in the Rundell case and in assisting all purchasers to secure monetary settlements from a fund which counsel for Rundell informed the Court had been created out of proceeds derived from the sale of the Rundell farm at Livingston, Wis.

The Club has not yet been informed by any purchasers that satisfactory settlements have been made. A further statement will appear in subsequent issues of the Journal advising our members of the status of this case as developments occur.

Walnut Lane Dispersal

THE Walnut Lane Farm Guernseys, owned by George H. Schantz, Palm, Pa., were dispersed at the farm on April 18. Forty-four head brought a total of $7,660, or an average of $174.09. Mr. Schantz has been breeding Guernseys for many years and handled a retail milk business at the same time. His health and shortage of help forced him to sell.

The cattle had no records which probably accounts for the fact that a number of very promising cows were purchased at little above commercial prices. Two cows topped at $310 each, one was purchased by Aaron S. Rosenberger, Quakertown, Pa., and the other by James H. Caldwell, East Greenville, Pa. Mr. Caldwell was high buyer accepting 16 head for a total of $2,650.

The sale was managed by the Pennsylvania G. B. A., Harrisburg, Pa. Dupes and Hess, Elizabethtown, were the auctioneers.

Following is the sales list:

William I. Ackerman, Limeport, Pa.	
Delight of Walnut Lane	$265
Howard Bergy, Vernfield, Pa.	
Flash of Treweryn (Bull)	190
James H. Caldwell, East Greenville, Pa.	
Bertha of Walnut Lane	145
Veda of Treweryn	165
Anna's Lucy of Walnut Lane	130
Dahlia of Treweryn	310
Phileta of Walnut Lane	200
Diana of Walnut Lane	210
Roselene of Walnut Lane	170
Woodside's Fern	200
Sallie of Walnut Lane	200
Lilly's Ilia of Walnut Lane	185
Linda of Walnut Lane	165
Flower of Walnut Lane	165
Beauty of Walnut Lane	100
Meda of Walnut Lane	100
Joan of Walnut Lane	90
May's Dolly of Walnut Lane	115
Claude V. Caples, Oley, Pa.	
Pansy of Walnut Lane	230
Pearl Pearline of Walnut Lane	85
Alfred R. Ehlert, Hosensack, Pa.	
Delia of Walnut Lane	70
Model's Fancy of Walnut Lane	50
Walter S. Hopwood, Yerkes, Pa.	
Queen Anne of Walnut Lane	285
Andrew J. Keiser, Quakertown, Pa.	
Fancy's Model of Walnut Lane	145
Mariana of Walnut Lane	210
Irvin C. Kline, Shoemakersville, Pa.	
Peggy of Walnut Lane	275
Dr. Jeremiah A. Klotz, Breinigsville, Pa.	
Valiant's Fern of Walnut Lane	290
Paul E. Longacre, Barto, Pa.	
Jemina's Esther of Walnut Lane	300
Hazel of Walnut Lane	170
John W. Moyer, Pottstown, Pa.	
Rose Ruby of Walnut Lane	245
Vampire of Treweryn	275
Royal Queen of Walnut Lane	245
Florette of Walnut Lane	120
Flash's Rosy of Walnut Lane	55

Zygmunt Papciak, Quakertown, Pa.
Betsey of Walnut Lane..... 90
Name Unknown..... 135
Chester D. and Annie L. Ritter, Bethlehem, Pa.
Daisy's Molly of Walnut Lane..... 260
Nancy's Pearl of Walnut Lane..... 165
Aaron S. Rosenberger, Quakertown, Pa.
Royal Grace of Walnut Lane..... 310
Dolly May of Walnut Lane..... 300
Walter I. Taylor, Jermyn, Pa.
Millie of Walnut Lane..... 65
Molly's Ruby of Walnut Lane..... 110
Lavinia of Walnut Lane..... 45
Name Unknown..... 25

Dairy Herd . . .

(*Continued from page 10*)

heritance that we must have to increase the efficiency and productive ability of the other 95%. Studies made in California show that all of our pure bred cattle in dairy herd improvement association work averaged 40 pounds of butter fat per cow per year above the average of all of the grade cattle in similar work. This increased average production of 40 pounds of butter fat per cow per year is a return of a high rate of interest on a considerable increase in valuation of our pure bred cattle over our grades. Studies in other states have shown similar results.

Good type as well as good production is of very definite economic importance. *Breeders who make most progress will be those who maintain proper balance of emphasis on both type and production.* Animals of good type will not only be more consistent producers over a long period of time, but are more attractive to prospective buyers. They sell more readily and bring better prices than do animals of poor type. We will never have too many dairy cattle that are outstanding in both type and production.

The fact that 95% of our dairy cattle in the United States are grades provides a great field of opportunity for the pure bred industry. The large number of cattle and the relatively low level of production of our nation's dairy herds offers a wide field of expansion for all of the good pure bred cattle that can be produced. This wide opportunity for the pure bred breeder, however, also carries a high degree of responsibility. Pure-bred breeders have the responsibility of maintaining their herds at a level that will be a credit to the breed and to the industry. By so doing, the pure bred breeder can improve his own economic situation and at the same time have a helpful influence on other herds. Pure bred breeders who are successful in these objectives can also achieve the personal satisfaction of having made a real contribution to our great dairy industry.

Emde . . .

(*Continued from page 16*)

to the service of Normandy Prince Wistar. She is by Coronation Count, a Green Meadow Coronation Prince son, and out of a daughter of Coronation King of Pine Manor.

Mr. Emde will also get the grand old foundation cow, Rancho Nicasio Roamer's Bee, with 817.0 lbs. of fat in class B. She is a full sister to Rancho Nicasio Roamer's Honey, the dam of Ellwood Janus Honey purchased by Mr. Emde in April at the Western Guernsey Classic. He will also get Rancho Nicasio Foremost Watha with 744.5 lbs. of fat in class AA. Both of these two great old matrons were named as members of the troup awarded first prize for the three best cows in milk at the National Dairy Show in 1939.

This large purchase will supplant the grade cattle at Happyholme Farms and will fit in smartly with the breeding programs already in development. Foremost blood lines, through the purchase of Foremost May Valor daughters, will be deepened by breeding to McDonald Farms Aristocrat, he by a Foremost Prediction daughter; and Caumsett Cardinal, a Foremost Acme son by Foremost Royal Valor, owned in partnership with George H. Clever of Tracy. Green Meadow-Coronation blood lines found in the Laurel Brook foundation females will be strengthened and perpetuated by the use of Happyholme Roseland's Ambler and Normandy Prince Wistar. The blood of old Highland Royal Prince will continue on through the Ambler daughters and other females of Happyholme breeding, purchased by Mr. McKenna. Indeed, the Happyholme tri-point program of line-breeding seems to be complete with this complement of Green Meadow-Coronation, Foremost and Highland Royal Prince blood lines.

A break-down of the transaction shows 130 cows, 30 heifers from one to two years of age, 26 heifers from two years of age and up, and 61 calves from a few months up to one year of age.

It is with regret that California Guernsey breeders see George A. McKenna, because of ill-health, retire as an active breeder, for his two years as an associate has won him respect for his integrity, hospitality, and efforts as a breeder of Guernsey cattle. It is, however, gratifying to know that these cattle have gone to a man who recognizes pure bred values. This marks another step forward in Happyholme development.

Saratoga County Meeting

THE Saratoga County G. B. A. held a meeting at the Farm & Home Bureau offices in Saratoga Springs on April 11, at which time officers for the coming year were elected and plans for Guernsey activities discussed. Fayette Thomas, Stillwater, was elected president; Wm. Dabinett, Balston Spa, vice-president, and Ralph W. Robinson, Greenfield Center, secretary-treasurer.

A General discussion took place and plans were made to hold a picnic and field day during August with Wm. Dabinett's farm as the probable location. The president named as a picnic committee Messrs. John Lane, M. R. Wood and Wm. Dabinett. Those present also discussed D. H. I. A. testing work with considerable interest shown in the program, and some of the breeders plan to start testing as soon as a tester is available. Some discussion was given to the possibility of an all-Guernsey D. H. I. A.

John A. Sims, breed service representative of the state Association, attended the meeting and discussed the New York State Guernsey breed program. Considerable interest was also shown in the producing and marketing of Guernsey milk.—

RALPH W. ROBINSON, Sec.

Cayuga County Reorganizes

A DINNER meeting of Cayuga County Guernsey breeders was held on May 10 at the Osborne Hotel, Auburn, N. Y. At one time one of the leading Guernsey counties, the Cayuga group has been relatively inactive during the war years. This meeting signals a rebirth of Guernsey activity in Cayuga County.

About 30 persons were in attendance at the dinner, after which the business meeting was called to order by T. M. Staples, last elected secretary of the group. A nominating committee was named to draw up a slate of new officers.

John A. Sims, new state breed representative, was introduced and talked briefly on the breed activities outlined by the state association to assist local groups in promoting Guernsey interest in New York State. Some of these include assisting with a series of summer field days, monthly publication of the New York State Guernsey Breeders' News, cooperation with 4-H Clubs, awarding of prizes at county fairs, the annual trophy awards for production in A. R. and D. H. I. A. work, and publication of a New York Guernsey Breeders' Directory.

The feature speaker of the evening was Dr. Kenneth L. Turk, head of the Animal Husbandry Department at Cornell University. He gave a most interesting talk, first pointing out the need for increased activity among Guernsey breeders of the state to promote their breed. His challenge to Guernsey breeders in Cayuga County and the whole of New York State to get busy and do something to promote the good cattle they have bred and to breed still better ones, should provoke much thought and activity among those present.

Dr. Turk then gave an interesting outline of the work being done at Cornell University with their dairy herd, pasture and hay experiments, etc. He particularly stressed the function of the Extension Service and its relation to the work of the State Guernsey Association and the local county breed associations, and expressed their desire to cooperate with these local breed groups. The results obtained to date in the barn hay drying experiments at the University were given in some detail, with slides being shown to illustrate the equipment in use.

The report of the nominating committee was then heard, and the following officers and directors were elected: President, F. Howard Slayton, Auburn; Vice-President, William M. Emerson, Auburn; secretary, T. M. Staples, Cayuga; treasurer, S. L. Lockwood, Union Springs; directors, Ralph Mosher, Union Springs, and Edwin Harris, Locke.

A committee composed of S. L. Lockwood, Floyd Chapin, and T. M. Staples was appointed to make plans for a summer field day.—JOHN A. SIMS

Bull Dies of Hardware

ROBERT W. HALL, Lebanon, N. H., reports the death of Fritzlyn Genuine Victory King as being caused by hardware in the stomach. A small group of daughters are in the herd and Mr. Hall believes that they will be worthy of the sire. Recently, he leased him to the New Hampshire Breeding Association but the bull died before being delivered.

Using Four Bulls

J. M. PIERPOINT, county agricultural agent, Clarksburg, W. Va., reports that the artificial breeding cooperative is using four Guernsey bulls. They also have Holsteins, Jerseys and Ayrshires. The stud is set up as a true cooperative and they are inseminating cows in Marshall, Ohio and Harrison Counties. The four Guernsey bulls include Gwynllan Sequel, owned by J. B. Maxwell, Clarksburg; a son, Sequels' James, owned by Paul Nay, Jane Lew; Maple Lane Clover's Steadfast, owned by Harry Hanks, Monongahela, Pa., while the fourth bull is Davisson Farms Roy, owned by J. B. Maxwell.

Franchester Buys Sire

GAYOSO FARMS, William R. Kent & Associates, owners, Horn Lake, Miss., recently sold Gayoso Levity Peer to Franchester Farms, Charles B. Bolton, owner, Lyndhurst, Ohio, for $10,000. "Peer" is sired by Phillips Fairlawn Peerless, A. R., that is by Green Meadow Peerless, A. R., and out of Phillips Mary Anne with 16198.0 lbs. of milk and 778.0 lbs. of fat in class A. The "Peerless" get is being featured in the Fairlawn Sale. He is out of Coronation Levity, 15252.0 lbs. of milk and 867.0 lbs. of fat in A (dam of Coronation Leader that was purchased by Windale Farms, William L. Kline, owner, Galena, Ohio, for $15,000).

"Peer" will bring to Franchester Farms another cross to "Levity," plus an infusion of Green Meadow Peerless blood. The sale was aranged by Louis McL. Merryman & Sons, Sparks, Md.

North Texas Show

THE North Texas Dairy Show was held on May 10 at Paris, Tex. This was the largest show they have ever held with around 150 head of dairy cattle shown. One breed had more entries than the entire show last year. Dr. Rupert, head of the Dairy Department of Texas A. &. M., was in charge of the judging and he and his assistants did a fine job of classifying the cattle.

There were 27 head of Guernseys shown and this exhibit was far the nicest lot of Guernsey cattle ever entered. Mr. Shied had the grand champion female, while O. J. Adrian of Clarksville had the grand champion bull. This makes two years in succession that this bull has been the grand champion.

SUMMARY OF 99347 ADVANCED REGISTER RECORDS

Includes all 305-day and 365-day records

	Records	Lbs. Milk	Lbs. B. F.	Per Cent
Class A	25579	11374.8	557.9	4.90
Class B	6347	11040.8	547.5	4.96
Class C	7379	10525.9	521.4	4.95
Class D	8190	10238.2	510.3	4.98
Class E	10472	9579.7	480.1	5.01
Class F	12591	9399.9	465.6	4.95
Class G	28789	8922.7	444.4	4.98
	99347	10046.6	497.8	4.95

Whitford Garne Disp. . . .

(*Continued from page 30*)

Joseph R. Styer, Downingtown, Pa.
- Lady Slipper of Whitford Garne... 270
- Salome of Whitford Garne..... 190
- Blinks of Whitford Garne..... 140
- Peer's Mary of Whitford Garne.... 130

T. D. & C. A. Wade, Spring City, Pa.
- Pharos Lady of Whitford Garne.... 450

Ruth E. Wetzel, Phoenixville, Pa.
- Heifer..... 110

Walnut Hill Farm Dispersal

VALLEY HILL FARM GUERNSEYS, owned by William J. Clothier, were dispersed at Phoenixville, Pa., on May 10. The 47 head brought a total of $9,060, an average of $192.76. This herd was founded in 1920 with three imported cows of Sequel breeding.

A bull topped the sale at $525, Valley Hill's Chieftain, purchased by S. W. Morris, Pughtown, Pa. The top female was Leader's Christina that was purchased by Roy C. Patrick & Son, Salem, N. J., for $500.

G. L. Timanus, Queenstown, Md., was the high buyer securing nine head for $2,445, with S. W. Morris purchasing seven head for $1,135.

The sale was managed by the Pate Sales Company, Trenton, N. J., with Dupes and Hess, Elizabethtown, Pa., auctioneers.

Following is the sales list:

Henry Allendorfer, Aberdeen, Md.
- Leader's Rosebud..... $210

Edna May Bieber, Norristown, Pa.
- Leader's Dora of Christina..... 160
- Airflow's Laddiette..... 225
- Mischief Maker's Rose Blossom... 260

Mrs. Leon Burgoyne, Phoenixville, Pa.
- Valley Hill's Pearline..... 40
- Valley Hill's Cleopatra..... 35

W. S. Campbell, Phoenixville, Pa.
- Leader's Pride of Valley Hill (Bull). 160

James R. Elliott, Perkiomenville, Pa.
- Orestis Princess Pearl..... 260

J. P. Heisey, Millersville, Pa.
- Trooper's Pearl..... 180

Albert E. Hopwood, Yerkes, Pa.
- Airflow's Pearl..... 135
- Valley Hill's Gloria..... 30
- Leader's Rose Marianna..... 160

Howard R. Hopwood, Harrisburg, Pa.
- Leader's Beauty Rosalie..... 180

Walter S. Hopwood, Yerkes, Pa.
- Red Rose of Valley Hill..... 65

S. W. Morris, Pughtown, Pa.
- Airflow's Beauty..... 130
- Airflow's Supreme Rose Bud..... 155
- Valley Hill's Rose Marie..... 100
- Valley Hill's Chieftain (Bull)..... 525
- Valley Hill's Pearl..... 90
- Nancy's Pride of Valley Hill..... 120
- Airflow's Banner (Bull)..... 15

M. L. Nute, Kennett Square, Pa.
- Airflow's Virginia..... 300

Roy C. Patrick & Son, Salem, N. J.
- Leader's Christina..... 500

Horace W. Patterson & Son, Avondale, Pa.
- Beauty of Princess Pearl..... 115
- Orestis Bud..... 165

Thos. J. Ray, Phoenixville, Pa.
- Leader's Rose Lady..... 155

L. R. Rhoades, Phoenixville, Pa.
- Valley Hill's Airflow (Bull)..... 195
- Valley Hill's Challenger (Bull)..... 40

Jacob Rissler, Honey Brook, Pa.
- Airflow's Princess Pearl..... 210
- Orestis' Star Bud..... 200

Albert Shaw, Sterling, Va.
- Leader's Cleo of Laddiette..... 230
- Leader's Pearletta..... 260

Harry B. Shenk, Strasburg, Pa.
- Red Rose of Leader..... 320

Henry Shreiner, Lititz, Pa.
- Star Bud's Baroness of Leader..... 185
- Christina's Blanche of Warrior..... 130
- Patsy Leader of Orestis..... 210

David Stoltzfus, Elverson, Pa.
- Airflow's Patsy Leader of Valley H. 90

Norman Sundstrom, Douglassville, Pa.
- Valley Hill's Christina..... 75

G. L. Timanus, Queenstown, Md.
- Leader's Princess Pearl..... 360
- Airflow's Rose Bud..... 300
- Airflow's Red Rosebud..... 260
- Leader's Gloria of Laddiette..... 280
- Airflow's Suzete..... 300
- Airflow's Cleo..... 140
- Pearl's Nancy of Airflow..... 390
- Airflow's Polly of Patsy..... 250
- Airflow's Peggie of Patsy..... 165

Walnut Valley Dispersal

THE Ohio G. B. A. dispersed the Walnut Valley Farm herd, West Richfield, for Dr. Louis A. Witzeman, Akron, on April 5, with S. C. Sprunger as auctioneer and Glenn G. Lecky working the ring.

Fifty-five animals, including five calves that sold for less than $100 each, brought $10,565, an average of $192.09. In addition to these were four cows that sold for $340 and were not transferred, making a total sale of $10,905. The 28 cows in milk sold for an average of $237.

M. S. Southworth, The Meadows, Peninsula, Ohio, purchased Bo Peep of Walnut Valley for $500 and her young daughter at $90. This cow was sired by Caumsett Indian, A. R. Topping Brothers, Ashland, Ohio, were the heaviest buyers, securing seven head for $1,525. The sale had 24 buyers, including three from Pennsylvania who purchased six animals.

Following is the sales list:

James A. Anderson, Wooster, Ohio.
- Avalon Julabelle..... $150
- Manton Dale Pat..... 175

R. C. Collins, Barberton, Ohio.
- Dawn of Walnut Valley..... 175

Max Drake, Montpelier, Ohio.
- Walnut Valley's Petiete..... 80
- Walnut Valley Royal Puff..... 110
- Walnut Valley Royal Jeanette..... 150

Harry Eastwood, West Richfield, Ohio.
- Trader's Lass..... 100
- Walnut Valley Royal Daffodil..... 25

Donald Fleek, Copley, Ohio.
- Shirley's Eileen of Rural Home.... 160

James T. Hamilton, Washington, Pa.
- Olive of Rural Home..... 240

Harry Hank, Monongahela, Pa.
- Raemelton Triumph Gemina..... 285
- Captivator's Majestic..... 260
- Sally of Walnut Valley..... 225

Francis J. Herpel, Wooster, Ohio.
- Lucy of Walnut Valley..... 125
- Noble's Crescent Belle..... 120

H. A. Holdridge, Medina, Ohio.
- Walnut Valley Royal Dot..... 165
- Walnut Valley Royal Peg..... 55
- Walnut Valley Royal Lou..... 65
- Walnut Valley Royal Patience..... 130
- Heifer Calf..... 45
- Edinham Winina Milkmaid..... 310

Joseph & Frank Kuma, Belle Vernon, Pa.
- Corrine of Rural Home..... 250
- Char-Dam's Mildred..... 290

Bernard Kupperman, Medina, Ohio.
- Rosemary of Rural Home..... 225
- Patsy of Walnut Valley..... 250

Glenn Lecky, Holmesville, Ohio.
- Walnut Valley Royal Rex (Bull)... 100

Mike Mancz, Peninsula, Ohio.
- Dixie June of Walnut Valley..... 175

Northern Ohio Breeders' Corp. Assn., Tiffin, Ohio.
- Pine Manor Royal Cadet (Bull).... 175

Lloyd E. Ober, Novelty, Ohio.
- Shirley Ann of Rural Home..... 305
- Daisetta of Walnut Valley..... 115
- Delight of Rural Home..... 225

Glenn Oberlin & Sons, North Canton, Ohio.
- Fern of Walnut Valley..... 260
- Glenco K. Choice..... 200
- Jessie of Summit Farm..... 210

Kenneth C. Rogers, Toronto, Ohio.
- Jessica of Walnut Valley..... 180
- Honey Boy's Pet of Rural Home... 240

Raymond C. Sidle, Wooster, Ohio.
- Manton Dale Queenie..... 300
- Lilac of Walnut Valley..... 200
- Walnut Valley Royal Knight (Bull) 70
- Walnut Valley Royal Lad (Bull).... 45

Emmit Smith and Frank Wasserman, Gibsonburg, Ohio.
- Ideal's Bell of Rural Home..... 285
- Rose of Walnut Valley..... 295
- Belle Vista Rosanna..... 255

M. S. Southworth, Peninsula, Ohio.
Bo Peep of Walnut Valley..... 500
Heifer calf..... 90
M. L. Stayer, Suffield, Ohio.
Miggie of Rural Home..... 200
Topping Brothers, Ashland, Ohio.
Manton Dale Linda..... 200
Honey Girl of Rural Home..... 185
Dictator's Ann of Fairview..... 160
Mag's Peggy of Rural Home..... 225
Glenco Royal Pansy..... 300
Opal of Walnut Valley..... 255
Ideal's Jane of Rural Home..... 200
George B. Watson, Findlay, Ohio.
Avalon Easter Charm..... 250
Harry Wise, Suffield, Ohio.
Honey Boy's Lass of Rural Home.. 200

Arbor Lawn Dispersal

ARBOR Lawn Guernseys, owned by A. Ira Gemberling, Selinsgrove, Pa., were dispersed at a sale held at the farm on April 25. Twenty-eight different buyers purchased the 51 head that sold for a total of $8,930, or an average of $175.10.

Top buyer was James M. Rodgers, McVeytown, Pa., who purchased five heifers bred for freshening in the fall for an average of $240. Two cows topped the sale at $300 each, one was purchased by C. R. Hack, Berwick, and the other by G. W. Hack, Bloomsburg, Pa.

The sale was managed by the Pennsylvania G. B. A., Wm. H. Juzi, Field Secretary, reading pedigrees. Dupes and Hess, Elizabethtown, were the auctioneers.

Following is the sales list:

R. J. Breisch, Catawissa, Pa.
Penny of Arbor Lawn..... $235
Clair Calernan, Beaver Springs, Pa.
Anise of Arbor Lawn..... 70
Verne Dreese, Millersburg, Pa.
Adeline of Arbor Lawn..... 135
S. W. Engle, Hainsburg, Pa.
Rachel of Arbor Lawn..... 230
J. T. Erdly, Lewisburg, Pa.
Clora's Point Count Roxy (Bull)... 170
J. H. Ferree, Mackeyville, Pa.
Rebecca's Fanny of Arbor Lawn... 245
Ralph Getty, Catawissa, Pa.
Golden Rod of Arbor Lawn..... 270
C. R. Hack, Berwick, Pa.
Marguerite of Arbor Lawn..... 260
Rosebloom of Arbor Lawn and calf 300
G. W. Hack, Bloomsburg, Pa.
Nadeen of Arbor Lawn..... 300
Roy H. Herman, Middleburg, Pa.
Romona of Arbor Lawn..... 175
Paul Hoffman, Mifflinburg, Pa.
Gardenia of Arbor Lawn..... 200
J. David Hosterman, Spring Mills, Pa.
Minerva of Arbor Lawn..... 105
Maxelta of Arbor Lawn..... 115
Loreen of Arbor Lawn..... 140
P. M. Kauffman, Millersville, Pa.
Becky of Arbor Lawn..... 200
Deloris of Arbor Lawn..... 185
Sallie of Arbor Lawn..... 145
Raymond Keefer, Watsontown, Pa.
Wanetta of Arbor Lawn..... 80
Angela of Arbor Lawn..... 95
H. C. Lenig, Mt. Pleasant Mills, Pa.
Rebecca's Prince of Arbor Lawn (Bull)..... 40
R. S. Myers, Lancaster, Pa.
Nellie of Arbor Lawn..... 120
Thana of Arbor Lawn..... 125
James M. Rodgers, McVeytown, Pa.
Rodella of Arbor Lawn..... 260
Marlyn of Arbor Lawn..... 240
Rosalyn of Arbor Lawn..... 240
Pamela of Arbor Lawn..... 250
Robena of Arbor Lawn..... 200
James Sepley, Winfield, Pa.
Rod of Arbor Lawn (Bull)..... 100
Orville Shultz, Danville, Pa.
Estherline of Arbor Lawn..... 225
Marceline of Arbor Lawn..... 230
John Smith, Belle Vernon, Pa.
Golden Maid of Arbor Lawn and calf..... 175
Claudetta of Arbor Lawn..... 255
Permula of Arbor Lawn..... 150
Forsytha of Arbor Lawn..... 205
Angeline of Arbor Lawn..... 240
Victoria Smith, Belle Vernon, Pa.
Racine of Arbor Lawn..... 130
Vivian of Arbor Lawn..... 175
Nita of Arbor Lawn..... 210
L. M. Snyder, Jermyn, Pa.
Corsetta of Arbor Lawn..... 105
E. H. Still, Herndon, Pa.
Rebecca of Arbor Lawn..... 135
Walter Taylor, Jermyn, Pa.
Youline of Arbor Lawn..... 75
William Taylor, Jermyn, Pa.
Fortune of Arbor Lawn..... 100
Crist Yoder, Lancaster, Pa.
Marietta of Arbor Lawn..... 225
Annette of Arbor Lawn..... 200
Myraline of Arbor Lawn..... 185
Azalea of Arbor Lawn..... 220
Nathaniel Yoder, Watsontown, Pa.
Camellia of Arbor Lawn..... 125
Celestine of Arbor Lawn..... 100
Pauline of Arbor Lawn..... 125
S. Yost, Stillwater, Pa.
Golden Lily of Arbor Lawn..... 110

Hardiman Dispersal

IMMEDIATELY following the Waukesha County Sale, Waukesha, Wis., on April 8, W. H. Hardiman held a complete dispersal of his herd. There was a total of 45 head sold for $9,593. Included in the sale were nine grades which averaged $129.00, while the 35 head of registered cattle brought an average of $240.93.

Production was evident in the herd but lack of production records held prices down. High animal was Chequa Queen of Lime Rock going to Paul H. Smithyman of Sussex, Wis., for $400. Largest single buyer was Seth Pollard, Sussex, Wis., who took seven head for $2,250.

The Sale was managed by the Waukesha County G. B. A., E. C. Phillips, secretary. Robert "Bud" Seitz was the auctioneer.

Following is the sales list:

Stanley D. Anderson, Grayslake, Ill.
Lady's Dimple of Lime Rock... $275.00
Princess Polly of Lime Rock... 230.00
L. R. Cordie, Milwaukee, Wis.
Grenfel Clarion Sailor (Bull)... 197.50
Fox's Guernsey Dairy, Waukesha, Wis.
Sailor's Addie of Lime Rock.... 150.00
Melvin Furlong, Campbellsport, Wis.
Heifer Calf..... 80.00
George S. Greffs, Janesville, Wis.
Che-My's Pearl of Lime Rock.. 225.00
Jax-My of Lime Rock..... 245.00
Jax's Dimple of Lime Rock.... 280.00
Sailor's Daisy of Lime Rock..... 145.00
Lester R. Johnson, Black River Falls, Wis.
Heifer Calf..... 105.00
Heifer Calf..... 80.00
Sailor's Polly of Lime Rock.... 135.00
Nick Keller, Waukegan, Ill.
Jax's Chequa of Lime Rock.... 250.00
Sailor's Cindete of Lime Rock.. 145.00
Sailor's Sparkett of Lime Rock.. 180.00
E. H. Kiesling, Jefferson, Wis.
Heifer Calf..... 65.00
Walter Klessig, Cleveland, Wis.
Blossom's Addie of Lime Rock. 340.00
Queen's Belle of Lime Rock.... 320.00
C. D. Madson, Germantown, Wis.
Sailor's Lad of Lime Rock (Bull) 45.00
Elwood Mason, Sussex, Wis.
Royal Sparkett of Lime Rock... 320.00
John L. Nelson, Waukesha, Wis.
Chequa Daisy of Lime Rock.... 240.00
Seth Pollard, Sussex, Wis.
Cinderella of Lime Rock..... 330.00
Jax's Polly of Lime Rock..... 230.00
Jaxanna of Lime Rock.....340.00
Jax's Royal of Lime Rock..... 340.00
Royal Jaxette of Lime Rock.... 340.00
Royal Jaxine of Lime Rock..... 340.00
Royal Lass of Lime Rock..... 330.00
Charles E. and H. O. Roberts, Arena, Wis.
Che-vi of Lime Rock..... 325.00
Paul H. Smithyman, Sussex, Wis.
Che-My's Peach of Lime Rock.. 310.00
Chequa Queen of Lime Rock... 400.00
Chequa Sparkle of Lime Rock.. 375.00
W. B. Vilter, Hartland, Wis.
Addie's Chequa of Lime Rock.. 345.00
Bertha Wildner, Menomonie, Wis.
Chequa Lady of Lime Rock..... 230.00
Sparkle's Joan of Lime Rock.... 145.00

Offering THIS SON OF A 988 lb.

HIMSELF

His Heritage:

GREAT FAMILIES

HIGH PRODUCTION

POPULARITY

Born September 24, 1945

McDONALD FARMS STEADFAST KING
Herd Sire at Woodacres and in heavy service.
First daughters will freshen in a few months.

MYHAVEN KING
42 A. R. daus., 6 P. R. sons, 4 from 753 to 718, 19 over 600, 27 over 500 lbs.
McDonald Farms Delilah
13321.2—677.7—G
14874.0—753.2—A
Jr. Champ. New York 1940.
McDonald Farms Dolly Cinders
14283.0—738.5—C
McDonald Farms Fairmaid
14565.9—727.8—GG
McDonald Farms Dewdrop
13078.2—718.5—G
1st 3 yr. & R. Ch. N. Y. '41
McDonald Farms Enaveve
15073.3—683.8—GG
McDonald Farms Diana
15496.9—670.0—CC

McDONALD FARMS DONITA
10334.1—551.4—GG
13498.5—770.8—AA
3 breeding sons

LANGWATER KING OF THE MEADS
Sold for $12,500 in 1939.
70 A. R. daus., 17 P. R. sons
4 over 800, 10 over 700, 25 over 600 lbs.
Green Meads Queen Avalon
*18008.2—854.6—DD
18939.3—880.7—B
Green Meads Queen Daisy
*13844.8—770.5—GG
16560.4—848.8—BB
Green Meads Queen Maid
16414.5—832.2—CC

GREEN MEADS THELMA
12902.7—704.2—G
13518.8—740.7—D
In 1st Dairy Herd N. Y., ESE, '37
8 breeding sons, 2 A. R. daus.

FOREMOST PREDICTION
3 nearest dams made World's Records
Sired 1st Get, NDS '40, '41; DCC, '39, '40; Sired 7 firsts, NDS '41.
83 A. R. daus., 14 P. R. sons
12 over 700, 33 over 600, 61 over 500 lbs.

CORONATION MONITA
11334.1—551.9—BB
13959.1—640.2—A
3d Produce of Dam (dam)
National Dairy Show 1941
1 A. R. daughter

LANGWATER PHARAOH
51 A. R. daus., 49 A. R. sons

LANGWATER QUEEN OF THE MEADOW
3 A. R. daus., 2 A. R. sons

GREEN MEADOW WATCHFUL
17 A. R. daus., 4 P. R. sons

GREEN MEADS THEDA
12392.1—628.7—E
4 A. R. daughters

FOREMOST'S BELL BUOY
Sire of:
1st 2 yr. cow, NDS, ESE, NY, '37.
1st Get of Sire, NY., NJ., ESE.
31 A. R. daus., 11 A. R. sons

VALOR'S FAITHFUL
14084.6—755.2—F
*20011.7—976.5—AA
2 A. R. daus., 2 A. R. sons

LANGWATER PHILOSOPHER
49 A. R. daus., 13 A. R. sons

GREEN MEADOW MONITA
15695.8—782.4—C
2 A. R. sons, 2 A. R. daus.

DOUGLASTON ROYAL'S PRIDE
11458.3—593.8—C
*17836.5—987.3—AA
2 A. R. daughters
Douglaston Queen Isabel
10282.4—538.6—GG
Douglaston Maharanee Padma
11129.4—589.0—F
2 others on test at Woodacres should make over 600 fat.

DOUGLASTON PRINCE ROYAL
32 A. R. daus., 4 A. R. sons
46 rec., 39 im. av. 614.0
1 over 1000 lbs. 1083.9
3 over 900 lbs. av. 991.4
6 over 800 lbs. av. 921.3
12 over 700 lbs. av. 830.1
Alfalfa Farm Primrose
*17564.5—1083.9—BB
Douglaston Royal's Pride
*17836.5—987.3—AA
Kitchener Royal First Lady
13455.1—662.5—FF
18401.4—902.5—AA
Kitchener Royal Dawn
15603.8—865.2—AA
Kitchener Royal Jewel
14196.5—803.2—CC

GLENGERAN'S PRIDE
11512.0—544.5—D
1 A. R. daughter
Douglaston Royal's Pride
*17836.5—987.3—AA

IMP. FINANCIER OF MYRTLE PLACE
11 A. R. sons, 64 A. R. daus.
Douglaston Lady Helena
17858.5—821.8—AA
Douglaston Lady Drogheda
14933.5—847.0—A
Douglaston Lady Dorothea
15943.1—809.8—AA

SHUTTLEWICK MIRTH
13633.6—706.1—G
Sold 1924 for $11,100.
5 A. R. sons, 4 A. R. daus.
Douglaston Princess Charlotte
11999.2—573.2—GG
14251.7—688.8—BB
13622.5—681.5—A

IMP. FINANCIER OF MYRTLE PLACE
11 A. R. sons, 64 A. R. daus.
Douglaston Lady Helena
17858.5—821.8—AA
Douglaston Lady Drogheda
14933.5—847.0—A
Douglaston Lady Dorothea
15943.1—809.8—AA

IMP. CLARA'S MAY OF KING'S MILLS
9158.0—441.9—C
3 A. R. daughters
Glengeran Clara's May
11198.5—586.2—EE

IMP. BETSEY'S REX OF PONCHEZ
5 A. R. sons, 22 A. R. daus.
Imp. Charmeuse of Ponchez
*19158.5—1057.8—A

VERBENA OF MYRTLE PLACE
Island Record: 11391.0—645.0—A

WARRIOR OF DESTINY
1 A. R. son, 6 A. R. daus.

SHUTTLEWICK LEVITY
16896.0—804.4—G
Sold 1923 for $22,000.
3 A. R. sons, 4 A. R. daus.

IMP. BETSEY'S REX OF PONCHEZ
5 A. R. sons, 22 A. R. daus.
Imp. Charmeuse of Ponchez
*19158.5—1057.8—A

VERBENA OF MYRTLE PLACE
Island Record: 11391.0—645.0—A

MAY ROSE LAD OF THE SPURS
19 Isl. daus., 20 Eng. A. R. daus.
16 Amer. A. R. daus., 3 A. R. sons

CLARA'S BOUNTY OF MAPLE LODGE
3 A. R. daughters
Imp. Clara's Belle of King's Mills
14341.1—672.2—A

*Class Leading Record

"PRINCE ROYAL" DAUGHTER

HIS DAM

Douglaston Royal's Pride has proved to be not only a great producer, but also a great brood cow. She now has 2 A. R. daughters, 2 more on test doing very well, and a fifth daughter in our bred-heifer lot. "Pride" has plenty of size with refinement. (She weighs 1500 pounds.)

DOUGLASTON ROYAL'S PRIDE
***17836.5—987.8—AA**

HIS MATERNAL GRANDSIRE

DOUGLASTON PRINCE ROYAL, A. R.

HIS PATERNAL GRANDAM

McDONALD FARMS DONITA

HER UDDER

This fine dairy calf should prove especially attractive for he combines those assets that help a successful breeding program—great families, high production, and popularity. A full brother to his sire is being retained at McDonald Farms. His sire's dam, McDonald Farms Donita, is the highest record daughter of Foremost Prediction and one of the top cows of the breed.

Born September 24, 1945, this calf will be ready for service in early fall.

Write today for prices, and if possible come to the farm where you can see his maternal and paternal sisters, his dam, and his grandsire.

WOODACRES *Guernsey Cattle*
PRINCETON, NEW JERSEY

FEDERAL ACCREDITED HERD NO. 526351
•
N. J. ABORTION FREE HERD NO. 424

ATHERTON W. HOBLER, OWNER • HARRY CARRE, MGR. • BOX 669, PRINCETON, N. J. • TEL. HOPEWELL 361

Meredith Dispersal

MEREDITH FARM, owned by the late Edward Wigglesworth, has been sold to Harry Lampert, Lowell, Mass. The sale included the entire herd as well as the farm. The herd consisted of between 55 and 60 head of Guernseys and the farm has 148 acres. The farm house was built in 1760 and carries much of the charm of the old colonial houses. An unusual barn was erected by Mr. Wigglesworth on the place which includes not only accommodations for 60 head, with stanchions and box stalls, but also an indoor exercise yard where the cows can be turned out in winter for exercise and not have to weather the storms.

Meredith Farm is of old standing, having been founded in 1921 from Mixter Farm matrons. In the 25 years only two females have been added to the herd. Bulls were brought in. Horace Clark, now at Langwater Farm, was manager of the herd for 19 years.

P. H. Robinson

P. H. ROBINSON, Catasauqua, Pa., died on May 30. "Pat," as he was affectionately called by everyone, was one of the oldest breeders of Guernseys in America. He came over to this country with a herd of Guernseys from the Island and made records on some of the very early animals in America. He was sent with a shipment of Guernseys to Japan many years ago, and was very active in the development of the breed in and around Pennsylvania in the earlier years.

Mr. Robinson was in his 80's at the time of his death, but he attended the Guernsey Sale at Trenton only two weeks prior to his passing. He will be missed by many breeders throughout the country.

Dr. W. D. Little

DR. W. D. LITTLE, Indianapolis, Ind., died suddenly of a heart attack while at his office on May 24. Although he was aware of a heart ailment, Dr. Little had continued with his practice and Guernsey activities. He was the owner of Green Manor Farm, located near Indianapolis, and had one of the top breeding herds in Indiana.

Dr. Little originally established his herd because of his keen interest in 4-H Club work. Of his three sons, Perrin was most interested in Guernseys and exhibited cattle regularly and successfully at both the county and state 4-H shows.

Dr. Little was endeavoring to build his herd on the progeny of Green Meadow Watchful and Green Meads Levity King. He owned a son of "Watchful" as well as a son of "Levity King," and had purchased a number of "Watchful" bred females in addition to a daughter and several granddaughters of Langwater King of the Meads.

The Green Manor herd was recently moved to a new location, 240 acres of rich Indiana farmland, just four miles northwest of Indianapolis. An extensive building and remodeling program was in progress at the time of Dr. Little's death.

Dr. Little served as chairman of the Central Indiana G. B. A., was vice-president of the Indiana G. B. A., and a member of The American Guernsey Cattle Club. He served with sound and stable leadership, was unselfish, and was respected and recognized for his unquestioned integrity and adherance to principle.

We lose a friend, a leader, and a real breeder of Guernseys.

GORDON HALL

Purchasing Agent ***Consultant***

For a number of years I have cooperated with owners and managers in founding and developing herds. I believe this work has been profitable to them, at least all are on a sound basis, and that I can be of equal help to others.

Princeton TEL. 1895 **New Jersey**

Chat . . .

Charles G. Lang derives much pleasure from stepping out the backdoor of his home and then up a few stone steps to the luxuriant pasture on which such cows as Caumsett Ocean Beth, Blossom's Bright Skylla and many other equally prominent cows are grazing. "Skylla" is just past six years and has four daughters at Langvalley. In a pasture across from the lawn in front of the house Curtiss Franchester Levity Ace and the young Caumsett-bred bull are seen grazing.

Larry Sly, brother to K. C. Sly, manager of McDonald Farms, Cortland, N. Y., is herd manager for J. F. Walker, Pine Grove Farm, Portsmouth, Va. The herd now consists of about 150 Guernseys and 75 Holsteins. The Holsteins will gradually be replaced with Guernseys and it is hoped to develop one of the good herds in the South.

Bill Hitz, secretary of the Iowa G. B. A., always sells a bull up in Minnesota about the time that the fishing season opens. He repeated again this year and has recently returned from Bemidji, Minn., where the bull sales were good and the fishing fair.

Prof. C. S. Rhode, University of Illinois, returned from his honeymoon trip to Louisiana in time to attend the Indiana State Sale. He received many congratulations from his friends in Indiana at sale time.

In the state judging contest of the Future Farmers of America in California, Manuel Luis of Ripon High School was high man in Guernseys.

R. S. Kilpatrick, owner of Iowagold Farm, Woodward, Iowa, lost his main dairy barn by fire on May 31. The cause of the fire was undetermined. "Kil" was lucky in the fact that one of the men was plowing about 11:00 o'clock at night and noticed the fire; putting the tractor in high he rushed to the barn and saved all of the cattle. Plans are underway to start rebuilding the barn at once.

Larro Research gets the Facts on Mow-Cured Hay

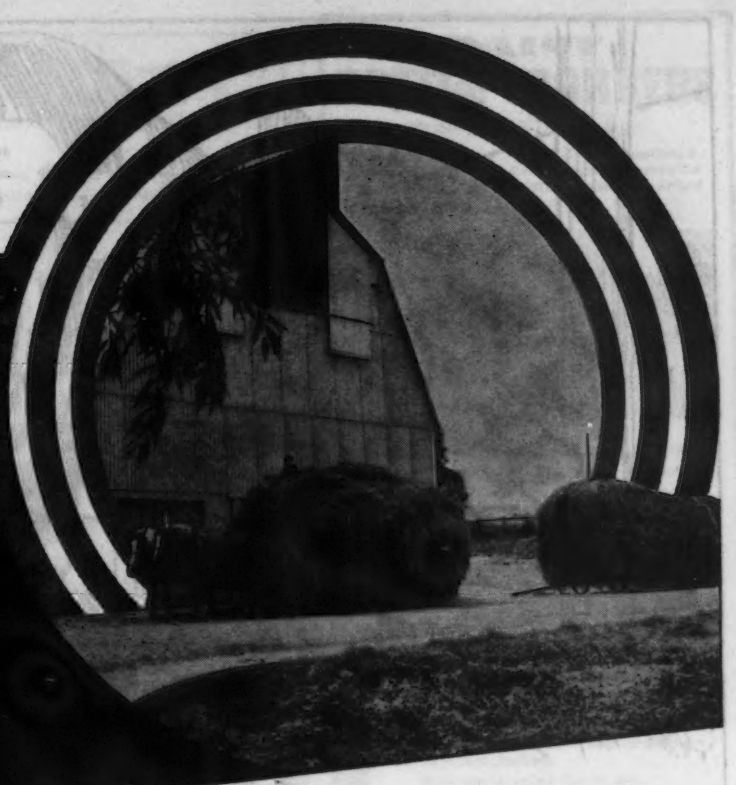

Larro Research Farm has studied hay quality for many years. Some time ago it set out to obtain the facts on mow-cured hay . . . is exploring the subject thoroughly and will pass along to feeders any information obtained that will help them to a better milk-making job.

This work is being done at Larro Research Farm and here are some of the questions to which answers are being sought:

Is mow-curing of hay a practical step forward in good dairy management? To what extent does mow-curing preserve vitamins and palatability? Does mow-cured hay make more milk, and if so, how much more?

To secure this information first-hand, Larro Research Farm has installed a hay drier . . . equipped with thermo-couples, automatic recorders, humidistats and other scientific instruments . . . supplemental equipment not required by the average farmer for practical purposes . . . in order to get accurate and scientific information as to the proper type of equipment, the temperatures existing during curing and storage, the speed at which hay heats to critical temperatures, the length of time the drier fan should operate by day or by night, and in dry weather or wet.

Feeders have long profited from the authoritative information developed at Larro Research Farm . . . just as we hope they will from facts developed by this latest study on mow-cured versus field-cured hay. This is only one of many projects now under way at Larro Research Farm in many different branches of animal and poultry nutrition . . . all designed to help feeders do a more efficient job.

The Larro booklet "Making Feed Go Farther" is another example of timely advice provided by Larro Research Farm. Ask your Larro dealer or write the nearest office of General Mills, Larro Feeds for a copy of this valuable little booklet.

Meanwhile, remember that Larro Research Farm is constantly working toward the day when feed will once more be plentiful and General Mills again can offer you an abundance of top quality Larro *"Farm-tested"** Feeds.

General Mills Larro FEEDS

General Mills

Larro Feeds

Dept. 10

DETROIT (2)—SAN FRANCISCO (6)—CHICAGO (4)

**"Farm-tested" is a registered trade-mark of General Mills, Inc.*

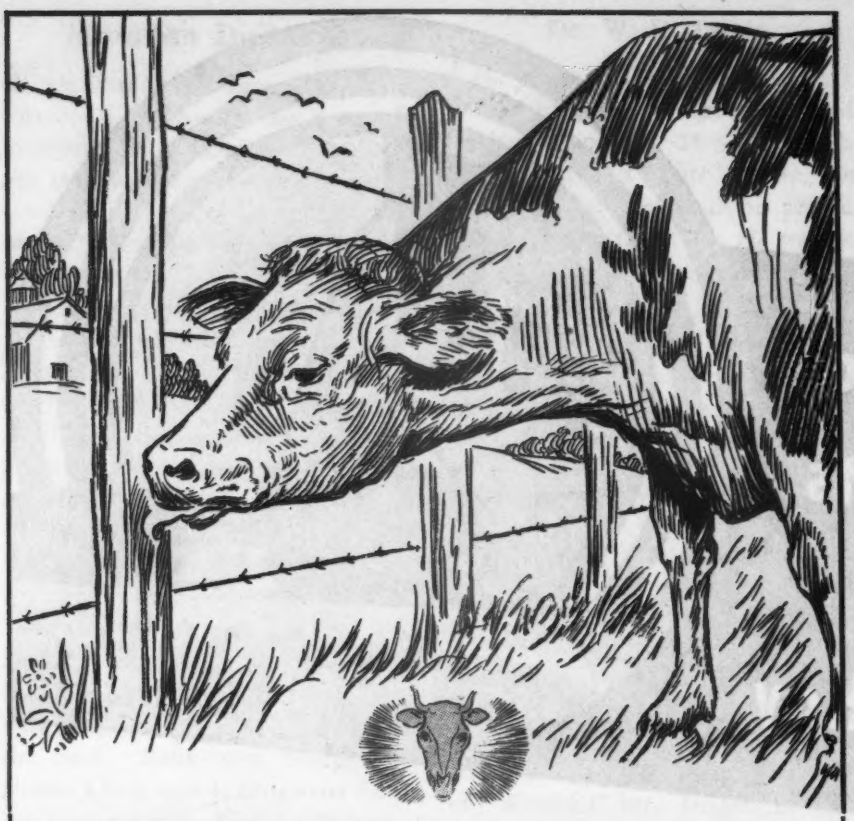

"HIDDEN HUNGER"

Your stock can't "tell *you*" but, in advanced cases, they may *show* you by unnatural appetites, "stary" hides, lowered production and other danger signals, that they are victims of:

***"HIDDEN HUNGER"*... Lack of essential mineral elements needed by livestock for sturdy health, rapid growth, peak production and reproduction.**

MinRaltone, the multi-mineral, vitamin D enriched feed supplement, fed regularly... the year around... protects your stock against *Hidden Hunger* because it supplies essential mineral elements which may be lacking in their daily feed ration. Don't wait until you see the danger signals of *Hidden Hunger*. By then you may have suffered years of profit loss due to poor health and lowered production. Plan now to start a MinRaltone Feeding Program for your stock. Write for complete information.

© 1946 Near's Food Co., Inc.

Near's MINRALTONE

With VITAMIN D

A MINERAL FEED SUPPLEMENT

MINRALTONE IS DESIGNED FOR BOTH PRODUCTION AND GROWTH ANIMALS

NEAR'S FOOD CO., Inc., BINGHAMTON, N.Y.

Established 1899

WANTED

Thoroughly experienced, single or married working herdsman, fully acquainted with calf raising, A. R. work, fitting. A man who can cooperate with help and get results. College education not necessary, but must be able to keep records. Give references.

Box 200
Guernsey Breeders' Journal
Peterborough, New Hampshire

State Champions

DELAWARE

DD Doris of Twin Oaks Farm 798308, 11998.0 pounds milk; 537.7 pounds butter fat. (648 T. M.) Breeder, William A. Hyde, Kennett Square, Pa. Owner, Allison F. Fleitas, Greenville.

INDIANA

4C Gardian's Goldie 680132, 9213.1 pounds milk; 448.5 pounds butter fat. (692 T. M.) Breeder, Andrew J. Johnson, Fruitport, Mich. Owner, Ross Martin, Elkhart.

MARYLAND

BHI Mt. Ararat's Challenger's Sabra 660988, 11857.8 pounds milk; 601.1 pounds butter fat. (730 T. M.) Breeder, Donaldson Brown, Port Deposit. Owner, Lloyd Balderston, III., Colora.

MISSISSIPPI

G & GG Arden Footprint Clara 777051, 12541.2 pounds milk; 710.6 pounds butter fat. (1095 T. M.) Breeder, William H. Peirce, Cockeysville, Md. Owner, G. B. Walker, Stoneville.

NEBRASKA

DD Skyline Sunshine 732294, 12440.6 pounds milk; 666.5 pounds butter fat. (1094 T. M.) Breeder and owner, O. H. Liebers & Sons, Lincoln.

WANTED

Farm and herd manager January 1, 1947. Must be thoroughly trained and experienced in breeding Guernsey cattle, and farming. Farm consists of 627 acres with 100 head pure bred Guernseys.

Nook-Dale Guernsey Farm
P. O. Box 1596
Des Moines, Iowa.

MAKES ANY BULL SAFE

Combined Halter and Controller keeps bulls from charging. Stops fence jumpers. Turn any bull out with safety — save feed, labor, equipment. Money-back guarantee. Don't gamble with death—no bull can be trusted! Write

Free Booklet

RUSSELL MFG. COMPANY
Dept. 38, Platteville, Wisconsin

Tomorrow's Feeding Program Today!

PIONEER —
- CALF STARTER
- DRY & FRESHENING
- BULL FEED
- DAIRY SUP-PEL
- TEST FEED
- PRODUCTION FEEDS

Feeds that pioneered in being different . . .
They're open—loose—flaky!

HALES & HUNTER CO.
CHICAGO, ILL. WILMINGTON, DEL.
Manufacturers of Red Comb Poultry Feeds

Experience in 1000 Sales enables me to render you efficient service as an Auctioneer at your Guernsey
AUCTION
TOM McCORD
Auctioneer
814 Park Ave.
Montgomery 6, Alabama

GLENN LECKY
Auctioneer
of Pure Bred Guernseys
Holmesville - Ohio

Joe DelCamp
Livestock Auctioneer
Write or wire for terms and dates.
ITHACA, MICHIGAN

M. E. McGUINN
Livestock Trucking
To All Parts of the Country
Spartanburg South Carolina
PHONE: 3244

"KANT-KOM-OFF"
COW COVERS
PATENTED

Write for Illustrated Price List
R. LAACKE CO.
1646 N. Third Street
Milwaukee 12, Wis.

SINGLE COW MAN seeks steady position on modern dairy farm. Good milker, hand or machine.
Box 206
Guernsey Breeders' Journal
Peterborough, New Hampshire

4A Skyline's Faith 480363, 13437.1 pounds milk; 551.9 pounds butter fat. (816 T. M.) Breeder, Harry D. Liebers, Lincoln. Owner, O. H. Liebers & Son, Lincoln.

NEW HAMPSHIRE

4C Rockingham Holligee 680344, 8278.5 pounds milk; 430.3 pounds butter fat. (915 T. M.) Breeder and owner, Daniel G. Tenney, Salem.

NEW JERSEY

4G Convent's K. Timely 738833, 12939.1 pounds milk; 648.4 pounds butter fat. (915 T. M.) Breeder and owner, Mr. & Mrs. Paul Moore, Convent.

NEW YORK

4C Minnie of Flint Hill 659848, 14317.3 pounds milk; 710.4 pounds butter fat. (915 T. M.) Breeder, Russell Sutton, Coxsackie. Owner, John O. & Bertha T. Yeomans, Coxsackie.

NORTH CAROLINA

GG Fanning Fields' Kamile 805873, 15701.7 pounds milk; 735.4 pounds butter fat. (1166 T. M.) Breeder, Eric C. Kunz, Fletcher. Owner, Shoal Falls Farm, Inc., Hendersonville.

OHIO

4B Fireside Prince's Gaiety 745798, 10607.5 pounds milk; 564.2 pounds butter fat. (826 T. M.) Breeder, Paul J. Aigler, Bellevue. Owner, Howard J. Ziegler, Clyde.

4E Lady Virginia Mirth 712611, 11084.5 pounds milk; 547.9 pounds butter fat. (915 T. M.) Breeder and owner, Thomas Harville, New Milford.

OKLAHOMA

4F Walker Royal Fern 715559, 9925.4 pounds milk; 519.2 pounds butter fat. (915 T. M.)

DAISY
CATTLE MARKERS
Protected by 7 U. S. Patents
Delivery one to three days, postpaid. Furnished assembled with adjustable chain. Large numbers on marker black inlaid.

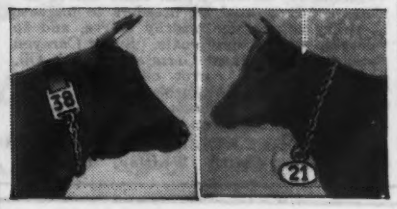

No. 17 for horns $6.50 per doz.
With connector $8.00 per doz.
Connector keeps marker in center of cow's head.
No. 21 neck chain, marker plate numbered both sides $9.50 per doz.
No. 22 same as No. 21 except shorter chain for calves and young stock $8.50 per doz.
No. 24 marker plate without chain. $6.00 per doz.
Marker plate is same as No. 21
No. 38 neck chain, double plate marker on each side of cow's neck. Upper portion strap. Lower portion chain. $12.50 per doz.
State breed of cattle when ordering, also numbers desired.
Sample mailed for $1.00.
Write for folder which includes our No. 16 Combined Bull Marker and Controller.
Price $4.50. No herd should be without this controller.
GOLDEN ARROW FARMS
Dept. G, Box 7, Huntington, Indiana.

CATTLE
MANAMAR
THE FEED OF FAMOUS PRODUCERS

April Belle, champion lifetime producer of the Holstein-Friesian breed and, as far as can be determined, of all dairy breeds, was raised at Overbrook Farms, where ManAmar has been fed continuously since 1929.

Long continued use by outstanding dairy herds is the best evidence that Cattle ManAmar pays. Let its food-form minerals from the sea help you build and hold high production in your herd.
If your dealer cannot supply you, write Dept. G.
PHILIP R. PARK, INC.
618 S. Dearborn St., Chicago 5, Ill. or San Pedro, Calif.

STROHMEYER & CARPENTER, Inc.
Photographers of Animals
White Plains - Box 788 - New York

Carrot Oil Vitamin Conditioner for Dairy Feeds

Carrot Oil contains the active vitamin agents of table carrots needed for healthy reproduction and sleek, glossy coats.
Carrots have long been a favorite conditioning feed for livestock. Carrot Oil is the essence of the carrot, and contains provitamin A, carotene, plus other carrot elements. It is used by breeders to increase fertility to produce healthy calves, and to develop sleek, glossy coats. Super Carayed and Quintrex Wheat Germ and Carrot Oil, both guaranteed carrot oil products, are widely used on stock farms, and have given eminent satisfaction over a period of years. Write for full details and prices.

NUTRITIONAL RESEARCH ASSOCIATES
Dept. 2, South Whitley, Indiana

GROW PERFECT HORNS

EASY TO DO WITH DANA'S IMPROVED HORN TRAINER

Profitable equipment for every Guernsey and Jersey breeder. Exclusive features include Rustproof Adjusting Rod; tough Bronze Horn Rings; strong Leather Strap secured with **FOUR** rivets to plate. Rugged and well made. Complete, easy directions included.

COMPLETE SET (any 4), **$11.50**
Shipping wt., 5 lbs. (postage extra).
No. 1—4" plate, adjusts 5¾" to 7¾";
No. 2—6" plate, adjusts 7¾" to 9¾";
$3.00 Each (postage extra).
No. 3—8" plate, adjusts 9¾" to 13¾";
No. 4 —10" plate, adjusts 11¾" to 15¾".
$3.25 Each (postage extra)
Shipping wt., all sizes, 2 lbs. each.
SEND FOR FREE CATALOG
Latest edition includes many hard-to-get items in our complete line of breeders' and dairy supplies.

C. H. DANA CO., Inc. (Established 1861)
45 Main St., Hyde Park, Vt.

BALED SHAVINGS
CAR LOTS
STONEACRES
Princeton - New Jersey

PENICILLIN for MASTITIS
Amazing results reported. Low cost. Write for particulars to—
ANCHOR SERUM CO., Indianapolis, Ind.

Position Wanted . . .

As head herdsman in modern up-to-date establishment. By one with the past 15 years, with the two leading herds in the east. Understand the feeding and care of cows on A. R. test. And their health in general. Graham Graduate. Sober and no tobacco. Prefer eastern New York State or northern New Jersey. Also prefer owner-management.

Box 209
Guernsey Breeders' Journal
Peterborough, New Hampshire

POSITION WANTED
FARM MANAGER with 20 years' experience on one farm near Rutland, Vermont wants opportunity to develop pure bred Guernsey herd. Operated a large milk route. Can handle help. Experienced with crop rotation, farm management, breeding and keeping records. Graduate Massachusetts State College. Married.
W. J. Harrington
59 Holmes Road
Pittsfield, Massachusetts

FOR SALE
BULL CALF, dam out of a 7 gallon a day cow. Reasonable Price.
F. H. BUNN
Midville, Georgia

Breeder, G. B. Walker, Stoneville, Miss. Owner, Kent B. Hayes, Oklahoma City.

PENNSYLVANIA

4A Polly of Bryncoed Farm 491396, 15647.5 pounds milk; 661.6 pounds butter fat. (915 T. M.) Breeder, Owen J. Roberts, Kimberton. Owner, Robert P. Stoudt, Riegelsville.

4C C. F.'s Fancy Dress 666823, 12675.8 pounds milk; 607.4 pounds butter fat. (833 T. M.) Breeder and owner, Est. E. B. Cassatt, Berwyn.

4E Mordele Del Rio 698610, 11249.7 pounds milk; 637.1 pounds butter fat. (915 T. M.) Breeder and owner, Morris E. & Emadele M. Stoudt, Riegelsville.

4G Mordele's Rilma Polly 760407, 8540.3 pounds milk; 465.1 pounds butter fat. (915 T. M.) Breeder and owner, Robert T. Stoudt, Riegelsville.

TENNESSEE

A & AA Fanning Fields' Delilah 562992, 17691.1 pounds milk; 905.1 pounds butter fat. (1095 T.M.) Breeder, M. Szamatolski, Arden, N. C. Owner, William L. Bork Memorial Hospital, Chattanooga.

FRANKLIN Uterine Capsules
A valuable aid in removing afterbirth and treats septic infection. 3 capsules $1, 12 for $3, postpaid.
CATALOG FREE!
O. M. FRANKLIN SERUM COMPANY
Livestock Exchange Building DENVER, COLO

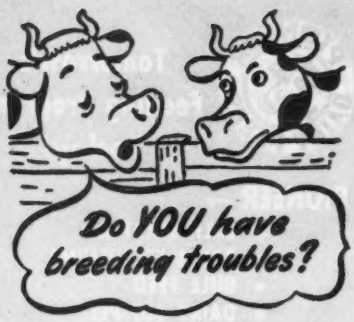

Many "Shy Breeders" and inactive bulls can be helped by Rex Wheat Germ Oil. Get it from drug store or feed dealer.

Guaranteed: Your money back if you are not satisfied.
Write for FREE booklet
VioBin Corporation, 11 Oak St., Monticello, Ill.

Where to Buy GUERNSEYS

A Service to help both the Buyer and Seller

Rate: $3.50 per inch or 60 words
No proof submitted
All animals listed are for sale

CANADA

FOR SALE: Attention New England Breeders—just over the Border, one to a truckload of young, typy, registered, fall freshening cows. Bang's listed and T. B. Accredited. From $150 to $400 each. Your money is worth 10 per cent more in Canada. If you have good pasture, early purchase desirable. Telephone R. Eric Fisher, Magog 2084 for appointment to inspect. R. Eric Fisher, Roswell Farm, R. R. 1, Bolton Centre, Quebec.

MAINE

FOR SALE: A service age son of Langwater High Honor, out of a granddaughter of Langwater Redemptor. Rich in the blood of Langwater Country Flower top and bottom. A beautiful individual, bred right, from a proved line of good type and profitable production. Price $250.00 F. O. B. Portland. Herd accredited T. B. and Bang's. Paul and Catherine Roehrig, Caphir Farm, R. F. D. 1, Westbrook. Phone Westbrook 90 W 1.

MONTANA

FOR SALE: Bull calf, born Dec. 14, 1945, sired by Woodacres Royal Knight, son of Douglaston Prince Royal and Wethersfield Verona, 680.8—AA, 716.0—AA. A full sister to Royal Knight, Woodacres Royal Verona made 13233.4—647.4—G—two-year-old. The dam of the calf has 452.8—325 days—2-time milking—D. H. I. A. Priced reasonable. William J. Collins, Whitehall.

NEW YORK

FOR SALE: Bull Calves, $100.00—one month old—sired by Nodrog Cavalier, son of Langwater Grenadier whose 10 daughters average 596.1 lbs. fat, all immature (683.1, 690.1, 528.0, 420.7, 495.3, 589.5, 674.1, 628.7, 587). Cavalier's dam made 825.5—DD. His full sister just finished with 674. V. M. Butterfield and Sons Brockport.

OHIO

FOR SALE: High record, partly proved sire, Borrodale Chief's Harlequin. His first tested daughter made 10010.2—563.6—FF (730 T. M.). Dam Imp. Joan III. of Dairy Farm, 16342.4—858.9—AA, by Imp. Sailor Lad V. of the Fontaines. His sire's dam, Imp. Bickleigh Jewel IV., 17668.2—893.5—A. Good individual, quiet, large type, sure breeder. Accredited. Edward Witschi, Mendon.

Employment Service

A person wanting employment may use not over fifty words in setting forth his qualifications and wages desired, also giving the address. This service is free. If a box advertisement is desired, the cost is $3.50 per inch, payable in advance.

Position Wanted: Farm Manager or Herdsman. Graham graduate, 9 weeks college short course, 7 years operation own farm, D. H. I. A. Tester, Herdsman and Manager 4 years. At present Herdsman Hamptonburgh Farms (see ad Journal 1st each month). Married, good housing, $200 and up. Theron L. Johnson, Kipp Station Road, Goshen, New York.

Help Wanted: Reliable, single man, experienced good wages. Write giving references. Rosewald Farms, Hillsborough, New Hampshire.

Help Wanted: Single man to operate Surge Milking Machine. Must be experienced. Modern Dairy Farm with registered Guernsey herd on A. R. test. Give full particulars and references in first letter. Lookout Valley Farm, Lake Geneva, Wisconsin.

VIRGINIA

4A Mobjack May 457099, 11439.3 pounds milk; 558.2 pounds butter fat. (915 T. M.) Breeder, Mrs. L. B. Hollerith & Daughters, Mathews. Owner, C. F. Burroughs, Lynnhaven.

4D Bayville Maxim's Tokay 687899, 9675.1 pounds milk; 521.1 pounds butter fat. (915 T. M.) Breeder and owner, C. F. Burroughs, Lynnhaven.

WASHINGTON

GHI Cedarcroft Florie 779335, 12115.4 pounds milk; 712.3 pounds butter fat. (730 T. M.) Breeder and owner, Cecil White, Mount Vernon.

Chat . . .

The Missouri G. B. A. is preparing a new directory for 1946. H. A. Herman, secretary-treasurer, has sent out forms to be filled in by the breeders for the directory.

G. O. Swales, owner of Crescent Stock Farms, Johnson, Wash., is the sparkplug behind the organization of an Island Empire Guernsey Club to promote Guernseys in eastern Washington and northern Idaho.

POSITION WANTED

Working manager, herd manager, or herdsman on modern, well-equipped farm. Agricultural School graduate, Graham Breeding School. Experienced, able manager, breeding, feeding, A. R. testing, all farm operations. Young married man, small family. Conscientious, good habits, reliable, progressive, interested in building up an excellent herd. Best of references.

Box 203
Guernsey Breeders' Journal
Peterborough, New Hampshire

MILK SHORTAGE ACUTE!

Here Are Three Ways You Can Sell More

Can each cow in your herd produce 550 extra pounds of milk this year? That would be the requirement of every dairy cow in the country to make up the estimated shortage of 15.5 billion pounds.

Perhaps, by careful planning, you **can** sell more milk than you are at present. Here is an **official** three-point plan:

1. Manage and feed your present herd for maximum production.
2. Raise good, big heifers for replacements and for increasing herd size.
3. Raise calves safely, on the least amount of milk.

Depend on Kaff-A for points 2 and 3. Kaff-A helps you give all calves a strong and safe start, replacing all but 18 pounds of milk per calf. Kaff-A also helps you raise large, fast-growing, thrifty heifers because it is primarily buttermilk and vitamins (dry form). Easy to feed, costs far less than whole milk to feed.

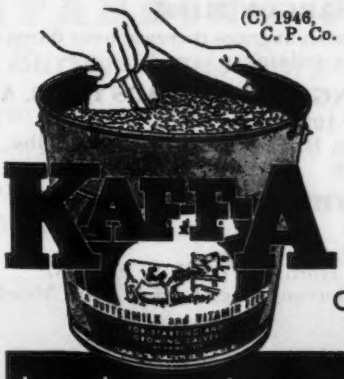

Investigate! Write for FREE folder, "The Kaff-A System of Raising Calves," and FREE sample of Kaff-A. Give name of place you buy calf food.

CONSOLIDATED PRODUCTS COMPANY
DANVILLE, ILLINOIS

by the makers of Semi-Solid Emulsions

BOOKS:

Selecting, Fitting, and Showing Dairy Cattle	$1.00
Dairy Profit, Fraser	1.80
Dairy Farming in the South	2.00
Animal Sanitation and Disease Control	2.85
The Meat We Eat, butchering manual	2.70
Livestock Judging Handbook	2.60
Artificial Insemination of Farm Animals	3.50

Postpaid. Prompt shipment. COD plus postage if desired. Satisfaction guaranteed.

Book Mart, B. R., Plant City, Florida

MASTITIS IS BEING CURED

We have a complete line of latest effective treatments. Write us for particulars.

ANCHOR SERUM CO. INDIANAPOLIS, IND.

CARTER GUERNSEY

Sales SERVICE Advisory

You are invited to make use of my lifetime experience with Guernseys (Family Herd Est. 1912). To advise on and purchase for your Breeding Herd or Golden Guernsey Milk Production. Familiar with leading herds and many smaller ones.

Will Be Available at Eastern Sales

HENRY H. CARTER

Phone 742-W Winding Lane Farm ROCKVILLE, MD.

HERE IS BREEDING

The blood lines of the famous Burton Lane Edith and Honey Sweet cow families and Sargon

SIRE:

SIRE—GREEN MEADS SARGON 211402
8 A. R. daughters with average increase over dams of 103 lbs. of fat converted to maturity three-time milking.

SIRE—LANGWATER KING OF THE MEADS 196128, A. R.
Sold for $12,500 in 1939.
13 A. R. Sons, 70 A. R. Daughters, 4 over 800 lbs., 15 over 700 lbs., 41 over 600 lbs., 61 over 500 lbs.

DAM—GREEN MEADS THELMA 349034
12902.7—704.2—G
13518.8—740.7—D
Member 1st Dairy Herd, N. Y., E. S. E., 1937.
4 A. R. Sons. Myhaven King, A. R., Green Meads Taurus, A. R., full brother to Sargon.

DAM:

DAM—TIANNA'S LA NOCE KOSETTE 486393
11942.4—577.2—GG

SIRE—LA NOCE'S MAXIM 96278
Also sire of Edith of the famous Edith family.

DAM—TIANNA'S HONEY SWEET 448655
An outstanding foundation cow of the Honey Sweet family.

THAT CLICKS...

BURTON LANE SARGON'S IDOL 349288

One of our outstanding junior herd sires

TWO OUTSTANDING FULL SISTERS

of Burton Lane Sargon's Idol

Both have been bred to Pine Manor King's Thor, whose sire is Coronation King of Pine Manor—and dam is Pine Manor Taurine Iris. Pine Manor King's Thor's maternal grandsire is Green Meads Taurus—full brother to Green Meads Sargon.

BURTON LANE SARGON'S HOPE, full sister to Erma, has just freshened with bull calf by Valor's Faithful Supreme. He is a promising individual. Hope is now milking over 45 lbs. on two-time milking for GGG.

ADELMER'S SARGON ERMA 658246

Erma has an A. R. record of 10105.5—487.8—GGG. Will freshen soon and go on A. R. retest.

PROMISING BULL CALVES FROM THIS BREEDING AVAILABLE

BURTON LANE FARM

CONWAY ROAD, LAKE FOREST, ILLINOIS

OLIVER M. BURTON
Owner

V. L. CRUNKILTON
Herdsman

Outstanding bulls and cow families.

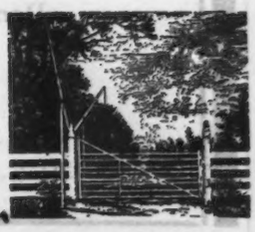

Your Choice of Full Brothers

BOTH BY

Langwater Lively Lad

Dropped: March 30, 1942

Sire: LANGWATER COUNTRYMAN, A. R.
38 A. R. daughters, 5 A. R. sons

LANGWATER VENUS, A. R.
19999.8—1011.7—1st Place D

LANGWATER CORAL
18019.6—853.0—A

LANGWATER LORNA
15001.6—773.6—AA

Dam: LANGWATER LIVELY LASS
11813.5—672.9—G
A daughter of Langwater Valencian, A. R.
17 A. R. daughters, 2 A. R. sons.
His progeny are in demand.
4 of his sons sold for:
$5,500
$5,000
$3,500
$5,300

Lively Lad is a full brother to Langwater Brilliant that topped the 1944 May Royal—Steadfast Sale.

Dam of the full Brothers

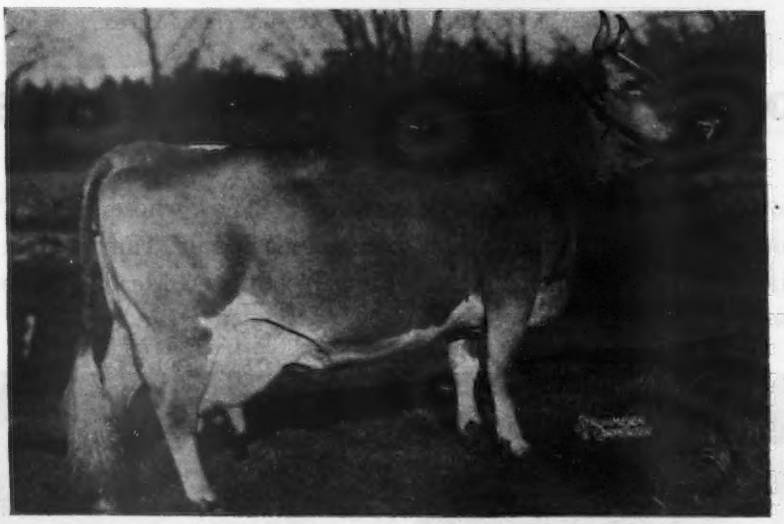

WOLFPEN ANXIETY
10652.8—719.5—BbB (Twice-A-Day Milking)

Anxiety is sired by Wolfpen Admiral, A. R., that is by a son of Wolfpen Nantilly, 11758.6—731.5—FF, 15672.5—872.8—AA. She is out of Wolfpen Annie, 12698.0—795.0—B that is out of Langwater Aline, 15415.7—788.7—F (Former Class Leader) and dam of 4 A. R. daughters including Wolfpen Amber, 17065.0—913.8—F (Former World's Record), 15304.8—786.2—GG (Former Class Leader).

YOUR CHOICE

FOR SALE . . . WOLFPEN ASSAM . . . Dropped: December 10, 1944. Ready for immediate service.

BULL CALF . . . Dropped: March 30, 1946.

BOTH are by Lively Lad out of Anxiety (see above). **Proved Inheritance—Demonstrated Production . . .** SEND FOR PRICE AND COMPLETE PEDIGREE.

WOLFPEN FARM

Southboro, Massachusetts

MRS. J. D. C. BRADLEY, Owner, STUART MALCOLM, Herdsman, CAMERON BRADLEY, Manager

CLASS OF SERVICE DESIRED

DOMESTIC		CABLE	
TELEGRAM		ORDINARY	
DAY LETTER		URGENT RATE	
SERIAL		DEFERRED	
OVERNIGHT TELEGRAM		NIGHT LETTER	
SPECIAL SERVICE		SHIP RADIOGRAM	

Patrons should check class of service desired; otherwise the message will be transmitted as a telegram or ordinary cablegram.

WESTERN UNION

1207-B

A. N. WILLIAMS, PRESIDENT
NEWCOMB CARLTON, CHAIRMAN OF THE BOARD
J. C. WILLEVER, FIRST VICE-PRESIDENT

CHECK

$

ACCOUNTING INFORMATION

S

TIME FILED

F

Send the following telegram, subject to the terms on back hereof, which are hereby agreed to

Hendersonville, North Carolina
June 20, 1946

GUERNSEY BREEDERS' JOURNAL

WE WANT TO THANK ALL THE CONSIGNORS AND BUYERS FOR THEIR HELP IN MAKING OUR SECOND ANNUAL HENDERSON COUNTY INVITATIONAL SALE ON MAY 28 A SUCCESS. THE AVERAGE WAS $1,075 AND ALL OF THE ANIMALS CONSIGNED CAME FROM HENDERSON COUNTY OR WITHIN A 200 MILE RADIUS OF HENDERSONVILLE.

HENDERSON COUNTY GUERNSEY BREEDERS' ASSOCIATION
HENDERSONVILLE, NORTH CAROLINA

Our Herd Sires

Broadland Baronet, A. R.

Sire: BROADLAND BORDER KING, A. R.
Senior and Grand Champion, National Dairy Show

Dam: BROWNIE ULTRA BEGONIA
13327.3—633.0—AA
2 A. R. daughters.

He is full brother to Broadland Baron, A. R., Junior Champion, National Dairy Show and to Broadland Baroness, 12342.0—660.7—GG (a show cow).

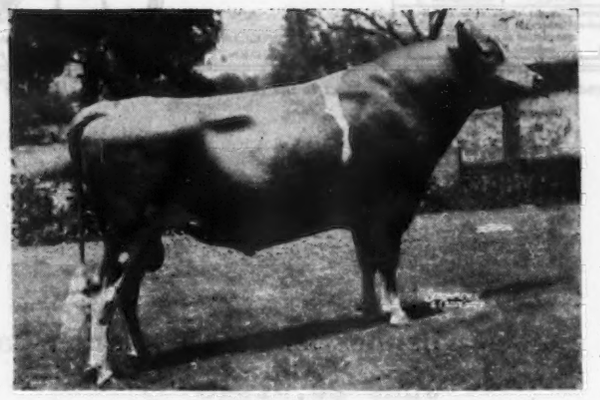

Riegeldale Conqueror's Emory

A Double Cross to Green Meadow Melba, **World Record F and FF.**

Sire: RIEGELDALE EMORY'S CONQUEROR, that is a full brother to Majesty, that sold for $4,750.

Dam: RIEGELDALE EMORY'S CHARLOTTE
10344.8—571.7—GG
On retest in Class C
Sold for $14,000

2nd Dam: Douglaston Baroness Darling
13717.9—671.2—GG
15755.4—701.6—AA
2 A. R. daughters
She sold for $8,800.

The Baronets Produce

	MILK	FAT	CLASS
RINGOLD JANETTE LASS	14342.4	689.8	GG (Pending)
RINGOLD BRILLIANT	14044.9	674.2	F
RINGOLD CAROLYN	12801.0	665.5	G
RINGOLD ANNA MARY	13129.9	665.0	GG
RINGOLD ANNABELLE	12190.0	657.7	G
RINGOLD MARY	12058.2	639.8	G
RINGOLD DASSEL	11903.7	638.0	GG
RINGOLD LADY DORA	11201.3	605.4	G
RINGOLD BETTINA	10731.9	587.4	G
RINGOLD GINGER	13162.8	576.0	GG
RINGOLD CORA	13121.8	631.93	F (358 days)
RINGOLD DORINE	13317.9	666.73	F (348 days)

Annabelle is on retest in 4B made 13804.4—718.4 (Pending)

FOR SALE

Bull Calves by CONQUEROR'S EMORY out of good A. R. BARONET daughters.

RINGOLD Farm — GUERNSEY CATTLE — HAMPSHIRE SWINE

T. B. ACCREDITED — OHIO BANG'S FREE CERTIFICATE No. 7336

CIRCLEVILLE, OHIO — MR. AND MRS. ROBERT D. MUSSER, Owners

SOLD

We are pleased to announce that the Meredith Farm, Topsfield, Massachusetts and the Meredith Guernsey Herd has been sold to Mr. Harry Lampert, Lowell, Massachusetts.

We wish Mr. Lampert every success and are confident that the Meredith Guernseys will continue to make good.

The Wigglesworth Family

DUNN'S TOUR...

HERDS TO SELL:

5 new herds just offered in New York, Vermont, Massachusetts. Complete details available when this advertisement appears.

HERDS SOLD:

Knaust Brothers herd to G.P.Harvey, Leominster, Massachusetts.
Sunset herd to G.P. & W.G. Harvey, Leominster, Massachusetts.
Rambling Acres herd to R. Wilder, Jr., Olneyville, Rhode Island.
Birch Brae herd to Wm. Tants, Altamont, New York.
Hilltop (Vermont) herd to Richard Field, Conway, Massachusetts.
Beebe Est. herd to H. S. Owen, Framingham, Massachusetts.

BULLS TO SELL:

Douglaston Baron Henley, 6 years
Douglaston Crown Prince—Imp. Douglaston Henrietta Maria, 15285.7—722.5—AA

Caumsett Transformer, 4 years
Caumsett Dynamo—Caumsett Gay Garland, 13799.9—623.2—EE

Green Meads Trylon, 4 years
Langwater Corsican—Green Meads Lady Topaz, 14178.2—794.3—FF

Thatch Meadow Ruler, 5 years
Coronation Prince Steadfast—Thatch Meadow Ruby, 14360.9—716.4—EE

Foremost Eminent, 3 years
Foremost Pre-eminent—Foremost's Springdale Blossom, 16675.5—804.1—AA

Fra-Mar Coronation Count, 5 years
Coronation Levity Prince—Coronation Marie, 10501.0—564.7—FF (on retest)

Hilltop Butterfat Nobleman, 6 years
Heartsease's Butterfat—Hilltop Butterfat Noble Jane, 15045.6—676.2—B

Some of these bull prices are surprisingly reasonable.

YES, IT PAYS TO SEE US FIRST

DUNN'S TOUR "The Short-cut to Good Guernseys"

SCHOHARIE, N. Y. and CORDAVILLE, MASS.

NOW IS THE TIME

To Start a Regular Advertising Program

Send for rates and information.
Assistance gladly given in preparing copy.

FOR SALE 12 bred and open heifers, Vaccinated, Negative, T. B. Free. 6 to 22 months old. Only proved bulls or their sons used on good cows from good cow families. Prices range from $200 to $300 each. Inspection of animals, ancestry and background records invited. Descriptive circular on request.

George O. Fairweather
Willow Hill Farm
Route 2, Barrington, Illinois.

P. S. All bull calves sold. Reservations for future delivery accepted.

Lookout Valley Farm

Lake Geneva, Wisconsin

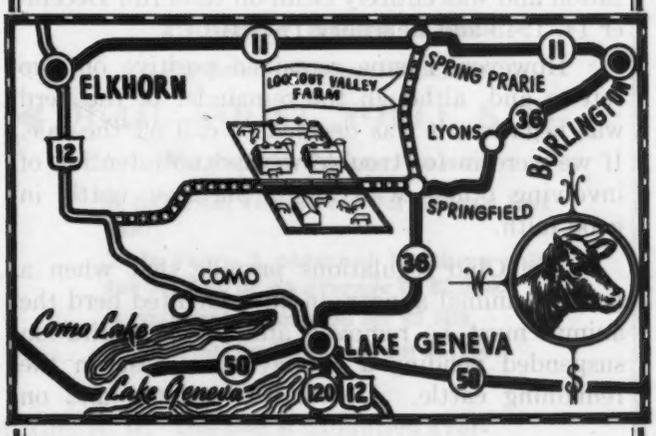

"Looking Forward with Lookout Valley"

WILLIAM Y. GILMORE, JR. — Owner
GERALD M. JENKINS — Manager

Never Underestimate the Power of a Woman!

It only took one to cause the cancellation of the BRYN DU Dispersal

Scheduled to have been held Saturday, April 6, 1946

◀ Quail Roost Maxim's Donna

Dropped: May 29, 1936

Picture taken St. Patrick's Day, 1946

10471.1—554.1—GG; 12057.6—654.0—E; 16863.0—944.9—A

DAM OF:

BRYN DU MAXIM'S DAMON, in service at Bryn Du Farm as a herd sire.

BRYN DU MAXIM DODSWORTH, recently purchased by Shoal Falls Farm, Hendersonville, North Carolina for $10,000.

BRYN DU MAXIM DANILOVA, sold in 1945 May Royal—Steadfast Sale for $2,600 at the age of three months.

BRYN DU GOLDEN DESTINY, retained in the Bryn Du herd.

ON MARCH 30, one week before the sale was to have been held, Donna was reported as a reactor to the state conducted Bang's test. There was absolutely no explanation for her reaction as the herd had not had a reactor in six years of accreditation and was entirely clean on tests run December 14, 1945 and February 11, 1946.

However, Donna remained positive on two retests and, although the remainder of the herd was negative, it was decided to call off the sale. If we were in for trouble we had no intention of involving others who might purchase cattle in good faith.

The Ohio regulations provide that when a positive animal appears in an accredited herd the animal must be removed and the accreditation suspended pending a 30 day clean test on the remaining cattle. Donna was isolated and on April 30 and again on May 30 we passed clean tests and were officially RESTORED TO OUR ACCREDITED STANDING.

Meanwhile, it has been definitely decided to continue the Bryn Du herd along Maxim lines with the addition of daughters of the outstanding sire of production, Langwater Triumph, 20 A. R. daughters. Accordingly, we purchased three Maxim-bred heifers at the recent Quail Roost Sale, and eight additional daughters of Triumph from William Mizer of Danville, Ohio at private treaty.

The Bryn Du herd now numbers over 100 head. We have some females for sale and can offer bulls by our Maxim sires out of either linebred Maxim females or daughters of Langwater Triumph, all with outstanding records.

The entire herd will be Bang's tested every 30 days throughout the coming year.

BRYN DU CATTLE ARE RIGHT, OR THEY DON'T LEAVE THE FARM!

BRYN DU FARM • Granville, Ohio

SALLIE J. SEXTON, Owner — DONALD F. BEAL, Herdsman

T. B. ACCREDITED NO. 469604 — BANG'S ACCREDITED NO. 9334

BOUND BLANKS and OTHER SUPPLIES

BOUND BLANKS

1 BHB **Breeders Hand Book.** This bound book contains 25 birth report blanks and birth report duplicates, 25 applications for entry and duplicates, 10 transfer blanks, 5 service certificates and 5 death report blanks..... $.75

10 BBR **Birth Reports.** 100 each with duplicates for permanent records..... 1.50

11 BAE **Applications for Entry** 100 each with stubs for permanent records..... 1.50

12 BAT **Applications for Transfer**..... 1.50

13 BSC **Service Certificate**..... 1.25

HERD RECORD BOOKS AND FILLERS

2 HRB **Herd Record Book.** Seven-ring loose-leaf binder 8½ x 11 inches..... 2.50

3 HRB **Three-ring loose-leaf binder** 8½ x 11 inches..... 2.00

4 HRP **Herd Record Pedigree Sheets** 14 ancestor sheets, center punched to fit three or seven-ring binder 2 HRB and 3 HRB (50 sheets include 3 bull and 47 female blanks or you can specify the desired quantities)..... .75

14 SPB **Sectional Post Binder** (13 x 17 inches) for 62 ancestor pedigrees..... 4.00

15 SPF **Filler**—for Sectional Post Binder complete set of 105 loose leaves 13 x 17 inches, title page, 2 index pages, 5 bull sheets and 97 cow sheets with space for 62 ancestor pedigree..... 2.75

16 PHB **Pocket-Size Herd Record Book** (4¼ x 7¼ inches) black limp leather cover..... 2.00

17 PHF **Filler**—for pocket-size record book, set of 100 loose leaves 4¼ x 7¼ inches includes 10 bull sheets with space for pedigree and list of progeny and 90 cow sheets with space for 14 ancestor pedigree..... 1.00

18 HRF **Fillers**—for 3-ring 8½ x 11 notebook (see 3 HRB). These loose leaves are punched for ordinary three-ring 8½ x 11 inch binder and include title page, herd list sheet, 2 service record sheets, 4 bull service sheets with "progeny list" and 43 sheets with cow pedigree space for 14 ancestors on front and history on back, 51 sheets for..... 1.00

BARN MILK SHEETS, ETC.

6 BMS for 10 cows, 3 milkings per day (17 x 28 inches) per dozen..... 1.00

7 BMS for 25 cows, 3 milkings per day (39 x 28 inches) per dozen..... 1.25

8 BMS for 25 cows, 2 milkings per day (18 x 23 inches) per dozen..... 1.00

9 BMS for 50 cows, 2 milkings per day (23 x 36 inches) per dozen..... 1.25

19 PSP **Pedigree Scratch Pad** Contains 50 sheets with outline pedigree forms on both sides, 8½ x 11 inches, 14 ancestors. Ideal for studying breeding with the Performance Register or for sending copies of pedigrees to prospects..... .20

20 MBR **Memorandum for Barn Records** Pocket-size, punched for hanging, and spiral bound, contains gestation table and 100 pages for dates..... .15

THE AMERICAN GUERNSEY CATTLE CLUB
Peterborough, New Hampshire

GET IN ON THE GROUND FLOOR!

Buy A QUAIL ROOST NOBLE KING Son Now

Popular Blood Lines

Proved Female Line

◀ **QUAIL ROOST NOBLE KING**

Popular Inheritance

A paternal sister sold for $17,000 last year.

This year—5 paternal brothers sold for $12,700 or an average of $2,540.

A paternal sister sold for $5,600.

A paternal brother sold for $5,200.

NOBLE KING is sired by Cesor Noble Maxim, A. R. His first 6 daughters average 598.7 in G and F. **A Proved Female Line . . . NOBLE KING** is out of Quail Roost Queen Rosebud, 9185.0—559.5—E. **She is out of the proved brood cow,** Rose Bud of Burkeville, 13853.7—777.9—A (6 A. R. daughters).

ZIMALCREST FARM • Columbia, South Carolina

S. H. ZIMMERMAN GEORGE N. ZIMMERMAN

FEDERAL ACCREDITED 112319 . . . S. C. BANG'S CERTIFICATE 8

SUN-BLEST FARMS

We point with pride to Breeders' Acceptance of

Sun-Blest Farms-Bred Guernseys

TOPS

In the three May Sales we consigned five head including the TOP BULL, 2 TOP COWS IN TWO SALES AND SECOND HIGH COW IN THE THIRD.

Let's Look at the Record

11th Mid-West Invitational Sale . . .

TOP BULL . . . SUN-BLEST FARMS ADMIRAL

A Langwater Victory (double grandson of Langwater Moonlight, A. R.) son. Admiral was purchased by H. H. Byers and Alvin H. Rath, Logan, Iowa.

SECOND HIGH FEMALE . . . SUN-BLEST FARMS CLOVER BLOSSOM. A daughter of Our Senior Sire. . . Langwater Esquire that is a full brother to Langwater Venus, **World's Record Cow in D with 19999.8—1011.7.** This choice young cow was purchased by Dr. D. G. Arnold, Lone Pine Farms, Guernseys.

Wooster Guernsey Sale . . .

TOP COW . . . SUN-BLEST FARMS ADA

Ada was purchased by Frank D. Fair, Sharon, Pennsylvania.

SUN-BLEST FARMS BLOSSOM . . . a show heifer, was purchased by Carl R. Oswald, Tiffin, Ohio.

7th Ohio Heifer Sale . . .

TOP HEIFER . . . SUN-BLEST FARMS FAVORITE

A show heifer—recently bred to Langwater Victory. She was purchased by Mr. and Mrs. Owen Laymon, Hillsboro, Ohio.

Congratulations . . . We are pleased with breeders' acceptance of our blood lines and wish to express our appreciation to the buyers and all those who bid on our consignments to these three May Sales. We feel confident that these SUN-BLEST FARMS GUERNSEYS will make good and will watch with interest their progress and development.

There Must Be a Reason . . .

Sun-Blest Farms Guernseys are backed by proved inheritance and each year they continue to meet with buyers' approval.

TOPS—year in . . . year out.

It Will Pay You to Investigate . . .

CONSIDER A SUN-BLEST FARMS HERD SIRE.

Send for prices and pedigrees.

HERD ACCREDITED T. B. No. 469693 - BANG'S FREE No. 8909

H. F. KRIMENDAHL, Owner GAYLE BOWEN, Farm Manager

ELDON LAUTZENHEISER, Herdsman

CELINA, OHIO

HILL GIRT MASTERPIECE 352091

Born: November 12, 1943

A double grandson of Green Meadow Cherub

Now in service at Hill Girt

His Dam: Cherub's Dora of Hill Girt 576937

His Sire:

Hill Girt Chevalier
8 of his daughters in herd
6 due to calve this fall

Sire: **Green Meadow Cherub**
1 A. R. Son—15 A. R. Daughters
4 Daughters over 800 lbs. of Fat
By Green Meadow Coronation King

Dam: **Nora Mignon of Hill Girt**
10979.1 M., 623.3 F., Cl. GG
14701.5 M., 835.1 F., Cl. C
15130.8 M., 841.0 F., Cl. AA

By: Noranda
Sire of 5 daughters with 7 records over 800 lbs. Fat

Out of: Broadwater Mignon
12465.6 M., 643.1 F., Cl. BHI
14714.9 M., 785.8 F., Cl. A
1 A. R. Son—2 A. R. Daughters

His Dam:

Cherub's Dora of Hill Girt
12078.8 M., 681.3 F., Cl. G
15064.1 M., 836.3 F., Cl. AA

Sire: **Green Meadow Cherub**
14 Daughters at Hill Girt
18 Records Average
12364.4 M., 671.9 F.

Dam: **Nora Dora**
10837.5 M., 604.0 F., Cl. F
13611.9 M., 744.2 F., Cl. A
1 A. R. Son—3 A. R. Daughters

By: Noranda
11 A. R. Sons—48 A. R. Daughters

Nora Dora is also dam of:
Royal Dora of Hill Girt
11921.4 M., 637.0 F., Cl. DD
14062.7 M., 719.7 F., Cl. A

There are a few bull calves on the Farm from A. R. cows and by sires with the same productive inheritance as Masterpiece.

HILL GIRT FARM • Chadds Ford, Pennsylvania

H. G. HASKELL, Owner — PETE KEARNS, Herdsman — RAY G. GRIFFIN, Superintendent

His Blood is in Demand

RIEGELDALE EMORY'S MAJESTY

Sold for $4,750, 1943 Quail Roost Maxim Sale.

Sire: RIEGELDALE MELBA'S EMORY, A. R.
(Green Meadow Melba, World's Record F and FF)

Dam: BOURNEDALE BELLONA, A. R.
14915.9—751.1—D 17871.4—921.2—A

MAJESTY . . . is a double grandson of His Majesty of Bournedale, A. R., and is line-bred to the two great brood cows—MELBA and BELLONA.

His offspring are showing great depth of body, good individuality, and great uniformity, type, and they meet with great approval.

Only three of his daughters have been offered for sale from this farm (all these in public auction and all under one year of age).

1. Clear Springs' Majesty's Gay (the top of Ward Snarr's 2nd Heifer Sale) was purchased by Mr. L. G. Traxler, Spartanburg, South Carolina for $2,500.

2. Clear Spring's Majesty Jean (sold in recent Quail Roost Sale) was purchased by Mr. W. T. Harris of Charlotte, North Carolina for $1,400. Mr. Harris is using a son of Majesty out of Clear Springs Princess Rose.

3. Clear Springs Majesty's Fern (sold in the Second Henderson County Sale) was purchased by O. T. Fowler and Zeb V. Gambill of Pfafftown, North Carolina for $1,000.

Sons of Majesty are being selected by many good breeders to head up some of the top herds. Recent purchasers are: Dr. T. E. Sikes of Greensboro, North Carolina, bought Clear Springs Majestys Maxim for $3,000 to head his herd of select Maxim cows. Majestys Maxim is out of Clear Springs' Elizabeth, 13080.7—751.6—FF. (This is a full brother to the bull Mr. Miles Shore is now using at Grassy Grove Farm, Cycle, North Carolina.)

C. E. Cassel and Son of Hersey, Pennsylvania recently secured Clear Springs Maxims Ruben, by Majesty out of Quail Roost Rubie, a daughter of High Point Prince Maxim.

Paul B. Harlan, Homeland Farms, Churchville, Maryland, purchased Clear Springs' Majesty's Jerry, by Majesty out of a daughter of Quail Roost Maxim's Prince and Maxim's Inez of Quail Roost, 829.9—A.

We appreciate these breeders' judgment, and congratulate them on their selections.

We suggest a Majesty son out of one of our good A. R. cows for your herd. Write us, or pay us a visit and make your selection.

Bang's Free Herd Certificate 100 ***T. B. Accredited 538529***

A. L. Brown,
Owner
G. H. Cartner,
Manager

CLEAR SPRINGS FARM

Concord, North Carolina • *U. S. Highway 29-A*

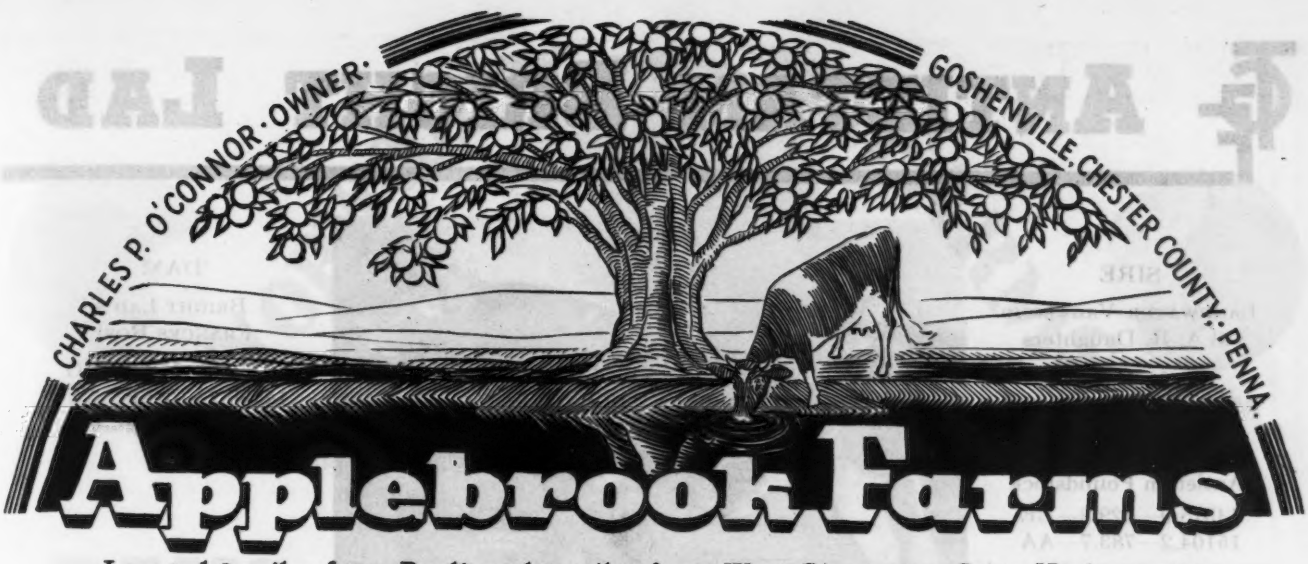

Located 3 miles from Paoli and 3 miles from West Chester on State Highway 202

Announcing Our New Junior Herd Sire

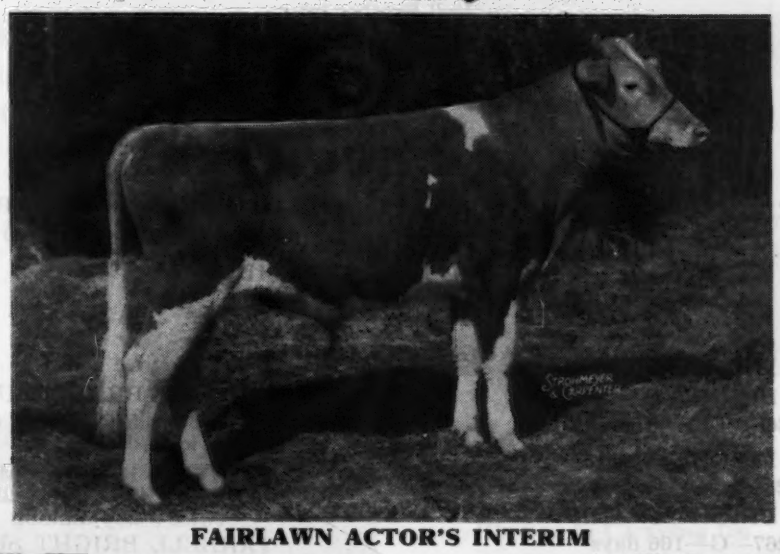

FAIRLAWN ACTOR'S INTERIM

His Sire **His Great Grandam**

FAIRLAWN PEERLESS ACTOR
In service at Fairlawn Farms, Inc.
Dam: Bright Lad's Actress
19146.6—980.5—C

FRANCHESTER SAFFRON
13987.5—795.2—A

INTERIM is a double grandson of Green Meadow Peerless, 54 A. R. daughters, 19 P. R. sons. We are using INTERIM on Coronation Potentate daughters. Both Peerless and Potentate are out of the same dam, Green Meadow Portia, 11939.8—629.7—F.

T. B. ACCREDITED....BANG'S FREE

DONALD G. BROWN, Herdsman **Mail Address, Route 3, West Chester, Penna.**

ANTIETAM BRIGHT LAD

SIRE

LANGWATER VAGABOND
43 A. R. Daughters

Antietam Skylla
12471.7—623.4—GG
16231.7—841.6—C

Antietam Poundstock
14375.9—729.3—EE
15104.2—783.7—AA

DAM

BRIGHT LAD'S
FRANCES ROSE

10363.8—579.7—GG
14535.2—738.2—AA
2 A. R. Daughters

Full Brother to:

ANTIETAM FRANCES ROSE 12263.7—619.1—GG
13777.8—702.9—C
ANTIETAM FRANCES 14360.8—732.1—G

3 A. R. DAUGHTERS

R. F.'s BRIGHT FRANCES
11059.0—577.8—GG

FOX-DECEIVED BRIGHT ROSE
11352—496—FF (Pending)

TARBELL BRIGHT ELMIRA
8334.4—407.1—GGG (Pending)

DAUGHTERS ON TEST

TARBELL BRIGHT PANSY
7898—368—FFF—258 days

TARBELL BRIGHT MITZI
5732—237—GGG—133 days

TARBELL BRIGHT ESTHER
5578—267—G—166 days
Sold to Foremost Guernsey Ass'n for $2,300.

TARBELL BRIGHT SUE
8083—351—G—277 days
twice-a-day milking

TARBELL BRIGHT MARY
9354—406—GgG—277 days
twice-a-day milking

TARBELL BRIGHT SUSETTE
7117—337—GGG—256 days

SONS FOR SALE

Out of DAUGHTERS OF FOREMOST PEACEMAKER—87 A. R. Daughters

TARBELL BRIGHT BONANZA
Born: December 31, 1945
Dam: Tarbell Farms Peerless Babette
7907.6—450.4—GGG
16204.2—849.7—AA

TARBELL BRIGHT ARCHER
Born: March 21, 1946
Dam: Tarbell Farms Peerless Avis
8635.5—431.9—FFF

TARBELL BRIGHT LEGEND
Born: February 22, 1946
Dam: Tarbell Farms Peerless Levada
10206.2—572.7—GG—730 T. M.
13430.7—707.9—AA

TARBELL BRIGHT LODESTAR
Born: April 12, 1946
Dam: Tarbell Farms Peerless Lotus
9391.8—447.5—FFF
15135—701—DD (Pending)

The daughters of ANTIETAM BRIGHT LAD out of daughters of FOREMOST PEACEMAKER are proving to be real producers. His sons out of daughters of FOREMOST PEACEMAKER are big, typy and most promising. They are worthy of your consideration for your future herd sire. Write us for their pedigrees and complete description or come and see them. You are always welcome.

FEDERAL ACCREDITED...NEGATIVE

TARBELL GUERNSEY FARMS *Chenango County* **SMITHVILLE FLATS, N. Y.**

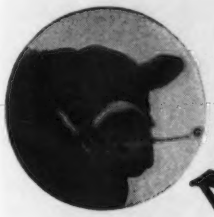

Angus

NORWOOD FARMS

Guernseys

Suffolks

Guernseys Rich in the Blood of Langwater Plato

DAMS of TWO of OUR SIRES

BLAKEFORD ALERT

Sire: **Langwater Ambassador, A. R.**

Dam: **Langwater Lovelorn**

11351.2—678.7—G
12751.0—604.3—AA
14878.1—738.8—A
2 A. R. daughters
12486.3—646.4—GG
11958.3—609.8—D

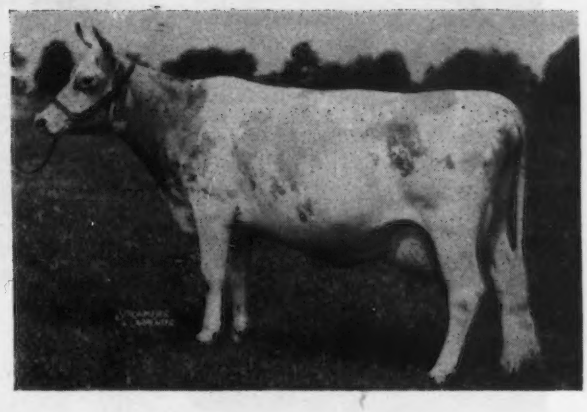

Plato's Steadfast of Frewvale, A. R.

His Son Is Carrying On

Sire: **Langwater Plato, A. R.**

Dam: **Coventry Lady Comely**

13926.3—707.4—AHI
14119.4—748.2—A

Maternal granddaughter of **Langwater Steadfast, A. R.**—sire of **Shuttlewick Levity.**

She has 4 A. R. daughters.

This Plato-Alert Cross is Most Pleasing

Bull Calves Rich in This Inheritance are For Sale

Southdown

ACCREDITED 46617 . . . NEGATIVE 3351

WM. A. FREW, Owner

W. F. ADAMS, Superintendent

Quarryville, Pennsylvania

Hampshires

McDonald Farms Highlander

By Foremost Prediction

His Full Sister (Dream)
11700.7—598.6—CC

His Dam

Minada Misty Storrs
12628.2—714.8—AA

Winning 3 Best Uddered Cows, at 1941 N. D. S. McDonald Farms Della, Foremost Old Rose, McDonald Farms Dream. Dream was also in 1st Get, 1st Herd, 3 Best Females, N. D. S., 1941.

HIGHLANDER will be four years old next month and judging from the type of his daughters he should prove to be a great sire. He now has sixteen daughters and eighteen more cows bred to his service. He has several sons in service and his first daughters will freshen this summer.

Highlander is by the popular sire, Foremost Prediction, that is so prepotent for type and good udders; and out of that great brood cow, Minada Misty Storrs, that is by Foremost Faithful Supreme and out of a paternal sister to Foremost Labelle at Langwater, and Foremost Lida, dam of Foremost Acme, at Foremost.

Minada is now twelve years old, in excellent physical condition with an udder still firmly attached. She has nine registered progeny. In addition to Dream, Highlander has another full sister, McDonald Farms Gypsy, and a three-quarter sister by McDonald Farms Prediction, both on test. He has another maternal sister by McDonald Farms Master with 12637.7—598.4—F and yearling maternal sister, both at McDonald Farms. She has two young sons by Myhaven King as herd sires, the older, McDonald Farms Fabron, was 3rd Junior Yearling at Eastern States in 1941, that has two daughters, both of whom won their class at the recent field day at McDonald Farms.

We invite correspondence or a visit to the farm which is thirty miles east of Trenton and thirty-five miles south of Newark on the Eatontown—Freehold Road, three miles east of Route 35.

If you are interested in a good young bull, popularly bred, at a modest price, write us today. We have four at the present time.

Reinfeld Farms - *Scobeyville, New Jersey*

Six Typical Brood Cows at Reinfeld Farms

Harmony Hollow Jacqueline
12104.9—625.9—GGG—Class Leader
17611.2—920.5—BB (Pending)
New Jersey State Record
Due again July 12 to service of Highlander
1 Yearling daughter in herd
1 A. R. daughter, 12752.6—642.4—GG (Pending)

***Marshallvale Rosette**
Consecutive Records
10745.2—541.3—GG 11261.3—564.0—EEE
16280.4—798.0—BB 16831.2—816.6—AA
On retest making 3¾ pounds fat per day.
1 A. R. daughter, 14710.3—700.1—GG (Pending). Fresh again milking 70 pounds daily. Another daughter on test as 2-year-old.
3 granddaughters in herd.

Brockton's Irene
15989.0—809.1—AA
1 daughter in herd.

***Glenburnie Daisy May**
14571.2—775.6—AA (Pending)
1 daughter in herd

Brooklawn Maid Queen
11385.5—621.9—DDD
New Jersey State Record
14944.8—784.9—AA (Pending)
Due June 12 to service of Highlander

***Spar Hill Clematis**
12311.3—645.3—GG
13163.2—704.9—EE
1 daughter in herd.

*Bull calves by Highlander

JOSEPH E. ADAMS, Manager

JOHN ESCH, Jr., Herdsman

Bang's Free Certificate No. 7523 . . . Federal Accredited No. 467076

Spar Hill Guernseys

A Good Line to Follow

SENIOR HERD SIRE

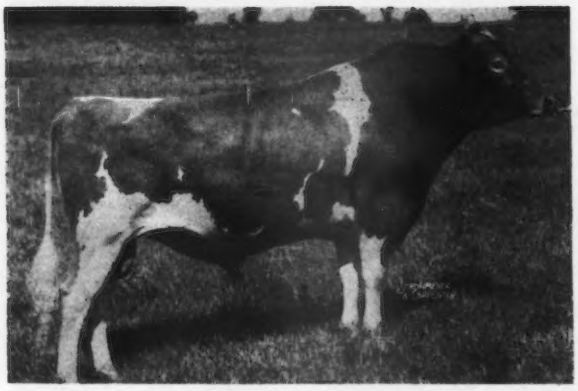

◀ Coronation King's Heir

Sire: GREEN MEADOW CORONATION PRINCE A. R.

Dam: GREEN MEADOW CELESTA 14812.6—668.8—F

Daughter of Green Meadow Coronation King, A. R.

37 Records of King's 32 daughters (2 unofficial) average 12646.9—617.9—28 in GG. 2 over 700; 13 over 600; 13 over 500.

JUNIOR HERD SIRE

Spar Hill Duke of Windsor ▶

Sire: CORONATION COUNT
Son of Green Meadow Coronation Prince

Dam: EAST-MOUNT HAZEL 13421.7—648.5—EE

Great granddaughter of Green Meadow Coronation Prince. Great granddaughter of Green Meadow Coronation King.

15 Records of Duke's 13 daughters average 10628.0—556.9.

Sons of these Sires out of Choice A. R. Cows Now Available

CHADDS FORD, PENNSYLVANIA

HAROLD S. SCHUTT, Owner

ROBERT R. GIBSON, Manager

RIEGELDALE EMORY'S MAXIM

Sire:
RIEGELDALE MELBA'S EMORY

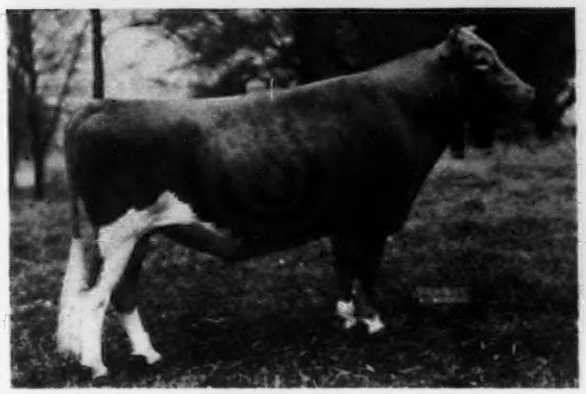

45 daughters completed records 2 over 700, 10 over 600, all immature, 4 sons in P. R.

Dam:
BOURNEDALE DASSEL

14049.6—674.1—A
Dam of Bournedale Bright Eyes
14433.2—793.6—D
Dam of Bournedale Golden Bunnie
16009.1—856.3—AA
(Sold for $10,000)

In our advertisement of March 1, 1945 we stated that Maxim was being given an opportunity here. The following is a list of bulls out of the character of dams that warrant us in recommending them for potential herd sires.

Tattoo-0-22 Born: September 3, 1945.

Out of Riegeldale Majestic Hazel, 11752.3—724.9—A. She dam of Riegeldale Governor's Brownie, 10713.9—591.7—GG; Riegeldale King's Daffodil, 12513.3—723.1—C. Daffodil has a daughter by Benjamin, Riegeldale Ben's Daffodil that recently started test in Class G. She produced 1296.6 pounds milk for the month of May. This is a proved family.

Tattoo-0-42 Born: February 2, 1946.

Out of Riegeldale Majesty's Bluebell, 11884.6—576.1—G. Bluebell is on retest and produced 1594.9 pounds milk, 70.2 fat in May. Bluebell is out of Garnet's Rosemary, a Foremost-bred cow with 14973.8—660.6—AA. Rosemary has a son by Emory at Arden Farm, Clemmons, North Carolina and two daughters by Emory at Riegeldale.

Tattoo-O-64 Born: April 28, 1946.

Out of Riegeldale Ben's Beatrice, 10724.8—590.7—G, sold for $1,000 in the 1946 Quail Roost Sale. Ben's Beatrice is out of Riegeldale Viscount's Beatrice that was out of Riegeldale Majesty's Ruby, a real concentration of the blood of His Majesty of Bournedale.

Tattoo-0-65 Born: May 3, 1946.

Out of Riegeldale Majesty's Duchess, 12354.8—652.8—F, she out of Mozingo's Duchess, 9799.1—540.2—EE. Mozingo's Duchess is out of a daughter of Governor II. of Les Grantes, a three-quarter brother to Governor III. of Les Grantes.

Write for pedigrees, prices and detailed descriptions of any of these in which you might be interested.

VISITORS ALWAYS WELCOME

RIEGELDALE FARMS • TRION, GEORGIA

35 miles south of Chattanooga.
Tennessee, Federal Highway No. 27

Federal Accredited for T. B.
Certificate No. 478722

RALPH W. COARSEY, *Manager*

State Accredited for Bang's
Certificate No. 90

You'll Like the Royal Valor Get . . .

MT. ARARAT ROYAL VALOR

Dropped: October 18, 1943

High Production Inheritance

Sire: FOREMOST ROYAL VALOR, A. R., 43 A. R. daughters (1 Canadian) 3 over 800 pounds fat, 7 over 700 pounds fat, 20 over 600 pounds fat, 31 over 500 pounds fat. **His 5 highest daughters average 16935—844. 25 daughters average 13359—678.**

Popular Blood Lines

9 paternal sisters to our sire, **MT. ARARAT ROYAL VALOR,** sold for an average of $3,111, only one over 3 years of age. A paternal brother sold for $2,600 in the 1946 Guernsey Sale.

A Great Female Line

His Dam

← Foremost Queeniemae

13179.2—615.9—FF

Sold for $4,500 in 1942.

She is out of a full sister to Foremost Royal Valor, A. R., that is sire of **MT. ARARAT ROYAL VALOR.**

Maternal Grandam

FOREMOST NOBLE GIRL

13608.4—726.4—FF
15433.0—807.0—DD

2 A. R. daughters

Foremost Prestine
15822.2—877.9—B

Paternal Grandam

VALOR'S FAITHFUL

14084.6—755.2—F
20011.7—976.5—AA

2 A. R. daughters

2 A. R. sons including Foremost Prediction, A. R.

Our Sire . . . MT. ARARAT ROYAL VALOR carries 2 crosses to Valor's Faithful, A. R. (see above). She dam of Prediction, sire of 10 firsts, 4 seconds, one third, one fifth at the 1940—1941, National Dairy Show. 86 sons, 34 daughters have sold for $115,346.

Today in our herd . . . We have 26 daughters of MT. ARARAT ROYAL VALOR. **You can buy this rich inheritance. We have three of his sons for sale—out of top A. R. cows. Send for prices and pedigrees.**

MT. ARARAT FARMS • Fort Deposit, Maryland

DONALDSON BROWN, Owner VERE S. CULVER, Manager EVERT G. DENNEY, In charge of Herd

Walnutdale Dispersal

SATURDAY AUGUST 3, 1946

PROPERTY OF DR. A. R. JOHNSTON AT LORE CITY, OHIO, WHICH IS 12 MILES EAST OF CAMBRIDGE, OHIO, ON ROUTE 22 BETWEEN THE VILLAGES OF ANTRIM AND WINTERSET.

41 HEAD

5 BULLS - 9 BRED HEIFERS
17 COWS - 10 OPEN HEIFERS

Below are pictured four heifers in the sale.

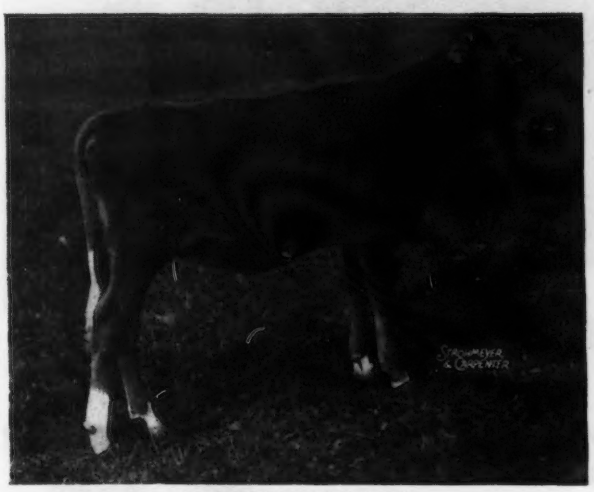

SUPERMOST BLOSSOM
Dropped: February 19, 1945
Sire: FOREMOST SUPREME VALOR
Dam: HORSE SHOE F. BLOOM
12571—565—F
By Foremost Hermes out of Horse Shoe La Golden Bounty
12636—585—DD

WALNUTDALE CHARLOTTE
Dropped: March 2, 1944
Bred: October 14, 1945
Sire: RIEGELDALE EMORY'S CONRAD
Dam: HORSE SHOE F. COUNTESS
9100—354—G, on retest

SUPERMOST BLUEBLOOD
Dropped: August 2, 1944
Bred: February 10, 1946
Sire: FOREMOST SUPREME VALOR
Dam: WALNUTDALE BLUE BELLE
6152—318—GGG
By Ferdinand of Walnutdale out of Walnutdale Belle
11592—597—AA; 12021—609—A

SUPERMOST GOLDEN V. BELLE
Dropped: March 23, 1945
Sire: FOREMOST SUPREME VALOR
Dam: WALNUTDALE BELLE
11592—597—AA; 12021—609—A

Foremost Supreme Valor is by Foremost Templar that has two daughters on test at Wey Acres milking over 50 lbs. at 2 yrs., out of Foremost Quetzel, 13185—660—GG; 15690—830—D ($7,100) by Foremost Royal Valor and out of Foremost Keepsake, 700—AA, by Foremost's Bell Buoy and out of Mixter Faithful.

For Catalogs and Information Write

LOUIS McL. MERRYMAN & SONS - SPARKS, MARYLAND

Telephone: Cockeysville, Md. 57

Arch Lane Farm Dispersal

July 12, 1946, Augusta, New Jersey, at 1 p. m., E. D. S. T.

The Est. of Charles P. Dunning. The farm is on the Sussex Road, 1 mile East of Augusta. Accredited and Bang's Free Certified, 23 are Calfhood Vaccinated. This is a line-bred "Butterfat" herd of 57. We present six that are illustrative of their type and breeding.

Three Generations

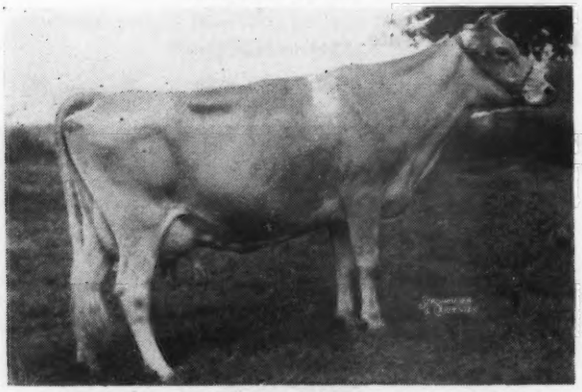

HILLTOP BUTTERFAT NORMA, 6 years old.
Bred in April to Hilltop Butterfat Marvel. Her Sire: HEARTSEASE'S BUTTERFAT. Dam: HILLTOP NORABELLE, she by a son of Hilltop Belle of Fashion.

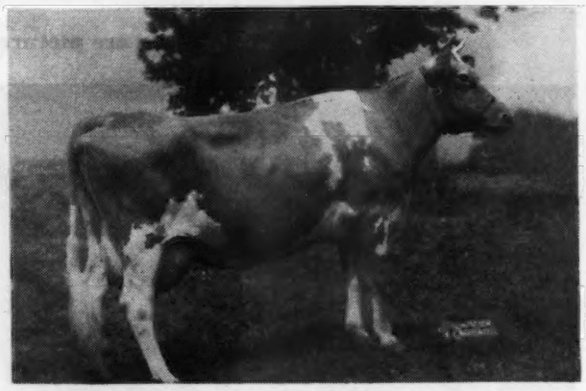

WOOD FORD LILY DOVE, 6 years old.
Bred May 10 to "Marvel," double grandson of Heartsease's Butterfat. Sire: ANTIETAM BUTTERFAT DESIRE, he by Hilltop Myrtle's Butterfat out of Imp. Maid II. of New Anneville, 616.9—AA.

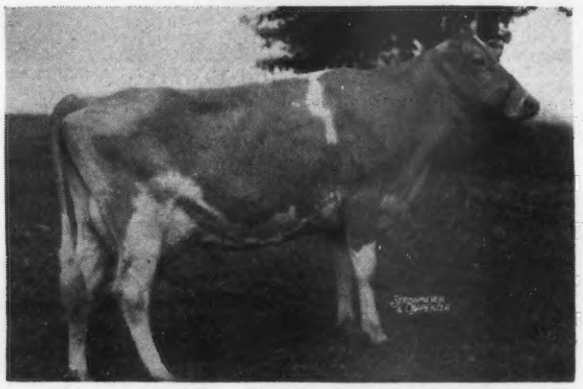

ARCH LANE BUTTERFAT PIXIE, 4 years old.
Bred in March to Herd Sire, Arch Lane Butterfat Duke, he by Hilltop Butterfat Marvel, double grandson of Heartsease's Butterfat. Sire: HILLTOP BUTTERFAT MARVEL, 11 daughters in the sale. Dam: HILLTOP BUTTERFAT NORMA.

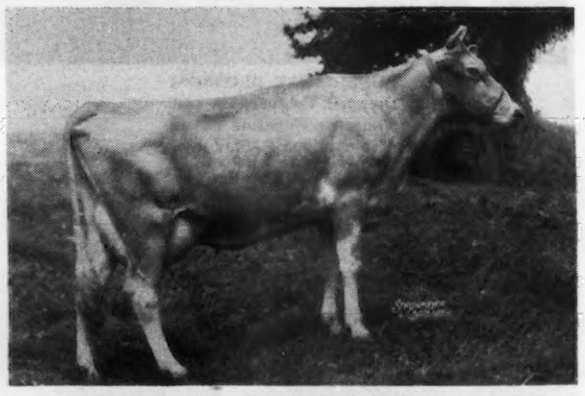

ARCH LANE BUTTERFAT LILY DOVE, 3 years old.
Calved in February, bred in May to "Duke." An own sister in sale dropped: January 2, 1944. Sire: HILLTOP BUTTERFAT MARVEL. Dam: WOOD FORD LILY DOVE.

ARCH LANE BUTTERFAT MIRTH
Dropped October 1945. Calfhood Vaccinated. Sire: N. J. E. S. HAZEL KESTER, he by "Marvel." Dam: ARCH LANE BUTTERFAT PIXIE. Therefore this heifer is a double granddaughter of Hilltop Butterfat Marvel.

ARCH LANE BUTTERFAT LILA
Dropped: January 2, 1944
Bred March 16, to Arch Lane Butterfat Duke, he by Marvel, he a double grandson of Heartsease's Butterfat.
Sire: HILLTOP BUTTERFAT MARVEL. Dam: WOOD FORD LILY DOVE.

For Catalogs Write . . .

The Pate Sales Company 2064 Lawrenceville Road **Trenton 8, New Jersey**

CHOICE SONS OF LANGWATER COUNTY SQUIRE

LANGWATER COUNTY SQUIRE 216866

Langwater County Squire is the sire of three class leading daughters, all in two-year-old classes, and has four daughters with records above 800 lbs. butter fat and eighteen above 700 lbs. Many of his sons are now siring high producing daughters, proving the rich inheritance of production which County Squire passes on.

Right now we are able to offer a choice of three yearling sons old enough for light service. These are listed at the right.

In addition to these we have one very typy son of Gaylord's Levity King 319761, that is a grandson of both Langwater County Squire and Langwater King of the Meads. His sire, Green Meads Levity King, sold for $15,000 and heads the great herd at the Curtiss Candy Company Farms. This calf is Gaylord King's Charmer, whose dam is Gaylord's Cinderella of Fortune daughter of Langwater Fortune, maternal brother to Langwater Countryman and Langwater Romulus. Her record is 11688.2 lbs. milk and 592.7 lbs. butter fat, Class A.

Reasonable prices—Write for pedigrees.

No. 1—GAYLORD SQUIRE'S RADAR

Dam: GAYLORD'S RARITY OF FORTUNE, A. R.
17250.3—824.8—A
15774.2—734.4—A
13797.4—593.6—EE
13924.0—593.1—C

No. 2—GAYLORD SQUIRE'S CONQUEROR

Dam: GAYLORD'S CLEOPATRA, A. R.
13566.6—666.1—CC

No. 3—GAYLORD SQUIRE'S PRODIGY

Dam: PHYLLIS OF LONGVIEW, A. R.
13256.9—745.6—CC

GAYLORD GUERNSEY FARMS

Box 1618 **Oklahoma City 1, Oklahoma**

Bang's Accredited 3715 *T. B. Accredited 534709*

E. K. Gaylord, *Owner* T. H. Hayton, *Manager*

Our Proved A. R. Sire . . .

Quail Roost Rose Maxim, A. R.

A double grandson of High Point Prince Maxim (more 800 pound daughters than any other Guernsey sire).

Out of the great May Rose Cow Family. One of the best female lines ever developed at Quail Roost.

His Progeny are in Demand . . .

1944 VIRGINIA SALE . . . 4 of his daughters averaged $1,281—**one topped the sale at $1,800.**

1945 VIRGINIA SALE . . . **A daughter sold for $2,000.**

1944 QUAIL ROOST SALE . . . 4 daughters and a son averaged $1,315—**one of milking age sold for $2,400.**

1945 QUAIL ROOST SALE . . . 7 daughters averaged $1,485—**one brought $2,100.**

AT THE 1945 TRAXLER DISPERSAL . . . A daughter sold for $3,000.

1946 HENDERSON COUNTY SALE . . . 2 daughters averaged $3,275. **ONE**—Quail Roost Maxim's Debbie, consigned by W. W. Alman, Union, S. C., and purchased by Shoal Falls Farm, Inc., Hendersonville, N. C., **TOPPED THE SALE AT $5,100.**

His Progeny Make Good at the Pail . . .

22 A. R. daughters, 4 records over 600 pounds fat, 15 over 500 pounds fat. More on test.

HIS DAUGHTERS PRODUCE

MILK	FAT	CLASS
11801.9	663.6	GG
11183.6	657.4	FF
11959.2	641.8	G (pending)
11483.1	629.8	G
12274.5	618.4	GG
12097.7	587.3	D
10053.2	567.8	GG

They Milk - They Sell . . .

Another ROSE KING

Fairlawn Maxim's Dolores sold in the 1945 Traxler Dispersal for $2,000. She has just completed a record of **13681.5—763.7—A—1035 T. M.** (pending). On retest—THE ROSE KING'S keep on IMPROVING. Dolores made 763.7—A—others on retest will finish with well over 700 lbs. fat.

At Our Farm . . .

We are offering QUAIL ROOST ROSE MAXIM sons out of A. R. cows.

WRITE FOR PRICES AND PEDIGREES

W. M. CAMP
Owner

HOLLIKNOLL FARM
Franklin, Virginia

Great Cows Come From Great Cow Families

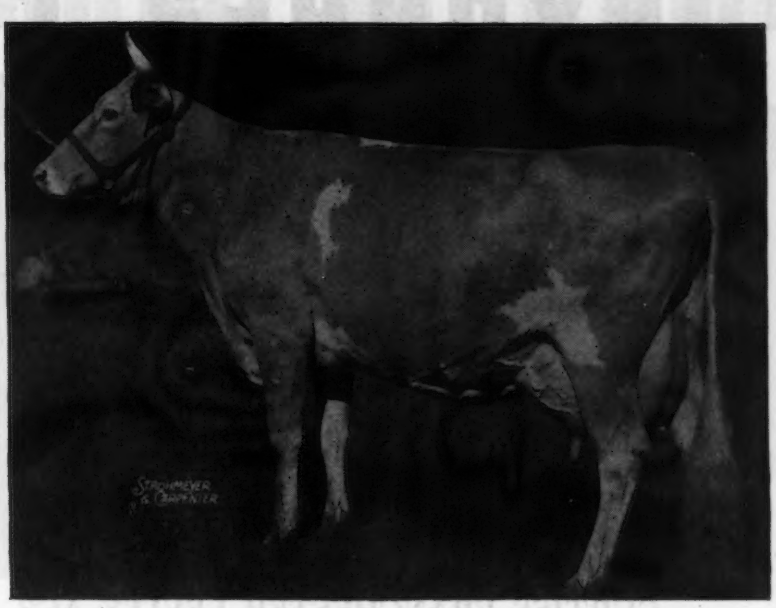

PINE MANOR CROWN JEWEL
11416.0—669.6—G
14550.8—833.2—DD
Purchased by Gardenville Farm for $8,000

Jewel's Dam

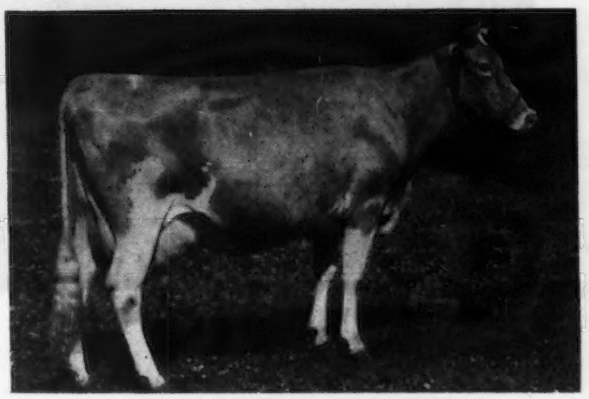

CORONATION CORONET
12160.5—605.1—BB
14755.3—726.1—A
1st pr. 4-yr.-old, Member second pr. Dairy Herd, Member 3rd pr. Produce of Dam, Ind., 1937. 2 A. R. Daughters.

Jewel's Daughter

(UNRETOUCHED)
PINE MANOR COURTESY
On test in 4G at Gardenville Farm.

CORONATION CORONET is out of GOLDEN CORONET OF JEAN DU LUTH. *12253.5—729.7—FF and *15485.9—968.8—AA, that sold for $10,000, and was 3rd pr. Jr. Yr. P. I. E. 1919, and has 9 A. R. Daughters.

GOLDEN CORONET OF JEAN DU LUTH is out of JEAN DU LUTH CORONET, *12603.9—580.6—EE and *20004.0—952.3—AA, that was 1st 2-yr.-old D. C. C. 1916 and Sr. and Gr. Champ. P. I. E. 1919. She sold for $8,000 and has 5 A. R. Daughters.

BANG'S FREE CERTIFICATE 8976 . . . T. B. ACCREDITED HERD 474898

J. N. MATTHEWS, Owner
A. JARDINE, Manager

GARDENVILLE FARM
Gardenville (Bucks County) Pennsylvania

LANGVALLEY FARM

CURTISS FRANCHESTER LEVITY ACE
and
some cows to breed him to

FOREMOST NANITA
16131.7—857.4—G

HARDWICK'S LILA GABLE
11307.0—601.7—FF
14144.2—815.7—DD

GREEN MEADS QUEEN AVALON
15267.6—718.9—G
18008.2—854.6—DD
18939.3—880.7—B

COUNT'S SUNSHINE
14230.8—638.5—G
17348.7—873.1—DD

CHARLES G. LANG, Owner

GLENARM, MARYLAND

CAUMSETT OCEAN BETH
15337.1—837.5—GG

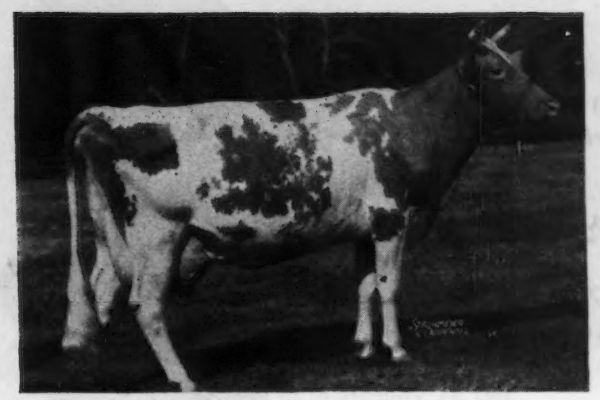

CAUMSETT OCEAN CLARICE
12156.4—714.9—FF
16371.0—964.2—AA

and

RIEGELDALE MELBA'S MARGARET
Dam: GREEN MEADOW MELBA, 15342.9—963.9—FF

CAUMSETT OCEAN CAMILLA, 14577.2—748.3—GG

LYNBROOK CHERRY PERFECTION, 10732.7—650.4—FF

WOODACRES ROYAL LUCY
Dam: WETHERSFIELD LUCY SENSATION, 19284.9—990.2—AA

MAYWICK'S POLLY, 12092.6—601.6—A

LANGVALLEY DIRECTOR'S BELLE, 14278.8—677.9—D

LANGVALLEY GOLDEN GIRL
Dam: LANGWATER GOLDEN BLOOM, 15178.9—1005.3—A

HOMINY HILL DAFNEY, 10598.3—633.5—G

CAUMSETT EASTERN MOONSTONE, 11309.—605.—GG (pending)

ST. JAMES NATHAN'S BEE, sold for $5,600.

JACK FRALINGER, Manager

Langvalley Farm - Glenarm, Md.

Curtiss Franchester Levity Ace

▲ and below are some of the heifers he will be bred to ▼

LANGVALLEY ROYAL NIGHTINGALE
Dam: FOREMOST NANITA
16131.7—857.4—G

FLYING HORSE MASTER'S LUTE
Dam: FLYING HORSE ROYAL LUTE
12811.6—747.4—GG

CAUMSETT AUGUSTA
Dam: CAUMSETT CLARA, 14306.2—725.7—EE

BEAVERBROOK MORNING GLEAM
Dam: BEAVERBROOK MORNING GLORY, 19644.5—902.1—DD

CAUMSETT OCEAN MINETTE
Dam: HUNTER'S JANETTE, 15089.9—620.3—GG

CHEDCO ENCHANTRESS
Dam: CHECO CHARM, 12947.3—692.7—BB

LANGVALLEY ANNIVERSARY
Dam: COUNT'S SUNSHINE, 17348.7—873.1—DD

LANGVALLEY NAOMI
Dam: FOREMOST NANITA, 16131.7—857.4—G

CAUMSETT BETTY
Dam: CAUMSETT OCEAN BETH, 15337.1—837.5—GG

LANGVALLEY ANNIVERSARY ELIZABETH
Dam: HARDWICK'S LILA GABLE, 14144.2—815.7—DD

SIERRA MANOR SATIN
Dam: BROADLAND ELSA, 14082.1—662.3—G

CHARLES G. LANG, *Owner* JACK FRALINGER, *Manager*

Trenton Guernsey Sale

Trenton, New Jersey - July 26, 1946

Approximately seventy—divided as:
20 cows, bred and open heifers, and 4 bulls.

From Glenburnie, about 30 head of the quality illustrated.

FLAT BROOK PORTIA
Dropped first calf April 4. On test.
Sire: CHINQUAPIN LEVITY PRINCE. He by a son of Green Meadow Queenie, 12839.5—728.7—G and out of Aiyukpa Levity Queen, 14040.7—732.3—AA. She out of Shuttlewick Levity.
Dam: GAYHEAD'S HER SALLY, 10486.5—591.5—GG. She by Coronation Herald. Three by Coronation Herald, are bred, one due in August, one in October, one in September. Another dropped May 3, 1945 is ¾ sister to Flat Brook Portia.

BAILIFFS DORETTA
Due with first calf June 30.
Sire: PROVOST'S BAILIFF, he a double grandson of Mixter Hardwick. Dam: SECRET'S RADIANCE, 10440.6—533.4—GG. She by Green Meads Proud Secret and out of Monarch's Minuet.

Other consignors are: Hill Girt Farm, Wilgorlan Farm, Esco Farms, Gwynllan Farm, George L. Wilkinson, Arthur Hackman, Arbobess Farm, Cedar Point Farm, Dairgra Dairies. Further selections will be listed in the July 15 Journal.

GLENBURNIE MAY BLOSSOM 6 years old
Calved in January, on test.
Bred March 5 to Glenheart.
Sire: GLENBURNIE INDEPENDENT 2D. Dam: By Glenburnie Laird. He by Imp. Dunwalk Lad.

GARDENVILLE HERO 4 years old
Sire: ROSEWALD GLENBURNIE MASHER. He out of Glenburnie Princess Hula, 14312.1—754.6—AA. Dam: GLENBURNIE PRINCESS HERA 3D, 17442.8—832.1—BB. Sold for $3,000 in 1941. She out of Glenburnie Princess Hera, 14019.5—696.9—AA. Twin sister to Glenburnie Princess Hula. Therefore Gardenville Hero is a line-bred sire.

GLENBURNIE GLEN'S HULDAH
3 years old, due June 19, 10200—505—GG (Pending).
Sire: GLENHEART, Dam: By Glenburnie Independent. This heifer is line-bred.

For Catalogs Write . . .

The Pate Sales Company 2064 Lawrenceville Road **Trenton 8, New Jersey**

TOPS . . .

WE CONGRATULATE the buyers of Western Glow Guernseys and express our appreciation to the contending bidders at the 1946 Pacific Northwest Spring Sale.

We are proud to have consigned
TOP COW • TOP BULL • TOP YEARLING

Top Cow—Goes to Adohr

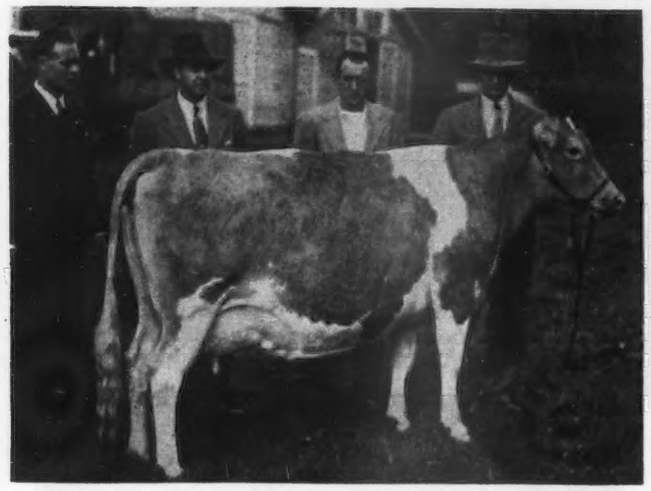

SNAPSHOT

WESTERN GLOW CORONET

7637.6—429.4—DDD On retest

Dam of Western Glow Countess that sold for $1,500 at 10 months of age. **We congratulate Cliff Knight, Mgr., and Adohr Milk Farms, Tarzana, California upon the purchase of this good A. R. daughter of Coronation Western Lad, A. R.—Top of the Sale at $3,300.**

Top Bull

SNAPSHOT

WESTERN GLOW ROYAL MASHER

Dropped: September 20, 1945.

Sire: SILVER FOREST MAY ROYAL. Dam: AUTOCRAT'S MASTER MAID. **A show cow with Class Leading Production. Former World's Records in FFF and DDD. We congratulate Alfred Ohlde, Snohomish and Paul and Maynard Thompson, Mount Vernon, Wash., upon the purchase of Royal Masher—Top bull of the sale at $1,700.**

TOP YEARLING . . . WESTERN GLOW EDNA SELECTED BY DONALD ERICKSON, BOW, WASHINGTON, FOR $1,125. We congratulate Mr. Erickson on his purchase of this top Yearling by McDonald Farms May King.

CLASS LEADING PRODUCTION . . . More Class Leading Records are held by Western Glow in the Triple Letter Division than in any other herd in America. **WESTERN GLOW GUERNSEYS HAVE MADE 5 WORLD'S RECORDS AND 15 CLASS LEADING RECORDS.**

(SNAPSHOT—taken April 27, 1946)

Presenting... A New Class Leader

◀ **WESCLAIR PANSY'S FLOWER**

10th in AAA.

15701.0 pounds milk, 740.6 pounds fat. Flower comes by her class leading production rightly as she traces to Class Leaders on both sides of her pedigree.

Both her sire and maternal grandsire each have 5 Class Leading daughters with 6 Class Leading records and her dam and grandam each have 2 daughters with Class Leading records. Pansy is out of a Class Leader with 11794.6—650.9—FFF (Class Leader 2nd Place). Another daughter, Western Glow Noble Mary made 15045.1—734.1—DDD and is Class Leader 4th Place.

BUY THIS HIGH PRODUCTION INHERITANCE. **Bull Calves from these Proved Lines are Usually Available.**

WESTERN GLOW FARMS, Inc. • Route 1—Box 112
Owners: FRIEDRICH BROS. BOW, WASHINGTON

REGISTERED GUERNSEY CATTLE

GOLDEN GUERNSEY MILK

SPENCER'S LANDING FARMS

Soon!

We'll be having some calves sired by Hill Girt Chevron, one of our Junior Herd Sires, whose three nearest dams high records average 14,884 milk, 871 fat.

Chevron has a predominance of Cherub blood with a blending of Green Meadow blood, which when combined with our Green Meadow blood lines should result in excellent type and production.

His first bull calves will be available at prices that will represent real value. Your visit or inquiry will be welcomed.

OFFICIAL RECORDS MADE ON TWICE DAILY MILKINGS UNDER REGULAR FARM CONDITIONS

CENTREVILLE ALLAN BROWNING LANE OWNER MARYLAND

PUBLIC AUCTION (without reserve)
The Famous

Belle Alto Farms

8 miles west of Reading, 1 mile south of Wernersville, Pennsylvania. **Close to good milk markets in a thickly populated area of prosperous Berks County.**

AUGUST 10 11:00 A. M.—E.D.S.T.
(on the premises)

Three parcels of land, 120 acres, 190 acres and 66 acres all adjoining; two of which have complete sets of modern dairy buildings and dwellings, one of these with a creamery and bottling plant. On the other dairy farm a modern cow barn with stanchions for 96 head of milk cows. These farms have supported dairy cattle for over fifty years. The land is "well-fed" and highly productive.

Also—Fourteen desirable building lots 100 by 200 feet each.

A wonderful opportunity to buy three outstanding farms all adjoining with all buildings in A-1 shape.

One farm has a young fruit orchard of popular varieties, also a large swimming pool.

Complete set of farm and milk plant equipment to be sold the same day of auction.

For details send for folder to:

Pennsylvania Guernsey Breeders' Association, Agent
1211 Payne-Shoemaker Building
Harrisburg, Pennsylvania

The Daughters of . . .

Rockingham Prince Star, A. R.

are playing an important part in building our female lines.

★ Star Daughters

	MILK	FAT	CLASS
Julia's Lora **of Wildwood**	14347.3	666.0	E
Prince's Gladiola **of Wildwood**	11959.9	623.0	D
Sarah's Sanna **of Wildwood**	12857.3	613.1	EE
Necka's Betty **of Wildwood**	12195.4	613.3	A
Queen's Lucy Belle **of Wildwood**	11152.8	603.9	AA

★ **"STAR"** has 24 A.R. daughters with 30 records that average 11268.9 lbs. milk, 531.0 lbs. fat, 1 in triple letter, 16 immature.

★ **"STAR"** is sired by Rockingham Sailor Prince, A.R., out of Rockingham Twilight, A. R. He is a full brother to Rockingham Prince Hollistar, A. R.

Rockingham Ultralight and **Rockingham Resolute** are being used on the **STAR** daughters.

WILDWOOD FARM

EBERLEIN & EBERLEIN **Box 265, Shawano, Wisconsin**

Sterlingold Guernseys

ONE OF OUR GOOD ONES!

Sterlingold Thelma

12740.3 milk, 693.5 fat, Class G. Her first bull calf was sold last year to Dr. E. C. Fortner, Salem Oregon.

Photo as a 2-year-old (Unretouched)

and Her Outstanding Dam

(Unretouched)

Foremost Otelma

A top in every sense of the word. She has a record of 753.6 pounds fat in FF and another of 858.1 pounds fat in AA.

Sterlingold Thelma recently had her second calf—a bull sired by our senior sire, Normandy Levity Prince.

This youngster is offered for sale. He is priced very reasonably. He has a line of great cows behind him. He should make someone a worthwhile sire.

WE WELCOME INQUIRIES

T. B. Accredited

Conn. Bang's Free Cert. No. 457

STERLING FARMS INCORPORATED

NEWFIELD AVENUE · STAMFORD · CONN.

S. H. GOLDING, PRESIDENT

R. M. KINROSS, MANAGER

Graceland Guernsey Farms

Present Our New A. R. Sire...

FOREMOST CONCENTRATE, A. R.

A Concentrate daughter—GRACELAND PRIDE GIRL—just finished with 691 as a Junior two-year-old.

Concentrate Sons now for Sale. Send for our list of available Bull Calves out of A. R. cows.

FOREMOST CONCENTRATE IS NOW AN A. R. SIRE

	MILK	FAT	CLASS
GRACELAND PRIDE GIRL	13662.1	691.7	GG
GRACELAND FANNY	12085.7	576.5	GG
GRACELAND GARNET	10840.1	531.8	G
GRACELAND CONTENT	9783.1	517.4	GG
GRACELAND FAITHFUL	9153.6	500.8	G

All records completed as Junior Two-Year-Olds. More on test—soon to finish with well over 500 lbs. fat.

CONCENTRATE is line-bred to Valor's Faithful, 976.5—AA and Valor's Charity, 913.9—A. His 7 nearest dams average 824 lbs. fat.

PICKERINGTON, OHIO

T. B. ACCREDITED — BANG'S ACCREDITED

PAUL PRIDDY, Manager

Please address Communications to:
O. C. BELT
300 Parkside Avenue
COLUMBUS, OHIO

New Homes for Two Brooks Butterfats

To Dr. C. Hartley Berry, Langrove, Vt.
TWO BROOKS GRANT
Sire: Two Brooks Dare
Dam: Hilltop Butterfat Beth
9428.0—548.1—EEE
2nd Dam: Hilltop Belle of Fashion

To Mr. Nicholas Delmore, Delwake Farm, Freehold, N. J.
TWO BROOKS TOCSIN
Sire: Two Brooks Carillon
Dam: Two Brooks Royal Dulcimer
On test 262 days—7225—404—EEE
2nd Dam: Hilltop Butterfat Doris*

To Mr. Torrey Masvold, Audley Farm, Mendham, N. J.
TWO BROOKS BUTTERFAT LADDIE
Sire: Two Brooks Carillon
Dam: Flying Horse Violet
15875.7—801.3—GG*
2nd Dam: Alfalfa Farm Bonny Violet

Intensely bred from Imp. Primrose's Butterfat and his daughter, Imp. Hilltop Butterfat's Clara, that for 15 years has been the only cow of the breed with over 800 lbs. in Triple Letter, we await with confidence results of their use at their new homes.

*Former Class Leader.

A LITTLE BUTTERFAT HELPS

It is interesting to note that the dam of Coldspring's Romulus' Beauty ($16,500) is by a son of Clara. The two bulls, Two Brooks Carillon and Two Brooks Dare, are also by a son of Clara.

C. W. BAIRD
OWNER
Phone: Bernardsville 113

TWO BROOKS FARM

Basking Ridge, New Jersey

T. B. AND BANG'S ACCREDITED

J. W. WOLFORD
MANAGER
Phone: Bernardsville 493W

C H I C A G O 1 3 I L L I N O I S . .

CURTiSS CANDY COMPANY FARMS

Present

Photo at 23 months

CURTISS CANDY LEVITY CHUM

SIRE: Green Meads Levity King

DAM: Douglaston Princess Charlotte

(Douglaston King Frederick-Shuttlewick Mirth) 11999-573-GG; 14251-688-BB; 4 AR daughters; the fifth now on test.

Photo at 18 months

CURTISS CANDY LEVITY HERO

Bred by Curtiss Candy, now owned by Frank J. Mackay, Mukwonago, Wisconsin; Jr. and Gr. Ch. Bull, 1946 Waukesha Dairy Show.

SIRE: Green Meads Levity King

DAM: Sun Blest Farms Lotus

11583-564-FF; A daughter of Green Meads Taurus and Pine Manor Lotus (645-G; 856-C; and 744-AAA), she a daughter of Douglaston Princess Charlotte.

Photo at 7 months

CURTISS CANDY LEVITY COLONEL

SIRE: Green Meads Levity King

DAM: Curtiss Candy Levity Charlotte, on test in Class GG, 289 days, 11269-575—still on test; she a daughter of Coronation King of Pine Manor and out of Douglaston Princess Charlotte.

"Levity Chum" and "Levity Colonel" are being retained as herd sires in the Curtiss Candy Company herd. The cross of Green Meads Levity King and the blood of Douglaston Princess Charlotte are most pleasing. A few calves have arrived by "Chum", and although young, show excellent promise. Sons of "Chum" will soon be available.

GUERNSEY UNITS: CARY AND DUNDEE, ILLINOIS

BIG SPRINGS FARM

LEBANON INDIANA

FRED SIESS, OWNER ALTA ARTMAN, MGR.

OUR GOLD MEDAL SIRE

◀ **Kenflcur's King George, A. R.**

His Blood is in Demand . . .

Congratulations to Lucien W. Mueller, Decatur, Illinois upon his purchase of Big Springs Rose May for $1,150. **She is a daughter of KING GEORGE.**

Add this Gold Medal Production Inheritance to your herd.

Good Sons are For Sale

Producing Daughters of

HILLTOP BUTTERFAT SENATOR, A. R.

			May 30, 1946
LILAC	Fresh March 17, 1946	High 48 lbs.	Now 42 lbs.
POLLYANNA	Fresh March 19, 1946	High 48 lbs.	Now 43 lbs.
MISSISSIPPI	Fresh March 24, 1946	High 60 lbs.	Now 50 lbs.
SILVER	Fresh March 29, 1946	High 56 lbs.	Now 55 lbs.
JUNEBELLE	Fresh April 12, 1946	High 56 lbs.	Now 53 lbs.
BEATRICE	Fresh April 21, 1946	High 49 lbs.	Now 46 lbs.

Cold rainy weather — indifferent hay — poor grain.
Machine milked in stanchions twice daily.

All cows and calves vaccinated — Bang's Free Certificate No. 50

MILESTONE FARM • Barre, Massachusetts

MILES C. HOLDEN, Owner RODNEY GILBERT, Manager

PALMER FRENCH, Herdsman

Complete Dispersal

Westmoreland Community Enterprises, Inc.
Guernsey Herd - Norvelt, Penna.

CHARLES B. SOMERS, Manager — ARTHUR RORABOUGH, Herdsman

67 Head - 2 BULLS - 15 R. G. COWS - 10 R. G. HEIFERS
27 G. G. COWS - 13 G. G. HEIFERS

Thursday, July 18, 1946 - 12:30 E. D. S. T.

Westmoreland Community Enterprises, Inc., is located on the Federal Public Housing project near Norvelt, Pa., six miles southeast of Greensburg. To go to the farm take the Greensburg—Mt. Pleasant Road by way of Mutual.

20 of the 25 registered females trace directly to—

HIGH POINT PRINCE MAXIM
The only Guernsey bull, living or dead, with ten 800-lb. daughters.

Through Reference Sire A

Westmoreland Homestead Maxim

Four daughters in sale average record in C. T. A., 2-times-a-day milking, immature 436.9 fat.

High Point Prince Maxim
76 A. R. daughters,
34 A. R. sons.
Quail Roost Maxim's Donna
16863.0—944.9—A
A son sold for $4,200.

Wee Lassie's Hope
12571.4—608.6—G
Dam of:
Quail Roost Queen Hope
10779.7—591.9—C
She dam of:
Quail Roost Royal Hope
11951.2—605.1—EE

IN SALE—Lot 1, a double grandson of High Point Prince Maxim, WESTMORELAND MAXIM PRINCE, by Quail Roost Maxim King and out of Quail Roost Bright Eyes, 10639.5—602.1—F.
13 daughters in sale, two with complete records in C. T. A. so far average 433.8 fat, immature 2-times-a-day milking.

IN SALE and service sire to five females, RING-WIN CORSAIR, by Friendship Climax Renown out of Champion's Queenie, 17348.6—845.9—A.

QUAIL ROOST BRIGHT EYES
10639.5—602.1—F
Dam of Lot 1

Most of the grades also carry the Maxim blood. Grades and pure breds alike show lots of type and proved real production with records made under C. T. A. supervision.

BANG'S CERTIFIED No. 7202 . . . T. B. ACCREDITED HERD No. 474653

SALE MANAGED BY: — WRITE FOR CATALOGS TO:

PENNSYLVANIA GUERNSEY BREEDERS' ASSOCIATION

1211 Payne-Shoemaker Building — Phone 4-4062 — **Harrisburg, Pennsylvania**

Churn Creek Farms

Rich in the blood of

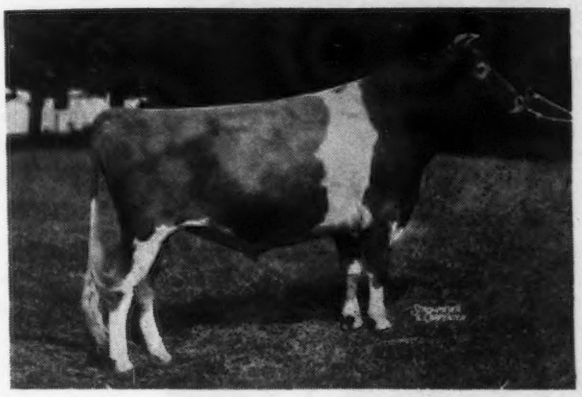

◀ Langwater May Royal

Sire:
LANGWATER COUNTRYMAN, A. R.

Dam:
FOREMOST LABELLE, A. R.
17716.2—801.9—AA

Sold for $4,400

A MAY ROYAL SON—**Silver Forest Royal Valor**—is being used as Junior Sire.

AT TRENTON — A LANGWATER MAY ROYAL CALF

Congratulations . . . MR. HENRY D. MERCER, HOMINY HILL FARMS, COLTS NECK, NEW JERSEY upon the purchase of **CHURN CREEK'S ROYAL FLOWER** for $3,300. Royal Flower is by Langwater May Royal and out of Foremost Quaint Lady, 12208.5—598.0—G (sold for $3,000). Quaint Lady is now on retest and doing nicely—she is a full sister to Foremost Raina (sold for $4,500).

WILLOWMERE PEARL, A. R., was selected by COPPER GATE PRODUCTS COMPANY, BASKING RIDGE, NEW JERSEY at $2,600. This good young A. R. cow was bred March 20, 1946 to Langwater May Royal.

A CHOICE YOUNG HEIFER

A daughter of Coldspring's Hardwick's Victor out of an A. R. daughter of Langwater May Royal—**CHURN CREEK'S VICTOR'S HELMA** was purchased by SUNNYHILL FARM, IMPERIAL, PENNSYLVANIA for **$900.**

New York . . . **RATCLIFF MANOR JILL**—a good young cow—now on A. R. test was selected by FOREMOST GUERNSEY ASSOCIATION, INC., HOPEWELL JUNCTION (Dutchess County) NEW YORK at **$1,100.**

A Potentate goes to Pennsylvania . . . SHERWOOD FOREST QUEEN LASSIE was purchased by RAY TRAINER, QUAKERTOWN, PENNSYLVANIA at **$600.** She is by Coronation Potentate ($4,550) and out of a 631.0—GG daughter of Rockingham Slogan Lad.

We congratulate the buyers of these animals and take this opportunity to thank all others who bid on our consignments. **At the farm we have a few choice bull calves out of top A. R. dams. Send for prices and pedigrees.**

WAYNE JOHNSON, Owner
JOHN C. BALL, Herdsman

• **WORTON, MARYLAND**

T. B. ACCREDITED . . . BANG'S FREE

Your Choice of Two QUARTERMASTER'S

1. One out of a top BELLARION daughter

2. The other out of a good LORD JIM daughter

ARGILLA QUARTERMASTER
Sire: ALFALFA FARM PHILOSOPHER, A. R.
Dam: ARGILLA QUEEN ANN
12152.5—664.8—A
5 A. R. daughters
A Son of a Champion and a Champion in his own right
(See page 1539, June 1, 1946 Guernsey Breeders' Journal for more detail on this sire).

DAMS OF BULL CALVES

WETHERSFIELD LIOTA
12875.2—680.7—AA
Sire: WETHERSFIELD BELLARION, A. R.; 27 A. R. daughters, 37 records average 12426.6—632.1—1 in triple letter, 31 immature. During 1945, 6 Bellarions sold at public auction for an average of $2,072.50.
Dam: WETHERSFIELD LASSIE
11567.1—698.8—CC

BLAKEFORD LADY
11039.5—594.8—GG
Sire: BLAKEFORD LORD JIM, A. R.; 17 A. R. daughters including: Blakeford Formosa, 790.8—E; Blakeford Tranquil, 693.7—GG. He is by Langwater Reveller, A. R., out of Green Meadow Tranquil, A. R., 14736.2—801.5—E. 4 A. R. sons.
Dam: BLAKEFORD CHERRY BLOSSOM, 10574.5—603.3—FF. Linebred to Royelen, A. R., and Hardwick's Blossom, A. R.

Send for price and complete pedigree on these 2 good Quartermasters out of proved A. R. cows. **One** is out of Liota—**the other** out of Lady. **BOTH are worthy of your consideration.**

WILLIAM H. CHAMPLIN, Owner
WILFRED JORDAN, Manager
T. B. ACCREDITED — BANG'S FREE

HAVEN HILL FARMS
Rochester - New Hampshire

Savada Farms Major D

Dropped: March 31, 1941

(Used until recently by a neighboring breeder and now taking his place as a herd sire at Savada Farms)

Here's Why he fits into our breeding program

His sire is McDonald Farms Duke, 9 A. R. daughters, whose influence on our herd has been uniformly good. (One of his daughters, Savada Farms Olanda D. has 13427.8—709.2—DD). Daughters of Duke now make up the bulk of the Savada Farms herd, and to give him a broader opportunity to exert his influence he was sold to Inlet Valley Farm, Ithaca, N. Y., where he is now in service. Remember, he is by Foremost Prediction, 83 A. R. daughters, 10 A. R. sons, and out of Yokum Ann, 846.2—CC; 781.4—E; 600.1—GG.

His dam is Savada Farms Blossom, 580.9—AA; 555.1—D, and 184.2 in 79 days—A, when record was cut short by an attack of pneumonia. She is by May Royal Sheik and goes back to Langwater Africander through her dam.

Best of all—Major D has three full sisters in our herd, all outstanding in type, the oldest of which is Savada Farms Bloom D. now on test in D with 3079.5—133.1—51 days.

Major D will concentrate the Duke influence in combination with the outstanding type and production of this good cow family.

SAVADA FARMS • Whitesboro, R. D. 1, New York

Please Address Correspondence to: Henry M. Brown, Owner, 491 French Road, Utica 4, New York

Raymond L. Richardson, Jr., Manager

Guernsey Pedigree Specialists

Established in 1915

Two color typewritten or ditto pedigrees, one copy up to several hundred on blanks for loose-leaf herd registers or on blanks not punched for covers for surplus stock for sale.

Catalogues Furnished for Auction or Private Sales.
Mount Hope Precise or Commercial or other Types of Indexes Prepared.
Dam-Daughter Comparisons Figured.

Price Schedule

Number of Ancestors	Size of Blank	Typewritten (Two color) 1 copy	Ditto (Two color) 10 copies	Ditto (Two color) 20 copies
14	8½" x 11"	$.90	$1.25	$1.50
14	14" Square	1.25	1.50	1.75
30	14" x 16"	1.50	2.00	2.25
30	4¼" x 7¼"	.90	(Pocket loose-leaf)	
62	14" x 17"	2.50	2.75	3.00

Note: On all ditto pedigrees, 10 or 20 copies, there is no additional charge for master copy.

In ordering pedigrees, please furnish name and herd book number and date of birth of animal to be pedigreed, as well as name and herd book number of sire and dam and grandsire and grandam on both paternal and maternal sides.

Send for samples and prices direct to

Ithaca Sales and Pedigree Company

513 North Tioga St., Ithaca, New York

Telephone 3522

HOLBROOK FARMS

Home of the Holbrook Herd

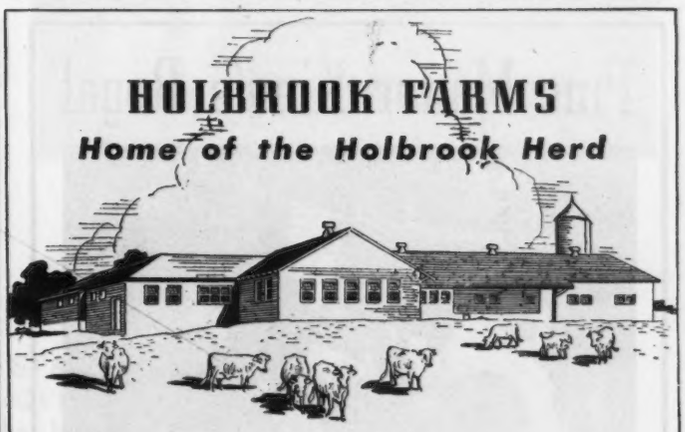

We cordially invite you to visit Holbrook Farms—the home of an unsually select foundation herd—this modern farm, equipped with exceptional and complete facilities, is dedicated to selective Guernsey breeding.

HOLBROOK FARMS
OLIN, NORTH CAROLINA

R. E. BROOKS, Owner — H. E. HOLBROOK, Jr., Manager

MAXIM-FOREMOST Blood Lines

200 Head — Headed by 2 Maxim-Bred Sires

Quail Roost Bright Lad

We have used Bright Lad for two years and his Get is most pleasing.

Sire: BOURNEDALE BRIGHT STAR. A son of Bournedale Sensation, A. R., out of Bournedale Bright Eyes, **14433.2—793.6—D** (she dam of Bournedale Golden Bunnie, **16009.1—856.3—AA**—sold for $10,000).

Dam: QUAIL ROOST MAXIM'S JANICE, 13006.2—630.0—A (2 A. R. daughters). She is by High Point Prince Maxim, A. R.—**more 800 pound daughters than any other Guernsey sire.**

In addition to a few BRIGHT LAD sons . . . We will sell

A few good cows — cows that have proved their ability at the pail — cows backed by proved inheritance.

PALMER and HAVEN FARM — **ROBINLAWN FARM**

GREEN BAY, VIRGINIA

H. A. HAVENS AND G. W. PALMER, Owners — G. W. PALMER, Proprietor

Pine Manor King's Royal

Sire: CORONATION KING OF PINE MANOR 250949
Dam: FLORHAM CRYSTAL 404060
7th Class EE with 15532.5 M., 847.5 F.
Class AA with 17717.2 M., 966.9 F.

DAUGHTERS

OWEN'S PLACE ROYAL'S GERTIE
Class GGG with 10010.4 M., 509.6 F.
OWEN'S PLACE ROYAL'S FLIRT
Class FFF with 9369.9 M., 481.7 F. (Pending)

ACCREDITED - NEGATIVE

DIETRICH FARMS, INC.
(OWEN'S PLACE)
BREMEN, INDIANA, on U. S. 6
OWEN H. DIETRICH, *Manager*

FOR SALE

A DOUBLE GRANDSON OF CAUMSETT WARRIOR, A. R.

KING MIDAS of the GLEN

Dropped: August 4, 1944

Sire: EARL OF THE GLEN
(Caumsett Warrior, A. R.—Grace of the Glen, 702.6—DD; 802.8—B)

Dam: WARRIOR'S MAID OF THE GLEN
8906.7—430.3—GGG
A daughter of Caumsett Warrior, A. R. (son of Caumsett Ruby, 733.5—E; 5 A. R. daughters, 3 over 700 lbs. fat, all over 600 lbs. fat).

BULL OF BREEDING AGE
KING MIDAS combines the best of blood lines and he is ready for heavy service. Send for price and pedigree.

GLEN FARM Newport, Rhode Island

MRS. G. J. GUTHRIE NICHOLSON, Owner

The Starr Farms

ROSS MARTIN
Owner

ELKHART, INDIANA
July 1, 1946

Pure Bred Guernseys
Hampshire Hogs
Registered Percherons

Here she is -- Folks

And Mighty Proud of Her We Are Too

Her Sire

LANGWATER MONOPOLY
Sire: LANGWATER COUNTRYMAN
Dam: LANGWATER MONOBELLE
12312.5—648.8—DD

Herself

STARR FARM MILDRED
11114.5—552.1—GG (pending)
Sire: LANGWATER MONOPOLY
Dam: MISSAUKEE MILDRED'S ROSE
11140.7—530.2—EE

She is the oldest daughter of the STARR FARM herd sire, LANGWATER MONOPOLY. And we have some thirty odd more of his daughters on the way. Six of them are now on A. R. test, all with that beautiful udder. The next one coming along now shows as follows:

STARR FARM MISS RAE
Milking 180 days—6430.7—320.22—G

MILDRED is a lovely thing. Carries that fine quality and finish well-known to Langwater COUNTRYMAN stock.

Would you like to buy her? "Barcus is willing." But you better stop off to see her at The STARR FARM. For you know—visitors are always welcome here.

JULIUS MOY, Farm Manager
Phone through Edwardsburg, Michigan

T. B. FEDERAL ACCREDITED No. 541502 MICHIGAN BANG'S FREE No. 10355

TOM COOPER FARMS

200 HEAD - Backed by 17 years of selective breeding and line-bred to LANGWATER AFRICANDER, A. R.

One of Our Herd Sires...

McDonald Farms Industrious

Sire: MYHAVEN KING, A. R., 40 A. R. daughters. Sire of many show ring winners. **His Get is in demand.** A son just sold for $4,000 in the Western Guernsey Classic. A daughter, McDonald Farms Flame sold for $1,100 1946, The Guernsey Sale.

Industrious through his sire will bring in another cross to **Langwater King of the Meads, A. R. KING'S MAJESTY**—featured on page 1504 of the June 1, 1946 issue, Guernsey Breeders' Journal, is by King of the Meads. **INDUSTRIOUS** is a grandson of King of the Meads.

His Dam

BROCKTON'S SYLVIA

9111.5—512.9—FF

11207.8—634.2—AA

4 A. R. daughters

12113.6—683.9—DD

10584.0—609.8—DD

10202.7—579.5—EE

12519.6—630.7—E

His Full Sister

McDONALD FARMS FROLIC
12519.6—630.7—E
Sold for $2,300
Full sister to our sire
McDONALD FARMS INDUSTRIOUS

To Further Intensify our Langwater Africander Inheritance, We Selected INDUSTRIOUS. He is out of Brockton's Sylvia, that is by Ward Acres Brockton—son of Langwater Africander, A. R.

Federal Accredited for T. B. 400529 *State Accredited for Bang's 3424*

TOM COOPER FARMS

TOM COOPER
Owner

Ardmore, Oklahoma

AL GEURKINK
Manager

SKAGIT COUNTY, WASHINGTON

We Breed Good Ones - We Sell Good Ones

Home of World Records and Good Udders

Act Now and you might be able to get a son of:

WESTERN GLOW BENEDICT

Sire: McDONALD FARMS DEVELOPER, A. R.

Dam: WESTERN GLOW BUTTERFAT BONNY, 575.0—GGG

Out of a daughter of Wesclair Noble Fashion (Foremost Nobleman, A. R.—La Fleur of Chicona, 547.4—AAA), or a daughter of the son of Boulder Bridge Demonstrator that we used.

LAND O'DREAMS FARMS RAY DEALY BOW, WASHINGTON

Inquiries and visitors are always welcomed by any of the following breeders:

MERLE MILLER, *Burlington*
GEO. M. DYNES, *Mt. Vernon*
V. L. MILLER, *Burlington*
WESTERN GLOW FARMS, INC., *Bow*
CHAS. A. DAMON, *Bow*
O. W. GEAR, *Burlington*
CARL C. SCHROEDER, *Bow*
CECIL WHITE, *Mt. Vernon*
RAY DEALY, *Bow*

The Home of That Great Production Sire

GREEN MEADS PROSPECT

15 A. R. daughters, 15 records average 12030.0—607.0. Although just a few have been sold at auction—they have been well received.

Sire: LANGWATER COUNTY SQUIRE, 34 A. R. daughters average 12635.7—633.3, 6 A. R. sons.

Dam: GREEN MEADS QUEEN PHYLLIS, a daughter of Langwater King of the Meads, 69 A. R. daughters.
12015.4—655.3—GG
14481.6—826.3—C

THE PROSPECTS PRODUCE
Increase your production with a Prospect son.

Write to us for prices and pedigrees of sons of this bull out of high producing dams.

GREENWAY FARM Ware, Massachusetts

G. H. TIMMINS, Owner L. B. WILSON, Superintendent

We are Doubling Up with Honoria's Blood With Our Sires

Langwater Honoria is their paternal grandam
17270.7—937.4—AA.

• CHARLESCOTE PATRON

Our Senior Sire

Sire: LANGWATER PETER, 18 A. R. daughters, 23 records average 12653.1—661.7

Dam: CHARLESCOTE BELDAME 2D
10856.2—603.6—FF
13386.5—701.1—BB

• LANGWATER HIS HONOR'S TALISMAN

Sire: LANGWATER HIS HONOR

Dam: LANGWATER THAIS
12531.2—610.4—F

For Steadfast and Levity breeding we have some most promising male calf offerings.

Law-Will Farm HOPE RHODE ISLAND

ESTATE OF F. L. WILLIAMS

It's the Females that make a Bull

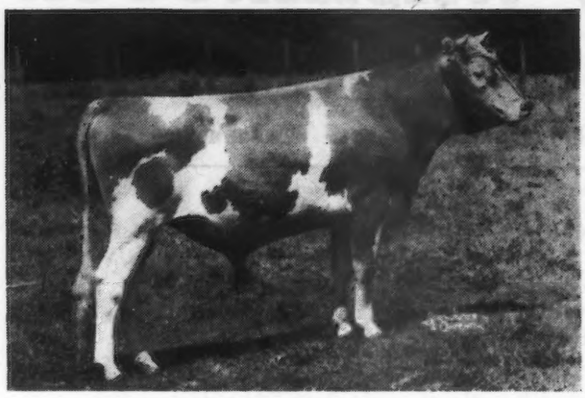

Great Cows Close-up in the pedigree of our sire

◀ PONITON SWEET BRIER'S MONARCH

Line-bred to Imp. Dunwalk Lad and carrying the blood of great cows close-up in his pedigree.

His Dam:

GLENBURNIE SWEET BRIER

16036.1—836.6—BB
17728.6—818.0—AHI
15115.9—781.0—AHI
16028.8—724.2—AHI
1 A. R. daughter

His Paternal Grandam

GLENBURNIE EVANGELINE

8639.1—579.9—G
1 A. R. son, 7 A. R. daughters with records as follows:
14718.5—744.6—AA
12084.3—715.1—E
14560.1—709.1—AA

Monarch has a right to transmit Production. He is rich in the blood of Dunwalk Lad and the blood of these two great producing A. R. cows.

D. W. K. PEACOCK, Owner
R. L. RENKEL, Superintendent

KILMAC FARM, FLANDERS, NEW JERSEY

MORE MAXIM INHERITANCE

THROUGH OUR SENIOR SIRE

CLEAR SPRINGS' HATTIE'S MAXIM

HIS DAM ▼ ▼ **HIS SIRE**

QUAIL ROOST MAXIM'S HATTIE
10245.3—568.6—GG
12252.2—641.1—CC
A daughter of High Point Prince Maxim, A. R.

CLEAR SPRINGS' ADVANCER, A. R.
Sire: MAXIM OF BURKEVILLE, A. R.
Dam: MAXIM'S INEZ OF QUAIL ROOST
15613.0—829.9—A
A grandson of High Point Prince Maxim, A. R.

HATTIE'S MAXIM daughters are now on test. They are doing nicely.
QUAIL ROOST MAXIM IDEAL, A. R., has been purchased to cross onto the HATTIE'S MAXIM daughters. This will give the resulting progeny 3 crosses to **OLD PRINCE** close-up.

Order a HATTIE'S MAXIM bull calf now.

SELFDALE FARMS, Greenwood, South Carolina

JAMES C. SELF, Owner — J. A. DICKENS, Manager

North View Guernsey Farm

MAXIMS—BUTTERFATS

Senior Sire
RIEGELDALE EMORY SAILOR
Sire: RIEGELDALE MELBA'S EMORY, A. R.
Dam: IMP. SYRIA OF THE SIMONS
10517.9—550.9—FF
12187.7—636.4—B

Junior Sire
COKER VIOLA'S NOBLE
Sire: COKER BUTTERFAT NOBLE, A. R.
Dam: COKER MIMOSA CAVALIER'S VIOLA
11482.6—614.3—AA
14197.9—780.1—AA

T. B. TESTED . . . BANG'S ACCREDITED

HARRIS THURMOND - Athens, Georgia

A Junior Sire . . .

BLOSSOM'S SAILOR BOY SUPREME

A bull that further strengthens the **Alyukpa K. Sailor Lad inheritance** in our herd. It is this inheritance that produced such cows as **Haven Hills Wilma,** 15235.5—766.3—AA and **Haven Hills Bessie,** 18615.4—843.8—AA.

Sire: BLOSSOM'S SAILOR BOY, A. R.
8 A. R. daughters. He is by **Alyukpa K. Sailor Lad** and out of a great producing A. R. dam (1 A. R. son, 4 A. R. daughters).

Dam: WOODSIDE FANNY 4TH'S DEL
10003.7—533.4—G

THE SUPREME DAUGHTERS WILL BE TESTED AS THEY FRESHEN.

T. B. ACCREDITED . . . BANG'S CERTIFIED 266

Haven Hills Farm

ALBION, MICHIGAN ROUTE 1

MRS. GEORGE E. DEAN, Owner
WALLACE ANDERSON, Manager

LAUREL LOCKS GUERNSEYS

Featuring . . .

Laurel Locks Emerald
749323
12993.9—682.3—G

Sire: LAUREL LOCKS VALLEYWOOD 266112
Dam: LAUREL LOCKS LOREE 424237

DONNELL MARSHALL MILLER C. LONG
Pottstown, Pennsylvania

HOLLOW HILL FARM

June 1, 1946

Advanced Register Certificates were recently received from the Club as follows:

CONVENT'S K. BUTTERFLY
16983.9 4.82% 817.8 CC
milking again to 57 pounds on two-time milking (not on test).

MEADOW SPRING BEATRICE
15116.6 4.36% 659.5 4A
record made in 13th year of age
also has
11928.7 4.68% 558.7 AAA

CONVENT'S K. TIMELY
12939.1 5.01% 648.4 4G
milking up to 66 pounds per day in E and bred for double letter.

CONVENT'S BAMBINO
12634.0 5.09% 643.2 4A
also has
10371.5 5.29% 549.0 GGG
10431.8 5.60% 584.5 EEE

Bull calves from Butterfly and Timely available at this time. Both daughters of Gayhead's Klansman (Klondike Hollimost and Klondike Katinka, 13862.7—691.0—GG).

The Butterfly calf is full brother to:

CONVENT'S C. BEAUCLAIR
recently sold in The Guernsey Sale at Trenton to Glenn L. Miller, Defiance, Ohio, for $1,800.

A Small Herd of Select Breeding Guernseys

ACCREDITED 85652 . . . NEGATIVE 62

MR. AND MRS. PAUL MOORE, Owners
RAYMOND F. BENHAM, Herd Manager

CONVENT, NEW JERSEY

GWYNLLAN FARM

Breeders of Pure Bred

★ GUERNSEYS ★

ABERDEEN-ANGUS HAMPSHIRE HOGS

GERMAN SHEPHERDS

CONGRATULATIONS

TO STERLING FARMS, INC., STAMFORD, CONNECTICUT
ON THEIR PURCHASE OF
PHARAOH'S JEAN OF GWYNLLAN 623762
at $5,000
THE TOP FEMALE IN THE BETHANY-HOMESTEAD DISPERSAL

Guernseys • Federal Accredited No. 325948 . . . Penna. Bang's Free No. 920
Angus • Federal Accredited No. 532227 . . . Penna. Bang's Free No. 14676

A. D. THAYER, *Owner* W. S. WETZEL, *Herdsman* F. H. WEIGLE, *Manager*

GWYNEDD VALLEY • PENNSYLVANIA

OUR A. R. SIRES

ARGILLA FISHERMAN, A. R.

Sire of many show ring winners including 3rd place Get of Sire, N. D. S., 1941.

Sire: DOLLY'S FOREMOST OF HIGH ROCK, A. R.
More 700-pound daughters than any other Guernsey sire.

Dam: SENTINEL'S TWILIGHT OF ARGILLA FARM
11946.8—554.7—EE
13551.6—680.6—A

ARGILLA GENERAL LEE, A. R.

Undefeated National Grand Champion, 1941

Sire: ALFALFA FARM PHILOSOPHER, A. R.
10 highest tested daughters, all immature except one, average 14655.5 lbs. milk, 738.1 lbs. fat.

Dam: ARGILLA FANCY LEE
13574.1—793.3—D
A daughter of Dolly's Foremost of High Rock, A. R.

Bull calves rich in these proved lines and out of A. R. cows for sale.

RANSOM FARM

HOMEWOOD, KANSAS

13 miles Southwest of Ottawa on U. S. 50-S

W. G. RANSOM, Owner W. G. RANSOM, Jr., Manager

ACCREDITED . . . NEGATIVE

A JUNIOR SIRE

Quail Roost Prim Majesty

Dropped: August 30, 1943

Sire: QUAIL ROOST MAXIM PRIMATE
A full brother to Quail Roost Maxim's Christine
12855.4—736.0—E
14437.8—741.9—AA
15812.3—809.2—A
Primate is a son of **High Point Prince Maxim, A. R.,** (more 800-lb. daughters than any other Guernsey sire).

Dam: QUAIL ROOST ANN, A. R.
A daughter of Caumsett Taxpayer, A.R. and out of Quail Roost Ann Spotswood, A. R.
13742.5—686.6—F
3 A. R. sons, 3 A. R. daughters including Quail Roost Maxim's Ann
15123.7—811.5—A

His Sons Are Usually Available

Pleasant View Farm

Jonesville, South Carolina

W. W. ALMAN, Owner W. J. HOGAN, Manager

Here's One You'll Like

A CROWN SUPREME out of a Coronation King daughter

His Sons For Sale

PINE MANOR CROWN SUPREME, A. R. ▶
A son of Coronation Rose King, A. R. He is out of Coronation Alida, 11920.2—763.6—C.

For Sale . . .

Bull Calf Born: January 31, 1946 . . . **Combines Production Inheritance and Popular Blood Lines.** Sire: CROWN SUPREME (see above) Dam: RIEGELDALE KING'S DELPHINE, on test in Class 4B, 117 days has made 6708.6—318.1. She is by Riegeldale Coronation King, A. R. (**5 daughters sold for $43,200 or an average of $8,640 per head**). This calf is a double grandson of Coronation Rose King, A. R.

NYALA FARM • Greens Farms, Connecticut

F. T. BEDFORD, Owner
HORACE LANUTE, Managing Herdsman

Please address correspondence to
MR. & MRS. J. W. FOSTER, Managers

Hamptonburgh Farms, Inc.

Goshen, New York

Our Herd Sire . . .

HORSE SHOE F. ADAM

comes from a proved line—one that meets with buyer's approval.

DID YOU NOTICE

A 3/4 Sister to our sire sold in the 1946 Eastern Guernsey Sale for $1,650. This heifer was by Foremost Hermes, A. R., (sire of our bull, HORSE SHOE F. ADAM) and she was out of Beacon Hill Arabis, *11508.2—593.0—FFF; 11592.9—597.1—DDD; 11911.1—642.7—BBB (*former class leader and maternal sister to our sire, HORSE SHOE F. ADAM).

ED ELLSWORTH, MANAGER

And in the Far West

MIDDALE GUERNSEY DAIRY

Introduces as Junior Herd Sire

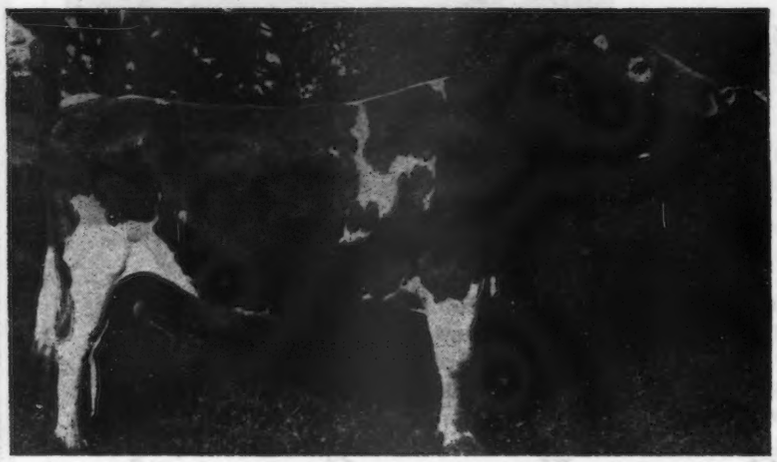

Grandee's Prince of Middale

Dropped December 29, 1940

Sire:
WEY ACRES HONESTY'S GRANDEE
1st prize 2-yr.-old, Western Wash. & Pac. Int'l., 1941.

LANGWATER GRANDEE

WEY ACRES DONALD'S HONESTY

LANGWATER MERRYMAKER

LANGWATER COUNTRY BLOSSOM

DOUGLASTON LORD DONALD

VALOR'S HONESTY

Dam:

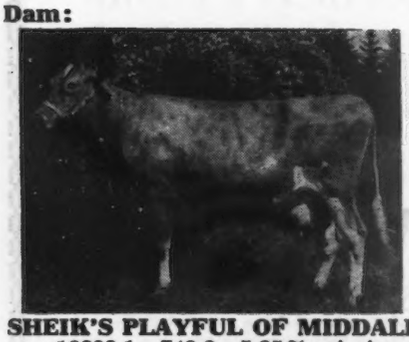

SHEIK'S PLAYFUL OF MIDDALE
13898.1—743.2—5.35%—AaA,
9739.2—521.7—DDD
Junior and reserve champ. Pac. Int'l Exp.
Reserve champion, Utah State Fair.

AIYUKPA L. SHEIK

AIYUKPA LEVITY-KING
Son of Shuttlewick Levity

AIYUKPA SECRET CORONET
9540.5—539.5—GG
By Langwater Marmion and out of Golden Coronet of Jean Du Luth

ALMA'S PLAYMATE OF WANDAMERE
1st heifer calf, Ore.
15211.6—729.4—DD
10172.1—513.5—BBB

DON OF COAL CREEK
Grandson of Imp. Mythop's Sequel and of Imp. Caridad

TRAVELER'S ALMA
Grand champ. Oregon, 1934.
By Langwater Traveler and out of a granddaughter of Langwater Traveler.

For bull calves, heifer calves, or cows bred to him, write:

Middale Guernsey Dairy

Pacific Highway, 7 miles due north of Vancouver
ARTHUR MOULTON, Owner-Manager

Address, Ridgefield, Washington.
Express Address: Vancouver, Wash.

WAUKESHA COUNTY

GUERNSEY BREEDERS' ASSOCIATION • Founded 1906

Guernseys are Going High . . .

Come to Waukesha, if possible, for your selections. You will be surprised at our reasonable prices for cattle, as well-bred as anywhere in the U. S. We have many farmer-breeders in this county and many different blood lines. If you cannot come to Waukesha, our field-man will be very happy to select cattle for you.

Please address all communications to E. C. PHILLIPS, Secretary and Field-man, WAUKESHA, WISCONSIN.

Make Your Next Bull Calf A CHANCELLOR

They combine the best of Boulder Bridge inheritance. We have about 25 of his daughters in our herd today.

Boulder Bridge Chancellor

Sire: **Boulder Bridge Matchmaker, 18 A. R. daughters, he sired by Wyebrook Matchless.**

Dam: **Boulder Bridge Ester,** 12035.4—632.5—AA. She is a daughter of Caumsett Harvester, A. R.

We invite inquiries. Send today for prices and pedigrees.

TILLYBARDIN FARMS

CHARLES J. MITCHELL & SON, Owners

Waukesha, Wisconsin

Sire of . . .

WEY ACRES COUNTRY GENTLEMAN

Another of Our Herd Sires

LANGWATER GRANDEE

He sold for $6,000 at the 1936 Langwater Sale. Ten daughters average 12374.4 milk, 533.5 fat. Wey Acres Country Gentleman's three nearest dams average 13147.0 milk, 633.8 fat. His dam is Supreme's Lorie that made the outstanding record of 15552.0—803.3—C, 1st, E. S. E. and Grand Champion, N. Y. State.

Let us select one of his sons for your herd.

WERN FARMS - Waukesha, Wisconsin

HOMER & CHESTER WILLIAMS, Proprietors

We Are More Than Pleased

with the Get of

MEADOW LODGE KING OF COLLEGE

Sire: **Langwater King of the Meads,** 70 A. R. daughters. (Senior sire at Meadow Lodge Farms.)

Dam: **Maple Lane College Queen**
11438.2—564.8—A
11341.7—562.6—E
A half-sister to Maple Lane Africander's Bessie, 13900.1—761.7—FF.

Daughters arriving look like real dairy heifers.

Meadow Lodge King of College has the right background and in addition he has the type. He was 1st prize Senior Calf at the Waukesha Dairy Show in 1944.

A few bull calves by King of College available.

Prices and pedigrees gladly furnished on request.

Beulah Lane Farm

E. A. SWENDSON, OWNER

LAKE BEULAH, WISCONSIN

Curtiss Candy-McKerrow Shropshire Sale

70 Head—Including English Importation,

August 3 at

Curtiss Candy Co. Farms

FOR CATALOG WRITE

McKERROW FARMS - Pewaukee, Wisconsin

THE GUERNSEY CAPITAL OF AMERICA

GRAYCE FARMS

DALTON REGISTERED GUERNSEY CATTLE PENNA.

ROBERT Y. MOFFAT, OWNER

FARMS AT FLEETVILLE LACKAWANNA COUNTY • • • JOHN R. SAMWORTH, MANAGER

Grayce Farms Fairy Star

One of our Junior Herd Sires of our own breeding

(SNAPSHOT)

Grayce Farms Fairy Star was undefeated as a calf in 1945 at York, Allentown and Bloomsburg, Pa. His Sire: Rockingham Delstar, one of Our Senior Herd Sires, is by Rockingham Prince Hollistar and out of Rockingham Princess Della, 15751.1—797.3—CC.

Fairy Star's Dam, Homestead Lamont's Fairy, just finished test with 14327.1—725.6—AA (pending) and dropped a full sister to Fairy Star.

Homestead Lamont's Fairy is by Aiyukpa Duke, a good son of Cherub's Queen of the Prairie; the next dam, Shuttlewick Levity. We have great regard for the cows in Fairy Star's pedigree. We will breed 30 good cows to him.

At this time we have two bulls of serviceable age both out of A. R. dams, some younger bull calves, prices $150 to $1,000.

WE GUARANTEE THEM TO PLEASE.

Indiana Sales Service

Conducted by the State Association, stands ready to serve you in selecting or disposing of quality Guernsey cattle, located in the heart of the mid-west dairy section.

LET YOUR WANTS BE KNOWN

Write, E. T. WALLACE, *Secretary*

Indiana Guernsey Breeders' Association
821 Lafayette Life Building
Lafayette, Indiana

FOR SALE

Modern, fully equipped dairy. 54 head Registered Guernseys, headed by two sons of Foremost Royal Valor, A. R. 80 acres best alfalfa soil. Sparkling cold spring water to all buildings and all parts of farm. Nice view, good hunting and trout fishing. This has always been a profitable operation. Past two years income would nearly equal asking price. Herd in D. H. I. A. at or near the top for production. Crops, hay, grain, silage in barns and silo all for $25,000. Or will sell cattle or farm separate.

Vallyvu Farm

Route No. 3 - Dansville, New York

It's the Females that Make a Sire

LANGWATER ROYALTON

Great Cows Close-up

Both Sides

LANGWATER QUEEN OF THE EAST

Dam's Side

LANGWATER CORA
LANGWATER CORONET
MOONLIGHT'S CORONET OF JEAN DU LUTH

Sire's Side

LANGWATER COUNTRY FLOWER
IMP. COUNTY FLOWER OF LANGWATER

Royalton is sired by Langwater Patrician, A. R., 8 of his 16 nearest ancestors sold for $115,250 (an average of $14,406.25). His 6 nearest tested dams average 15003—759.

Royalton is out of Langwater Cora, 15653.6—710.4—D (1 A. R. son, 2 A. R. daughters).

HIS SONS FOR SALE

T. B. ACCREDITED NO. 541539
NEGATIVE TO BANG'S 9945

SHAWNEE SPRINGS FARMS
Monroe, Michigan

W. H. EICHBAUER, Owner — NELSON BUTCHER, Herdsman

Chesterbrook Farm Guernseys

Have Always Made Good At The Pail

In 1914.....May Rilma made a World's Record of 19673.0—1073.4—A.
In 1946.....After 32 years May Rilma has finally been replaced from the top 10 cows in A.
Congratulations....To all breeders of cows holding these top honors. All have done much to raise the breed average.
Looking Back.....It is interesting to see how production has increased and how testing has grown.

1914	35 Class Leading Records	14597.73	771.37	5.28%
1946	70 Class Leading Records	17438.0	962.0	5.52%
Total Records 1914	3047 records average	8568.86	427.75	4.99%
Total Records 1946	53050 records average	10512.8	520.6	4.95%

Looking Ahead.....Our cow—C. F.'s Mint Julip now holds World's Record in AA with 20881.6—1090.2—AA and is sixth in A.

Buy a good young Chesterbrook bull out of A. R. cows that have demonstrated their ability to produce.

"By Their Records You Will Know Them"

FEDERAL ACCREDITED CERT. 284084 . . . BANG'S FREE CERT. 288

BERWYN Chester County PENNSYLVANIA

EST. E. B. CASSATT, Owner — PETER J. BOLAND, Manager

EDISTO GUERNSEYS

A Son of the Great Cow Baron's Foremost Nancy Goes to
Dr. O. P. Wise, Saluda, S. C., as Junior Herd Sire

EDISTO FARM'S NATHAN

His Dam . . .

BARON'S FOREMOST NANCY, A. R.

10953.5—609.9—F; 14746.2—807.3—AA
Dam of 2 A. R. daughters and Edisto Farm's Ned, Herd Sire at Lakeside Farm, Ridgeville, S. C. Edisto Farm's Nero, Herd Sire at Edisto.

His Sire . . .

EDISTO FARM'S DESIRE

His Sire: MAJESTY BABE RUTH, A. R.
8 A. R. Daughters
His Dam: SUPREME CONNIE OF EDISTO FARMS
11323.2—550.2—FF; 15170.9—724.5—A; 16964.8—767.4—A.
Full brother to Edisto Farm's Challenger, Senior Herd Sire at Edisto.
12 A. R. Daughters.

WE ARE CONFIDENT THAT "NATHAN" WILL SIRE BOTH TYPE AND PRODUCTION

EDISTO FARMS - Denmark, South Carolina

T. B. AND BANG'S FREE

J. B. GUESS, JR., Owner — J. B. GUESS, III., Manager — O. H. SHARPE, Herdsman

---

Warrior Comes From A Great Female Line

Our Junior Sire
WOODACRES STEADFAST WARRIOR
Sire: STEADFAST VALOR OF OLDACRES, A. R.
Line-bred to Steadfast
Warrior's Dam

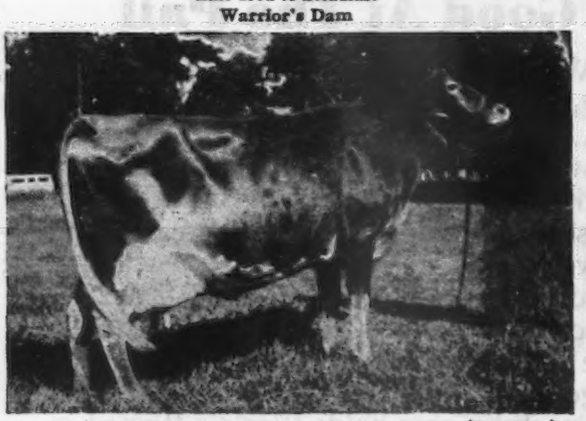

(SNAPSHOT)

WOODACRES PRINCESS LUCY
10335.8—628.9—FF 12035.6—698.7—DD
A daughter sold for $3,300
2nd Dam:
WETHERSFIELD LUCY SENSATION
12609.2—649.6—GG 14512.1—783.2—B
19284.9—990.2—AA

WARRIOR is out of a daughter of Wethersfield Prince Charming and is rich in Levity Inheritance.

WARRIOR sons out of A. R. cows for sale.

SUNSET GLOW FARM

Home of Sunset Glow Guernseys

Route 1 - Lombard, Illinois

O. D. ZIMRING, Owner — I. F. BURDICK, Manager

Attention! Guernsey Breeders and Enthusiasts

YOUR GOLDEN OPPORTUNITY

FOR SALE

CLEAR VIEW DAIRY FARM

In Harford County, Maryland

to be sold completely stocked and equipped

An opportunity to step in and carry on a profitable Guernsey business.

This fine, attractive 215-acre dairy farm, located in the northern part of this dairy county, is entirely Chester loam soil and in very productive shape. Well-watered, largely tillable and with ample blue grass pasture.

The main house, frame and with slate roof, is located amid large shade trees with lovely views in all directions. All modern improvements and conveniences, including heat, bath and modern kitchen.

80 head of pure bred Guernseys, plus 15 head of fine grade cows.

The present owner in over 30 years has built this fine herd to third place in the state for production. In 1945 the herd of 40 cows averaged 8890 pounds milk—433.5 pounds fat. For many years the return from milk alone has been well over $20,000.

Farm buildings consist of two modern dairy barns with stanchions for over 70 cows. 4 new silos, 2 tenant houses (one brick and one frame). Brooder houses for 2,000 chicks and laying houses for 1,800 hens. Other buildings for garages, storage for machinery, etc.

Personal property consists of complete farm implements—2 tractors, 2 trucks, all farm machinery, 2 milking machines with all dairy equipment.

Everything in excellent condition.

For price, pictures and complete information write or phone

HYLAND P. STEWART, JR.
106 W. University Parkway
Baltimore, Maryland

DAUGHTERS OF

ULTRA MERRYMAKER

Sire: Langwater Dancer
Dam: Langwater Tulip

at Greyholme Sale

GREYHOLME MERRY KEEPSAKE
Sold to ALDRICH FARM, REHOBOTH, MASS..... *for* **$1,000.00**

GREYHOLME MERRY HELEN
Sold to ALDRICH FARM, REHOBOTH, MASS..... *for* **$1,150.00**

GREYHOLME MERRY JUANITA
Sold to PEBBLE HILL FARMS, DOYLESTOWN, PA..... *for* **$1,100.00**

GREYHOLME MERRY JULIA
Sold to PEBBLE HILL FARMS, DOYLESTOWN, PA..... *for* **$1,000.00**

GREYHOLME MERRY WITCH
Sold to PEBBLE HILL FARMS, DOYLESTOWN, PA..... *for* **$1,075.00**

ULTRA MERRYMAKER

and

Many More Ultra Merrymaker daughters at

LushAcres

SAUNDERSTOWN, R. I.

One of the Most Picturesque
Spots in New England.
Visitors Welcome

Please address all mail to:
HENRY HERBENER, *Owner*
638 HOSPITAL TRUST BLDG.
PROVIDENCE, R. I.

Our Junior Sire

CAUMSETT FLASHLIGHT

Sire: **CAUMSETT DYNAMO**—Traces 33 times to May Rose 2nd. 7 A. R. dams average 15287—760. 60 A. R. dams average 13001—658. **30 A. R. daughters with 33 records average 12554.5 milk, 636.6 fat, 2 in triple letter, all immature except one.** 8 daughters sold for over $42,000. **One topped the 1944 Guernsey Sale at $8,900.**

His Dam . . .

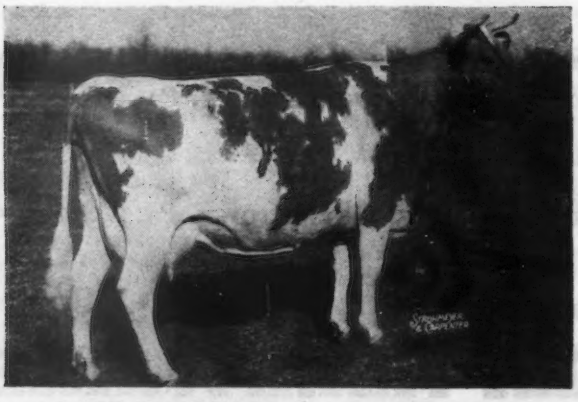

CAUMSETT ISLAND PSYCHE
13206.1—744.1—DD

She is sired by Caumsett Traveller, A. R., (**son of Mixter Thor, A. R.**) out of a great producing A. R. daughter of **Langwater Northerner, A. R.**

FLASHLIGHT calves will soon begin to arrive. Let a **FLASHLIGHT** help to show you the way—**RESERVE A SON TODAY.**

FRITZLYN FARMS • Pipersville, Pennsylvania

WM. F. FRETZ, Prop. *Federal Accredited 43770 ∴ Bang's Free Certificate 485* G. E. LeWORTHY, Manager

Mordele Farms *Accredited and Certified*

Our Junior Sire: McDONALD FARMS HALE

His Sire: McDonald Farms Prediction.
His Dam: McDonald Farms Fenella, 11465.0—519.8—F

Females (you all know) in Hale's Pedigree

His Sire's Dam

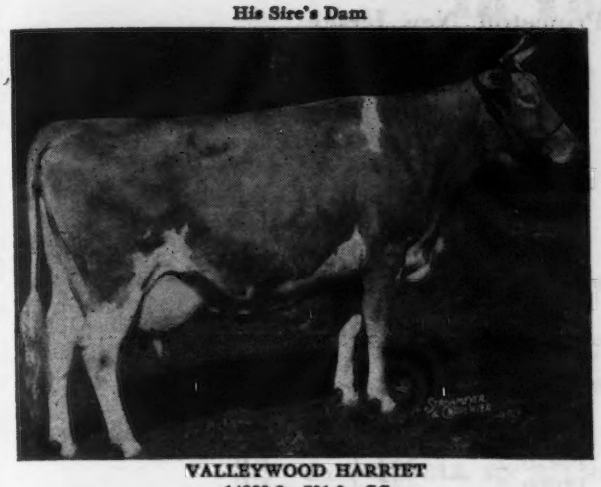

VALLEYWOOD HARRIET
14223.2—781.8—CC
Show Records: 2nd, aged, N. D. S., 1st aged, D. C. C., and 3rd aged, Md., 1938.

His Dam's Dam

McDONALD FARMS DELLA
15700.4—681.5—AA
Show Records: 2nd, 2 yrs., N. Y., 1940; 1st 3 yrs., N. D. S., E. S. E., D. C. C. and Res. Gr. Champ., 1941.

His Sire's Paternal Grandam

VALOR'S FAITHFUL
14084.6—755.2—F, 20011.7—976.5—AA, World's Record

His Dam's Paternal Grandam

CORONATION MONITA
13959.1—640.2—A
Her daughter's highest record daughter, by Foremost Prediction, McDonald Farms Donita, 13493.5—770.8—AA.

HALE'S Dam

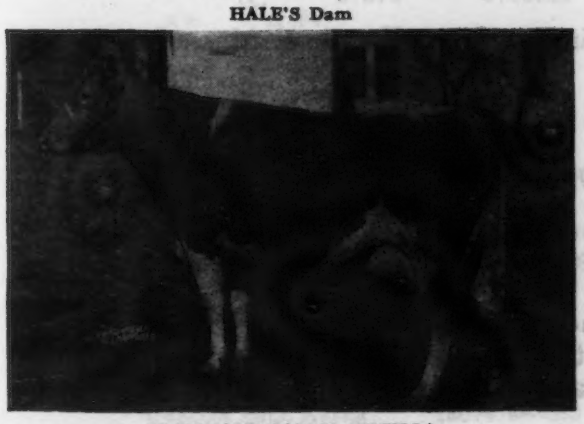

McDONALD FARMS FENELLA
11465.9—519.8—F

His Dam's Maternal Grandam

DOUGLASTON LADY AUGUSTA
12106.6—607.0—E
5 A. R. daughters, 4 over 600.

All these females are of the best families at McDonald Farms—why shouldn't his daughters be good—Show Records—World's Records. **Visit our Farms**—Select the dam with a high record, good type and get a son of the sire out of the best McDonald Farms families.

MORDELE FARMS • Route 1 • RIEGELSVILLE, PENNA.

Mr. and Mrs. M. E. Stoudt, Owners — **Kenneth Bender, Manager and Herdsman**

Kitchener Bred Guernseys Make Good!

Production

At Woodacres . . . Atherton W. Hobler, Princeton, New Jersey.

	Milk	*Fat*	*Class*
KITCHENER ROYAL FIRST LADY	18401.4	902.5	AA
	16496.4	881.8	AA
	15207.5	747.0	D
KITCHENER VANITY FAIR	16416.9	787.6	AA
	14629.0	706.3	DD
KITCHENER ROYAL VIRTUE	14287.9	777.3	BB
	14132.5	739.1	DD
KITCHENER MODEL	12556.9	710.3	EE
KITCHENER ROYAL DAWN	10871.4	632.2	DD
	10595.5	589.2	GG
KITCHENER CHARMING	11003.0	624.8	E
KITCHENER CLOUD	12548.5	691.0	DD
	10436.8	560.0	G
KITCHENER VIENI	12730.8	604.8	D
KITCHENER ROYAL VELVET	10970.2	554.1	BB
KITCHENER FASHION	13000.8	535.4	EE
KITCHENER ROYAL TOPAZ	9997.0	518.0	EE

At Sterling Farms, Inc. . . . S. H. Golding, Stamford, Connecticut.

	Milk	*Fat*	*Class*
KITCHENER ROYAL JEWEL	14196.5	803.2	CC
KITCHENER ROYAL JESSICA	11296.7	585.6	GG

At Argilla Farm . . . S. M. Merrill, Ipswich, Massachusetts.

	Milk	*Fat*	*Class*
KITCHENER HONEYMOON	14534.3	855.4	C
	12348.8	701.3	F
KITCHENER CHEERFUL	14107.2	800.2	A
	12008.8	665.9	FF
FIFI OF KITCHENER	13654.5	727.6	AA

At McDonald Farms . . . J. M. McDonald, Cortland, New York.

	Milk	*Fat*	*Class*
KITCHENER ROYAL ASTER	13328.4	700.1	D
KITCHENER LOTUS	12569.6	618.3	F

At Flying Horse Farm . . . Sumner Pingree, South Hamilton, Massachusetts.

	Milk	*Fat*	*Class*
KITCHENER ROYAL LUTE	12684.4	663.7	D
KITCHENER ROYAL SUNSET	11100.4	524.9	AAA

At Applebrook Farm . . . Charles P. O'Connor, Goshenville, Pennsylvania.

	Milk	*Fat*	*Class*
KITCHENER GYPSY	11100.4	635.7	B

We are proud of the record made by Kitchener-bred Guernseys in these Herds. *Kitchener Guernseys Produce.* **21 cows with 29 records average 13007.3 lbs. milk, 684.2 lbs. fat. All in immature classes except 6, including 1 in AAA.**

Consider a Kitchener-bred bull now. We can offer a son of McDonald Farms Fearless, McDonald Farms Fashion Plate or Kitchener Trumpet out of good A. R. cows—cows that make good.

T. B. Accredited 243954
Bang's Free 86
R. B. HAYDEN, Owner

Kitchener Farm

BILLERICA, MASSACHUSETTS
A. C. BARNARD, Manager

Aldrich Secrets Can Answer . . .

The Secrets for Increased Production In Your Herd

GREEN MEADS PROUD SECRET →

daughters produce

Sire: LANGWATER COUNTY SQUIRE, A. R.
3 Class Leading 2-year-old daughters

Dam: GREEN MEADS QUEEN SNOWFLAKE
10510.4—601.0—GG
11362.9—614.0—B

Secret now has 27 A. R. daughters and several more to finish soon.

The first 7 tested two-year-old daughters of Proud Secret average 577.5 pounds fat. His 27 A. R. daughters have 30 records that average 10385.5—564.9.

BUY A BULL BY SECRET TO HEAD YOUR HERD

The Aldrich Farm • **Rehoboth, Massachusetts**

Federal Accredited for T. B. — Bang's Accredited No. 50

S. M. ALDRICH, Owner — C. GIFFORD VIALL, Manager

BRANDTJEN FARMS

The BEACON *Line*

★ ***Longevity***

★★ ***Type***

★★★ ***Production***

His Dam: BEACON HILL GARDENIA

Her Sire: LANGWATER ELEGANT, the last son of Langwater Steadfast

* She was still an active producer at 19 years of age.

** She was 3rd place 3-year-old at the Eastern States Exp.

*** Her record: 14198.4—709.3—A.

She has one A. R. son, 3 A. R. daughters.
Two of them Class Leaders:

BEACON HILL RHODA	16924.3—911.9—A
BEACON HILL ASTER	18074.8—880.2—A
BEACON HILL RAMONA	10572.5—612.9—EE

BRANDTJEN'S BEACON

Now Available: Sons of Beacon out of A. R. Dams

BRANDTJEN FARMS - Farmington, Minnesota

His Daughters Produce...

RIEGELDALE MAYWOOD
(Maxim—Green Meadow Inheritance)

Sire: RIEGELDALE MELBA'S EMORY, A. R.
Sire: His Majesty of Bournedale, A. R.
Dam: Green Meadow Melba, A. R.
15342.9—963.9—FF
World's Record F and FF
Dam: BOURNEDALE LADY BIRD
12085.0—627.8—G
Line-bred to Maxim of Bournedale, A. R.

A daughter just finished with 696.2—F
Another made 718.1—FF

The Maywoods Make Good In Other Herds
MAYWOOD R. GAIETY
13038.7—718.1—FF (Pending)
Record just completed by Albert Reinfeld,
Scobeyville, New Jersey.

The Maywoods Make Good At Home
MAYWOOD REBA, 13071.9—709.0—GG
MAYWOOD REGOLA, 13382.3—696.2—F (Pending)
MAYWOOD R. WENDY, 12807.5—639.2—G

First 4 tested daughters as two-year-olds average, 13075.1 pounds milk, 690.6 pounds fat.

His Sons out of Good A. R. Cows For Sale

FEDERAL ACCREDITED 398201 BANG'S CERT. 15067

MAYWOOD FARMS

Stillwater - Columbia County - Pennsylvania

CARTER BACHE, Owner

Great Cows Make Great Sires . . .

Our Sire Antietam Vagabond's Excellence Comes From a Great Female Line

His Dam

BRIGHT LAD'S FRANCES ROSE
14535.2—738.2—AA
2 A. R. Daughters—FULL SISTERS TO OUR SIRE

ANTIETAM FRANCES ROSE
12263.7—619.1—GG
15777.8—702.9—C

ANTIETAM FRANCES
14360.8—732.1—G

His Maternal Grandam

HARDWICK'S FRANCES ROSE
10187.4—665.5—CC
7 A. R. Daughters—3 Breeding Sons
Daughters include:

FOREMOST OLD ROSE
15220.4—742.3—A
1st prize 3-year-old
1st prize 4-year-old, N. D. S.

ANTIETAM FRANCES ROSE
12263.7—619.1—GG
13777.8—702.9—C
FULL SISTER TO EXCELLENCE

EXCELLENCE is by Langwater Vagabond, A. R. His sons and daughters have commanded top prices at leading auction sales.

You can add this rich inheritance to your herd. BUY a bull calf by ANTIETAM VAGABOND'S EXCELLENCE.

Prices and Pedigrees Gladly Mailed upon Request.

FEDERAL ACCREDITED 511007 NEGATIVE TO BANG'S 1970

ZENDA FARMS GUERNSEYS CLAYTON NEW YORK

Clayton - 1000 Islands - New York

Office Telephone 375

MERLE L. YOUNGS, Owner — GEORGE B. GALE, Herdsman — CLINTON S. MALDOON, Manager

Wethersfield

Federal Accredited No. 223191 — Mass. Bang's Free Herd No. 49

DUDLEY P. ROGERS
Owner

Danvers, Massachusetts

Telephone: DANVERS 101

REX O. LEPARMENTIER
Manager

HENRY FISKE
Herdsman

WE RATHER LIKE the Woodacres, PRINCE ROYAL advertisement in the June 1, 1946 Journal. "When you buy a son you get his granddaughters." Did you notice that the two highest granddaughters of Prince Royal were Wethersfield cows? Wethersfield Princess Rose, 20276.8—1052.6—A and Wethersfield Pamela, 18664.1—892.4—AA. These were sired by Wethersfield President, that is a son of Prince Royal and out of Lucy of Wood Homestead, 13605.9—711.3—AA, she also the dam of Wethersfield Lucy Sensation, 19284.9—990.2—AA.

Wethersfield President was bred to Rose of Wood Homestead, 13057.7—708.7—A, a paternal sister to Lucy of Wood Homestead, and the result was a typy line-bred bull now in service at Wethersfield, named **Wethersfield Prince Charming.**

Here is Prince Charming's oldest daughter, Wethersfield Edna, 12543.9—679.9—B. sold a few days ago to the Adohr Milk Farms, Los Angeles, California.

We have several Prince Charming sons for sale out of excellent cows with records of 600 to 800 pounds fat. Prince Charming is a three times to Levity Sire. High records of his first 5 unselected daughters averaged 11445—644.0, all immature.

WHAT THE COWS ARE DOING

ON ADVANCED REGISTER TEST

SPECIAL NOTE: This list contains monthly and total credits for all cows, omitting decimals (except for the month's credit of butter fat) and the month's per cent of butter fat. When more than one month's credit is computed at the same time, only the last month's credit will appear with cumulative totals. These credits are subject to verification and correction until final approval and acceptance and all tests are made on the one-day basis except as otherwise indicated. Animals are tested in seven classes as follows: Class A, five years and over; class B, four and one-half to five years; class C, four to four and one-half years; class D, three and one-half to four years; class E, three to three and one-half years; class F, two and one-half to three years; class G, under two and one-half years.

Reentry test is indicated by a * before the cow's name. Triple Letter record is indicated by a †.

The figure "4" in conjunction with the age class letter designates a 305 day record on three-times-a-day milking.

If a cow on test in this four-letter class fails to meet the calving requirement, this fact will be indicated by a small class letter.

When a cow tested in Triple Letter Class fails to meet the calving requirement, a ¶ appears before the cow's name.

§ before a breeder's name indicates that all cows are on twice-a-day milking.

Owner And Record	Cl.	Days	Mo.	Production Credit Milk	Production Credit Fat	Total Credit Milk	Total Credit Fat
Abbotts Dairies, Incorporated, Locust Grove Farm, Westville, N. J. ARHT							
*Beaverbrook Josetta	D	280	Apr	893	38.76	9644	399
Blossom's Bright Clarabelle	F	210	Apr	838	42.28	6223	292
Blossom's Bright Desire	G	35	Apr	887	43.56	1012	49
S. Blossom's Bright Lad D. Homestead Desire							
Blossom's Bright Elsie	G	96	Apr	972	43.28	3113	127
Blossom's Bright Gem	G	280	Apr	804	45.27	8479	442
*Blossom's Bright Glenwood	D	35	Apr	1380	52.46	1561	59
S. Blossom's Bright Lad D. Hardwick's Amos's Chelly							
*Blossom's Bright Jidelia	A	61	Apr	1452	65.09	2896	130
S. Blossom's Bright Lad D. Improver's Jidelia							
*Blossom's Bright Paula	A	72	Apr	1756	65.17	3951	144
S. Blossom's Bright Lad D. Hardwick's Ultra Lady							
*Blossom's Bright Sunshine	C	143	Apr	1523	70.69	7484	328
*Blossom's Son's Constance	A	205	Apr	946	50.35	7740	381
Bondette	G	329	Apr	271	13.34	7950	349
S. Bondwick D. Ladnetta							
Bondwick's Ambition	G	273	Apr	842	43.39	7610	375
Bondwick's Bonnie	G	78	Apr	1230	49.59	3050	115
Bondwick's Crescent	G	69	Apr	865	34.55	1925	73
S. Bondwick D. Majestic's Crescent of L. G.							
Bondwick's Dolly	G	96	Apr	932	37.76	3100	121
Bondwick's Golden June	G	35	Apr	1093	49.53	1266	56
S. Bondwick D. Dolly's Golden June							
*Bondwick's Gretta	A	133	Apr	1383	58.79	6260	266
Bondwick's Heda	G	172	Apr	931	42.37	5199	231
*Bondwick's Iona	D	112	Apr	1444	70.08	5628	259
†Bondwick's Island Bee	F	74	Apr	860	41.40	2047	97
S. Bondwick D. Supreme's Betsy							
*Bondwick's Mabel	A	247	Apr	1124	46.77	10436	439
Cavalier King's Elsie	B	279	Apr	352	22.93	5489	313
Count's Estella	G	203	Apr	474	30.62	3725	220
Count's Hope	G	356	Apr	231	11.72	6049	307
Count's Lucinda	G	236	Apr	650	35.86	5426	286
Count's Radiance	G	273	Apr	726	40.23	6932	346
Count's Rubina	G	112	Apr	619	29.96	2623	118
Count's Veronica	F	80	Apr	1026	51.34	2648	131
Count's Woodbine	G	53	Apr	1262	62.89	2129	101
S. Hardwick's Count D. Maywick's Daughter							
*Fawn Phoebe of Green Acres	A	341	Apr	906	40.72	13586	588
Glenburnie Glen's Peace	G	365	Apr	409	21.76	11423	526
S. Glenheart D. Glenburnie Peace 2d							
*Great Hopes Dolly	A	107	Apr	1552	61.15	5688	225
*Haddon's Ruth	A	61	Apr	1675	78.42	3184	147
S. Aladdin's Golden Victory D. Haddon's Rena							
*Hardwick's Woodbine	A	161	Apr	887	47.06	5469	294
*Haro's Ellen	B	131	Apr	1374	61.73	6361	259
Horse Shoe F. Babette	G	229	Apr	904	48.75	6674	337
Horse Shoe F. Matilda	F	270	Apr	713	38.08	7690	383
*Janson's Lenore	B	117	Apr	1045	55.42	4259	214
*King's Pearl of Maple Square	A	365	Apr	130	6.21	10769	551
S. Maid of Honor's King D. Royal's Ruby of Maple Square							
*Lassie's Maid of Maple Square	A	137	Apr	1530	73.92	7107	357
*†May's Norman's Gift	D	47	Mar	854	42.31	1322	65
S. May's Norman D. Amelia's Xmas Gift							
*May Valor's Spot	A	163	Apr	1360	51.01	7651	314
Maywick's Hope	G	103	Apr	776	35.25	2867	115
*Maywick's Reba	C	269	Apr	480	22.58	7111	316
*†Meadowlane Ursula	B	78	Apr	1332	59.03	3374	149
S. Royalprocris D. Hardwick's Amos' Ultra							
*Mulhocaway Katherine	B	321	Apr	781	42.43	11267	558
Nora's Proson's Princess	C	95	Apr	1960	83.14	5874	267
*Proson's Christmas Eve	B	158	Apr	1458	64.90	8389	374
*Proson's Mildred	C	75	Apr	1495	66.26	3675	155
S. Proson D. Royal's Lassie's Sister							
*Provost's Promise	A	43	Apr	1562	62.95	2163	95
S. Hardwick's Provost D. Queen Procris							
Royal Betty of L. G.	F	215	Apr	881	42.47	6944	311
*Shirwick's Beatrice	D	294	Apr	718	41.50	8761	440
*Shirwick's Helen	E	309	Apr	378	26.86	6397	374
Strongheart's Daffy	G	141	Apr	799	43.81	3814	167
Strongheart's Faithful	F	210	Jan	132	8.20	3841	210
Strongheart's Fashion	G	302	Apr	761	38.77	9433	447
Strongheart's Golda	G	336	Apr	757	38.40	10356	483
*Strongheart's Pauline	B	365	Apr	122	6.68	9457	435
S. Rosalind's Strongheart D. Jumbo's Ultra Lady							
Strongheart's Polly	G	228	Apr	501	25.01	4340	206
Sundancer's Estelle	G	110	Apr	841	38.20	3139	133
*Wasteland Golden Belle	A	140	Apr	960	41.79	5557	234
Yeoman's Augusta	G	359	Apr	567	24.68	7998	354
Yeoman's C. Agnes	G	108	Apr	940	52.68	3465	175
Yeoman's C. Helen	G	43	Apr	1129	48.47	1560	63
S. Yeoman's Capitola D. Shirwick's Helen							
Yeoman's Mayflower	E	191	Apr	907	54.00	6496	333
Adams, Elmer E., Medford, N. J. ARHT							
Brookmead's Lady Poise	G	142	Apr	612	25.85	3042	130
Mill Creek's De Rose Jewel	G	358	Apr	401	20.98	9234	421
*†Wilgorlan's Laura	B	154	Apr	691	30.48	4595	204
Adams, F. C., Adamsdale Guernsey Farm, Klamath Falls, Oregon. ARHT							
*†Adamsdale Joy's Janice	E	50	Apr	888	41.33	1470	68
S. Marymoor Dongola D. Carterholm Joy							
*†Adamsdale Lilac's Louise	E	85	Apr	748	38.18	2136	108
†Adamsdale Topsy's Thelma	G	143	Apr	531	26.12	3171	144
*Carterholm Topsy	A	132	Apr	889	52.30	4529	260
†Elbow Creek Shirley	F	186	Apr	471	26.89	3702	208
†Ferdinand's Star Return	G	300	Apr	491	26.51	6972	341
Happyholme Baron's Lydia	A	148	Apr	856	46.42	5240	294
Happyholme R'Ambler's Nancy	E	302	Apr	932	48.50	12298	622
†Oak Park's Charlene	G	88	Apr	951	41.11	2927	131
§Adams, Francis J., Oldfarm, Franklin Park, N. J. ARHT							
*†Great Hopes Rosalie	D	29	Mar	892	35.25		
S. Bright Lad's Regulus D. Commander's Twin Gouvernante							
§Adams, G. L. & S. N., Brookside Dairy, Fort Wayne, Ind. ARHT							
†Dimple Dolly of Edorah	E	288	Oct	110	3.83	6844	345
S. Caumsett Legend D. Vesta Marie of Edorah							
§Adkins, B. F., Cosquay Farms, Hebron, Md.							
*Cosquay's Double Rose	A	81	Mar	1628	73.27	4300	193
S. Broadland Rose King D. Cosquay's Proud Rose							
Cosquay's Gypsy Flossie	A	234	Mar	649	35.65	6413	318
Cosquay's Hopeful	A	365	Mar	169	11.01	9688	538
S. King Max of White Farms D. Cosquay's Hope							
Cosquay's Nelda	A	274	Mar	585	32.83	7499	381
Cosquay's Scarlet Rose	A	297	Mar	592	35.01	8048	407
Squire's Caroline of Cosquay	A	281	Mar	611	33.75	7892	403
*Squire's Countess of Cosquay	A	365	Feb	98	5.78	10364	508
S. Foremost Squire D. Cosquay's Countess							
Agar, Calvin A., Flat Brook Farm, Hainesville, N. J. ARHT							
Caumsett Eastern Moonstone	G	352	Mar	797	44.42	11001	587
*Caumsett Ocean Diamond	B	328	Mar	569	31.83	10365	570
Flat Brook Coronation Carol	4G	194	Mar	773	45.01	5064	283
Flat Brook Her Blossom	4G	207	Mar	776	43.97	5737	300
Flat Brook Her Jean	4G	78	Mar	1158	47.71	2985	118
Flat Brook Her Joy	G	365	Mar	612	35.30	9307	475
S. Coronation Herald D. Glenburnie Joyous							
Flat Brook Her Lahlia	F	162	Mar	814	46.35	4395	241
Flat Brook Her Martha	4F	190	Mar	844	47.74	5667	294
Flat Brook Her Secret	G	329	Mar	873	55.63	9679	528
Flat Brook Her Violet	F	267	Mar	866	42.21	8032	399
Flat Brook Meadow Girl	F	361	Mar	890	52.62	11303	559
Flat Brook Patrica	4G	113	Mar	1410	65.02	5022	210
Flat Brook Pearline	4G	212	Mar	957	45.68	6665	320
§Alderney Dairy Company, Alderney-Brooklawn Farms, Morris Plains, N. J. ARHT							
Adelia of Blue Clay	F	176	Apr	854	36.15	5279	239
Bright Estelle	G	40	Apr	943	40.57	1255	53
S. Brooklawn's Bright Lad D. Sherwood Forest Estelle							
Bright Lad's Fair Lady 2d	F	274	Apr	600	26.74	6665	282
Bright Lad's Fantine	G	113	Apr	737	35.56	2853	133
Bright Lad's Gloria	F	291	Apr	693	37.09	7678	369
Bright Lad's Glorious	G	291	Apr	705	35.96	7407	327
¶Bright Lad's Heiress Marie	G	305	Mar	324	17.83	5351	263
S. Brooklawn's Bright Lad D. Heritage Marie Rose							
Bright Lad's Lassie Rose	F	161	Apr	732	39.26	4341	205
Bright Lad's Senorita	F	182	Apr	618	35.64	3948	207
Bright Lady Fair	G	265	Apr	676	39.64	6262	361
Bright Maisie	E	260	Apr	665	40.26	6324	361
Brooklawn Achates	G	137	Apr	957	62.33	4630	271
Brooklawn Aura	G	207	Apr	940	43.37	6841	312
Brooklawn Etta 3d	F	254	Apr	805	40.69	7256	349
Brooklawn Jule	F	278	Apr	666	36.03	6759	344
Brooklawn's Barbara 3d	G	230	Apr	559	23.23	4707	120
Brooklawn's Dorothy Rose 3d	F	302	Apr	492	23.32	6265	304
¶Brooklawn's Floss 2d	F	305	Mar	246	15.28	7372	358
S. Florham King Master D. Brooklawn's Floss							
Brooklawn's Geridyn	F	284	Apr	643	33.06	7769	339
Brooklawn's Holly	F	271	Apr	787	36.31	7880	338

Brooklawn's Kelso Rose 2d	G	112	Apr	843	40.06	3195	149
Brooklawn's Mary Maid	F	272	Apr	771	35.49	7439	314
Brooklawn's New	G	98	Apr	1064	56.96	3693	176
Brooklawn's Queen Rose 2d	G	129	Apr	646	33.61	2837	138
Brooklawn's Sybil 2d	F	230	Apr	580	38.98	5054	263
Brooklawn Unknown	G	129	Apr	750	41.19	3537	188
Helen of Blue Clay	E	207	Apr	728	35.32	5172	237
Heritage's Wave	G	161	Apr	954	42.96	5304	230
Jupiter's Maria of Blue Clay	A	152	Apr	1026	42.17	5494	243
Lad's Honeystar	F	228	Apr	501	26.41	4342	219
Lad's Lantern Glow	F	182	Apr	555	26.68	3961	182
Lad's Marvel	E	144	Apr	889	37.35	4427	185
Malena of Blue Clay	E	203	Apr	984	42.35	7352	324
Maple Lane Designer's Ann	F	203	Apr	928	44.29	7070	333
Maple Lane Designer's Berdena	G	282	Apr	571	29.99	6210	291
Maple Lane Designer's Clover	F	205	Apr	758	40.56	5559	299
Maple Lane Frolic's Gardie Lea	G	230	Apr	755	37.77	6387	285
Master's Beauty Star	C	46	Apr	1130	65.59	1789	103
S. Florham King Master	D. Daylo Bright Beauty						
Master's Jessie	G	242	Apr	598	28.69	5253	226
Master's Lady Blanche	G	238	Apr	618	32.26	5134	263
Master's Mermaid	G	173	Apr	712	42.47	4324	230
¶Master's Ralina	F	305	Mar	312	19.96	6469	332
S. Florham King Master	D. Brooklawn's Ultra Lassie 2d						
Mazzie of Blue Clay	E	200	Apr	953	45.09	6838	327
Northerner's Barb	G	216	Apr	673	36.04	4973	250
¶Northerner's Barbara	F	305	Mar	523	26.22	7789	346
S. Rockingham Northerner	D. Independent's Barbara						
Northerner's Brandy	G	129	Apr	722	36.14	3278	157
Northerner's Fair Lady	F	59	Apr	966	42.03	1882	81
S. Rockingham Northerner	D. Bright Lad's Fair Lady						
Northerner's Fair Maiden	G	138	Apr	660	29.57	3303	142
Northerner's Fantine	G	296	Apr	354	16.65	5222	223
Northerner's Hope	F	265	Apr	666	36.31	6451	321
Northerner's Lady Harriet	G	34	Apr	909	40.39	1027	45
S. Rockingham Northerner	D. Graceland Royal Lady Harriet						
Northerner's Olive May	E	230	Apr	636	32.76	5336	263
Northerner's Primrose	E	103	Apr	922	40.29	3340	159
Northerner's Salem	G	144	Apr	682	36.57	3237	158
Northerner's Selection	G	242	Apr	635	29.94	5451	246
Northerner's Ultra Dawn	F	161	Apr	808	40.81	4387	213
Northerner's Vio	G	147	Apr	513	28.82	2928	162
Peerless Adina B. of Blue Clay	F	212	Apr	759	42.48	5632	269
Peerless Marigold of Blue Clay	E	198	Apr	970	46.87	6748	317
Quinann of Blue Clay	E	152	Apr	1101	48.70	5910	259
Trumpeter	G	242	Apr	647	33.00	5260	247
Trumpeter's Alta	G	34	Apr	1209	55.41	1336	61
S. Flying Horse King's Trumpeter	D. Alta of Osborne Hill						
Trumpeter's Snowden	G	210	Apr	627	38.19	4742	273
Trump Joy	G	148	Apr	616	36.07	3370	182

Aldrich, Stuart M., The Aldrich Farm, Rehoboth, Mass.

Aldrich Farm Wallflower	A	344	Apr	634	38.46	11076	604
†Bailiff's Dixie	E	305	Apr	8	.57	8034	478
S. Provost's Bailiff	D. Monarch's Sunkiss						
†Bailiff's Severine	E	305	Apr	7	.52	7914	427
S. Provost's Bailiff	D. Aldrich Farm Pastel						
Conrad's Bonnie	F	151	Apr	1008	52.85	5917	311
Conrad's Coronet	E	50	Apr	1304	63.39	2230	113
S. Riegeldale Emory's Conrad	D. Secret's Marvel						
Conrad's Doretta	G	147	Apr	813	50.25	4649	269
Conrad's Hellenium	G	160	Apr	785	46.82	5671	323
Conrad's Sailor Maid	G	160	Apr	917	47.91	5317	283
Secret's Claudia	G	160	Apr	1015	48.05	6729	325
Secret's Paragon	G	344	Apr	715	42.21	9746	509
Secret's Polly Ann	F	140	Apr	1241	57.36	6192	290

Alford, O. P., III., Lazy River Farms, Queenstown, Md.

Betty Anne of Green Acres	4G	297	Feb	569	30.21	11931	587
S. Broadland Masterpiece	D. Bertha of Green Acres						
Chenar's Flarena	G	138	Apr	904	43.32	4606	192

§Allumbaugh, H. R., Hollylawn Acres, Eugene, Oregon. ARHT

†Ajax's Victory Rose	D	51	Mar	1362	65.28	2267	107
S. St. James Philosopher's Ajax	D. Meyer Farm Roselyn						
*Basil's Rose O'Day	G	211	Mar	693	32.82	4874	227
†Hazelfern Victory	F	25	Mar	718	33.21		
S. Star of Merrilane	D. Lucky's Mabel of Owens Dairy						
†Maize's Lassie of Owens Dairy	A	44	Mar	1365	67.71	1889	99
S. Dick Lad of Santiam	D. Golden Girl's Maize						
†Meyer Farm Norma	A	63	Mar	1009	52.41	2081	109
S. Tianna's La Noce Kingston	D. Meyer Farm Ruby						
†Shawnee Springs Caress	G	305	Mar	52	2.45	6916	308
S. Langwater Argyll	D. Holdridge Candota						
†Victory Holly of Hollylawn	F	90	Mar	882	47.89	2761	145
†Victory May of Willaurie Acres	E	236	Mar	732	40.50	6684	385
†Victory Prudence	E	222	Mar	376	20.07	4381	224

Alman, W. W., Pleasant View Farm, Jonesville, S. C. ARHT

*Dinsmore Medico Roberta	A	178	Mar	1463	63.95	9514	416
Elsie May's Diana	A	198	Mar	1076	58.21	8159	436
Farragut's Ace's Alice	G	124	Mar	1609	69.22	6248	273
Glenwood Prince's Bonito	A	151	Mar	966	48.98	6083	275
Midview Master's Lucerne	G	135	Mar	995	50.36	4377	213
Noble's Lady Fern	A	198	Mar	998	55.93	7159	375
*Riegeldale Sensation Bela	A	226	Mar	1149	58.60	9981	474
*Riegeldale Sensation Corrinne	B	193	Mar	1114	56.52	7782	364
*Riegeldale Sensation Darlene	C	222	Mar	937	52.19	8758	441
Wardhaven Lady Be Good	D	263	Mar	784	48.16	8741	478

Ames, John S., Langwater Farm, North Easton, Mass.

Foremost Fearless Jaroline	F	224	Apr	864	47.29	6833	325
*Langwater Caroline	D	168	Apr	1086	46.84	7046	329
Langwater Dorothea	D	363	Apr	589	35.46	11398	541
*Langwater Honey	B	253	Apr	1285	62.23	11290	503
*Langwater Janet	E	72	Apr	1271	61.94	3177	154
S. Langwater Countryman	D. Langwater Joyce						
Langwater Mantilla 2d	4F	305	Apr	62	3.74	10278	507
S. Langwater Countryman	D. Langwater Mantilla						
Langwater Margot	F	365	Apr	541	30.42	11964	610
S. Langwater Valencian	D. Langwater Butterfly						
Langwater Maytide	G	69	Apr	1128	48.50	2503	98
S. Langwater Onward	D. Langwater May Bloom						
Langwater Merry Maiden	A	89	Apr	1014	47.89	3169	151
S. Langwater Valencian	D. Langwater Merry Maid						
Langwater Petal	G	66	Apr	1154	57.04	2461	110
S. Langwater Peter	D. Langwater Hilaria						
Langwater Placida	F	263	Apr	853	47.37	8490	451
*Langwater Serenity	B	138	Apr	1125	52.91	5994	269

Andersen, Arnold G., Northmeade Farm, Lawrence, Mich. ARHT

Bessie's Orpha	4G	106	Mar	780	32.40	2723	105
Corsican's Fantine	4E	71	Mar	544	23.89	1274	56
*Dossie of Richland	A	365	Mar	104	4.70	10857	435
S. Lockshore Monogram	D. Lockshore Miss Sport						
Hestia Precise	E	293	Mar	482	27.01	7384	322
*Linwood's Golden Sparkle	A	297	Mar	146	7.04	6744	273
S. New Hope Gardenius's Premier	D. Linwood's Sparkle						
Maple Hill Gardian Angel	4G	112	Mar	885	42.43	3300	153
Northmeade Arnold's Lilly	4G	94	Mar	542	27.41	1681	76
Northmeade Easter Greetings	4F	78	Mar	904	42.41	2226	95
Northmeade Merry Chatterbox	4G	77	Mar	661	27.44	1648	68
Northmeade Merry Peewee	F	107	Mar	862	39.75	3151	132
Northmeade Merry Scarlet	4F	194	Mar	665	33.21	4593	216
Northmeade Miss Emir	4e	269	Feb	295	14.32	6786	304
Northmeade Wild Rose	E	216	Mar	613	36.82	5320	276
Northmeade Oronoko's Glory	F	365	Mar	102	5.56	8200	393
S. Manson of Oronoko	D. Pride's May of Lawrence						

§Anderson, A. E., Hawthorn Ridge Farm, West Chester, Ohio. ARHT

†Allie's Amy of Mapledale	D	164	Apr	579	28.04	5191	240
*†Daisy's Pride of Woodside	A	195	Apr	697	36.29	5149	259
*¶Dictator Queen's Betty	B	62	Apr	229	10.47	2641	120
*†Hawthorn Crown's Rejoice	C	304	Apr	620	39.56	8022	408
S. Foremost Supreme Royalist	D. Hawthorn Dolly's Crown						
*†Hawthorn Crown's Winsome	E	61	Apr	590	33.67	1399	72
S. Colonel's Warrior	D. Hawthorn Dolly's Crown						
*†Hawthorn Cunning's Rythm	B	113	Apr	957	40.61	4257	176
*†Hawthorn Dolly's Cunning	A	273	Apr	794	43.28	7667	400
*†Hawthorn Rarity's Carol	F	254	Apr	666	44.02	6556	361

§Anderson, W. H., W. H. Anderson Dairy Farm, Fletcher, N. C.

†Haywood Heiress	C	298	Feb	270	15.36	6631	328
*Haywood Heloise	A	310	Feb	325	19.48	8524	427
*†Milton Farms' Josephine	A	283	Feb	352	19.99	7044	339
†Minnetonka's Nora Bell	A	243	Feb	305	15.27	6411	310
†Nosredna Princess Anne	B	249	Feb	608	30.95	7179	342
†Twin Brook Nelly	G	305	Feb	135	7.01	7165	373
S. Clear Springs' Esquire	D. Nelly's Mable						

Andrus, Julia Dyckman, Memorial, Incorporated, Bournedale Farms, Yonkers, N. Y. ARHT

Bournedale Babette	D	365	Mar	582	32.22	10715	563
S. Bournedale Golden Abe Lincoln	D. Bournedale Miss Gemette						
Bournedale Bell-Ace	F	193	Feb	807	50.65	6075	341
*Bournedale Frolic-Ace	C	104	Feb	1157	63.52	4872	247
Bournedale Fun	F	218	Feb	841	50.50	7082	391
*Bournedale General's Daisy	D	59	Feb	1067	57.62	2485	132
*Bournedale Golden Cinderella	A	81	Feb	1339	71.80	4184	212
Bournedale Sensation's Nocette	E	261	Feb	641	44.78	7306	443

Ashbrook, Vernon, City Park Guernsey Dairy, Pueblo, Colo.

Commander's Jean	D	124	Mar	1070	46.68	5090	213
Interlochs Chimpa	B	101	Mar	1066	46.38	3611	170
Interlochs Laddie's Clo	A	141	Mar	884	48.13	4763	230
Interlochs Lady Festoon	F	82	Mar	1107	50.48	3083	138
Interlochs Lady Feva	E	98	Mar	1088	56.06	3694	182
Interlochs Princess Dana	A	176	Mar	937	49.47	5699	301
Interlochs Pry	A	161	Mar	826	37.95	5021	233
Interlochs Rettie	A	178	Mar	783	47.70	5800	318
Interlochs Roman's Fancy	D	154	Mar	743	40.20	4447	228
Interlochs Roman's Kesta	F	190	Mar	691	37.18	5186	262

§Auchincloss, Hugh D., Hammersmith Farm, Newport, R. I. ARHT

†Hammersmith Farm Summertime	G	231	Apr	886	43.36	7342	322
†Hammersmith Farm Velvet	G	21	Apr	483	19.36		
S. Quaker Hill Production	D. Quaker Hill Lena						
†Quaker Hill Cecelia	A	295	Apr	233	15.73	6229	309
†Quaker Hill Viola	A	305	Apr	74	3.07	8879	412
S. Quaker Hill Stewart	D. Quaker Hill Lucetta						
†Quononoquot Le. W. Geraldine	A	288	Apr	240	10.75	7680	306
†Quononoquot Rose Bloom	A	294	Apr	772	39.70	9697	434
†Quononoquot Yolanda	A	305	Apr	455	23.03	8252	366
S. Horse Shoe Le Warrior	D. Yvette of Hillside						

Austin, R. J., Liseter Farms, Newtown Square, Pa. ARHT

*Liseter Belladonna's Nellette	A	354	Apr	1015	49.58	14894	624
*Liseter Royal May	A	257	Apr	870	49.10	9226	463

Avondale Mills, Sylacauga, Ala. ARHT

Avondale Wanda	F	31	Mar	1217	44.79		
S. Klondike Kenesaw	D. Wreath of Garden Creek						
Glen Haven Lady Grace	B	356	Mar	894	45.60	11728	569

§Bachtel, David H., East-Vu Farm, Massillon, Ohio. ARHT

*†Betsy May of Bright Star	D	74	Mar	1082	46.67	2775	120
S. Rockingham Bright Star	D. Babe Queen of Gallant						
†East Vu Fisher's Ruth	G	175	Mar	640	34.22	4764	230
†East Vu Fisher's Violet	G	22	Mar	684	33.68		
S. McDonald Farms Fisher	D. Welcome-In Violet						
*†East Vu Governor's Blossom	B	190	Mar	921	44.31	7384	342
†Welcome-In Forward's Fancy	B	159	Mar	874	40.05	5099	238

§Bachtel, T. H., East-Vu Farm, Massillon, Ohio. ARHT

†East Vu Fancy	G	199	Feb	680	32.94	5558	247
†East Vu Flossy Anne	G	212	Mar	706	37.40	5931	296

§Bair, A. E., Celina, Ohio. ARHT

Bair's Den Rose	E	193	Apr	1160	42.95	7457	283

§Bair, Dwight, Celina, Ohio. ARHT

†Bair's Den Rosebloom	E	123	Apr	888	32.87	3743	133

§Bair, G. L., Celina, Ohio. ARHT

†Dondoro Corking Chi Chi	D	125	Apr	957	36.86	3621	150
†Dondoro Corking Daisy	G	204	Apr	742	33.43	5055	232
†Dondoro Corking Dolly	D	113	Apr	928	32.95	3654	129
*†Dondoro Corking Martha	E	35	Apr	1151	42.61	1315	48
S. Raemelton Corking Luminous	D. Woodvale Helma						
†Dondoro Corking Paula	D	216	Apr	814	36.24	6512	298
†Dondoro Corking Sally	D	90	Apr	1046	46.03	3305	140
†Dondoro Peachie	G	84	Apr	914	35.65	2392	98
*†Dondoro Triumph Dinah	A	218	Apr	1015	44.59	8450	386

§Ballantine, S. Harvey, Chester Springs, Pa. ARHT

†Stonebrook Angelus	E	103	Feb	802	33.05	3486	139
S. Fairlawn Peerless Dandy	D. Major's Diana Slogan						

Barclay, Hugh, Douglaston Manor Farm, Pulaski, N. Y.

*Douglaston Baroness Ashtown	E	112	Apr	1088	60.96	4252	231
*Douglaston Baroness Camrose	A	113	Apr	1559	81.57	5952	293
Douglaston Baroness Jewel	G	186	Apr	763	43.94	4618	259
Douglaston Clifford's Angeline	G	69	Apr	908	52.71	2021	102
*Douglaston Maharanee Bikner	B	93	Apr	1201	56.10	3780	168
*Douglaston Maharani Gwalior	D	151	Apr	858	43.17	4610	241
*Douglaston Rosy Queen Anne	A	162	Apr	1330	69.18	7222	353
Pine Manor King's Sunrise	G	78	Apr	1141	54.81	2705	129

Barnstable County Farm, Barnstable, Mass. ARHT

Barnstable Manna	G	185	Apr	740	32.12	4743	204
Barnstable Margie	D	351	Apr	427	23.00	8339	438
Barnstable Mermaid	E	229	Apr	861	37.11	6738	318
Barnstable Myrtle	F	243	Apr	644	30.82	6115	270
Heartsease Butterfat Florette	A	365	Apr	305	17.87	10257	546
S. Heartsease's Butterfat	D. Hilltop Bonny Florette						

§Barton, Charles H., Hendersonville, N. C.

Minnetonka's Patty Ann	A	212	Mar	795	31.82	6712	292

Baur, Philip J., Witchwood Farm, Spring House, Pa.

*Antietam Carolina 2d	A	122	Apr	1534	60.32	6254	240
Harmony Hollow Hannah	G	96	Apr	1125	50.21	3590	147
Harmony Hollow Lilac	B	192	Apr	1304	57.51	9073	389
Harmony Hollow Pollyanna	E	183	Apr	1308	55.34	8373	340
Harmony Hollow Reply	D	158	Apr	1248	52.93	7014	322
Hill Girt Cheranda	G	202	Apr	984	47.86	7204	319
*McDonald Farms Elsie	A	151	Apr	1293	72.57	7300	376
Night of The Glen	F	203	Apr	970	45.23	7342	337
*Witchwood Artless	A	161	Apr	1164	60.78	7009	333
Witchwood Chelone	E	311	Apr	800	33.88	11654	478
Witchwood Doris	G	249	Apr	739	44.58	6673	371

§Baxter, Bernard C., Mrs., Cornalfa Farm, Convoy, Ohio. ARHT

†Nell's Mary Queen	A	53	Apr	1474	65.62	2411	107
S. Wrendale Redpath	D. Ruby Nell						

Beaty, Everett R., The Golden Grange No. 1., Huntington, Ind. ARHT

*†Belma of Tamarack Ridge	E	37	Mar	1253	54.01	1469	63
S. Eth-Mead Shah	D. Belle of Tamarack Ridge						
*Bertha Nelle of Elmgrove	C	303	Mar	363	16.75	7575	341
†Golden Grange Bertha	G	291	Mar	664	34.54	7704	359
†Golden Grange Fawn's Alice	F	146	Mar	662	32.72	3650	166
*†Golden Grange Juda	D	138	Mar	961	44.24	4713	223
Golden Grange Rebecca	G	116	Mar	762	34.82	3474	145
*Juno's Pride of Lea Land Farm	A	188	Mar	965	51.18	6848	362
†King's KenVer Carmen	G	174	Mar	791	41.48	4633	224
*†Lindy's Star Light	A	75	Mar	1346	57.21	3251	151
†Mountain View's Georgina	G	191	Mar	598	33.23	4237	215
†Windale Gift's Hopeful	G	92	Feb	1028	37.04	3489	133
*Wrendale Buttercup	A	340	Mar	375	19.95	10545	509

Beaty, Everett R., The Golden Grange No. 5, Huntington, Ind. ARHT

*Admiral's Betsy Jane	E	70	Mar	1203	58.27	2829	132
*Candor's Princess of Manitou	4A	305	Mar	95	4.82	9336	449
S. Kenfleur's Dicta Candor	D. Raider's Princess of Manitou						
*Golden Grange Paula	E	339	Mar	747	45.34	13151	721
*†Golden Grange Prilla	D	305	Dec	165	9.79	7846	399
S. Golden Grange Bonnie Brae	D. Evalon Princess						
Golden Grange Princess Fay	G	339	Mar	508	27.32	9232	461
Golden Grange Princess May	F	270	Mar	847	39.25	8794	395
Golden Grange W. Bethina	G	45	Mar	865	33.74	1242	48
S. Meadow Lodge King's Warrior	D. Wrendale Buttercup						
*Ida May of Elmgrove	4B	129	Mar	1300	55.28	5744	254
*Nola Jane of Elmgrove	4B	130	Mar	821	41.51	4098	202
*Orchard Lawn's Zorena	4B	106	Mar	1230	54.52	4764	200
*Pharos's Buttercup of Elmgrove	A	255	Mar	1139	50.60	11252	496
*Pharos's Martha of Elmgrove	A	343	Mar	767	40.70	12486	624
Phoebe Magdalene of Elmgrove	F	365	Jan	438	26.19	7880	406
S. Wrendale Standard	D. Fawn of Elmgrove						
*Sylvia of Elmgrove	A	313	Mar	817	34.72	2420	482
Windale Coronation Chicola	G	365	Mar	80	4.48	11583	567
S. Coronation King of Pine Manor	D. Pine Manor Chiquita						
*Woodvale Wistar Hilda	E	69	Mar	1218	63.21	2785	144

Bedford, F. T., Nyala Farm, Greens Farms, Conn. ARHT

*Afton's Anita	A	361	Apr	1078	53.41	15538	742
*Beechwood's Zazel	A	333	Apr	926	55.11	13483	706
Fairlawn H. Flossie	D	283	Apr	1022	50.72	10997	516
*Guernsey Good Will	A	161	Apr	1964	83.08	10836	478
*Liseter Merry Clover	A	318	Apr	723	39.01	10982	487
†Nyala Mischievous Gremlin	F	190	Apr	826	39.92	5994	288
*†Nyala's Frisky	D	114	Apr	994	47.92	3902	187
Nyala's Independent Spitfire	4F	114	Apr	1639	64.58	6091	254
Nyala's Wings of Valor	G	236	Apr	1053	52.33	9193	442
*Riegeldale King's Delphine	4B	86	Apr	1666	80.15	5024	230

§Beebe, Charles Philip, Eastleigh Farms, Framingham Center, Mass.

†Eastleigh Clare	G	128	Apr	740	27.92	3838	148
†Eastleigh Duenna	G	89	Apr	849	38.83	2588	114
†Eastleigh Eileen	F	228	Apr	815	43.49	6700	336
†Eastleigh Elfreda	G	127	Apr	786	33.91	3674	151
†Eastleigh Glamour	F	126	Apr	923	47.00	4160	200
†Eastleigh Hildegrade	F	231	Apr	683	31.17	6011	264
¶Eastleigh Lady Myrna	G	187	Apr	596	29.55	4604	223
†Eastleigh Leona	F	213	Apr	952	46.30	7333	344
†Eastleigh Lucy	F	282	Apr	683	36.78	8552	415
†Eastleigh Rosalie	B	42	Apr	1362	58.32	1852	79
S. Eastleigh Merrymaker	D. Eastleigh Rosebud						
†Eastleigh Rosie	G	104	Apr	669	32.12	2581	118
†Eastleigh Vesta	F	236	Apr	732	34.88	6602	282
¶Eastleigh Victoria	D	263	Apr	472	27.12	7352	399
†Eastleigh Wendy	G	130	Apr	944	42.24	4361	191
*¶Eastleigh Winnie	D	203	Apr	647	30.13	5962	274
†Walnut Acres Holly	F	150	Apr	728	34.04	3956	180

§Bell, Samuel H., "Rockwood," Dublin, Va. ARHT

†Buttercup of Pure Bred Farm	G	164	Jan	747	35.41	4585	225
S. Ulter Pay Master	D. Ella of Pure Bred Farm						
†Pine Grove S. F. H. Spring	A	57	Mar	1177	54.85	2155	102
S. Sherwood Forest Holliston	D. Aquia Grace A.'s Lady						
†Rockwood Belle Archer	F	121	Mar	581	27.57	2579	120
S. Mobjack Archer	D. Rockwood Little Belle						
†Rockwood Bo Peep	F	119	Mar	826	38.53	3356	168
†Rockwood B.'s Betty	F	138	Mar	817	38.28	3826	172
†Rockwood B.'s Cassandra	F	148	Mar	432	22.34	2347	113
†Rockwood B.'s Katinka	F	142	Mar	742	30.53	3504	154
†Rockwood Coronet	D	54	Mar	1047	47.22	1834	87
S. Riegeldale Coronation King	D. Riegeldale Mck. Contentment						
†Rockwood Countess	G	119	Mar	725	32.28	2944	127
†Rockwood Dewdrop	E	176	Mar	582	30.94	4260	224
¶Rockwood Gem	E	218	Mar	473	23.05	4651	234
†Rockwood June	E	288	Mar	301	15.84	5595	293
†Sindy of Pure Bred Farm	G	258	Mar	553	22.74	5165	231
†Springtime's Royal Girl	F	203	Mar	523	24.38	4339	201

Belt, O. C., Graceland Guernsey Farms, Pickerington, Ohio.

*Eric's Cottie of Brookdale	A	217	Apr	1212	67.91	9136	502
Graceland Adaline	D	315	Apr	1015	44.70	12319	550
Graceland Bomber's Pricilla	G	67	Apr	1210	51.20	2571	113
S. Foremost Bomber	D. Caswell's Matchless Daisietta						
Graceland Bonnie May	F	365	Apr	295	13.87	12394	541
S. Foremost Concentrate	D. Mayette of Graceland						
Graceland Crecent	G	129	Apr	975	44.57	4556	200
Graceland Dolly	G	365	Apr	246	14.04	9452	456
S. Graceland Forward	D. Wintondale Flora						
Graceland Ginger	B	302	Apr	984	49.21	11939	593
Graceland Rosalind	F	357	Apr	740	41.25	11012	549
Graceland Ruth Anna	G	365	Apr	263	15.00	10404	533
S. Foremost Concentrate	D. Sheila of Graceland						
*Nonette of Graceland	A	358	Apr	802	37.47	14780	633

§Berryland Fruit & Dairy Farms, Limited, Haney, British Columbia, Canada.

Berryland King's Kindness	E	365	Apr	416	27.34	12128	663
S. Berryland's Foremost King	D. Don Alda Lady Eloise						

Bingham, Leland C., Edinham Farm, Ravenna, Ohio. ARHT

Charter's Queen Martha	C	365	Mar	527	28.37	10983	582
S. Edinham's Charter	D. Goldy's Daisy of L. R.						
*Edinham Farm Leap Year	A	365	Mar	128	5.27	11661	520
S. Gayhead's Hashmet	D. Leap Year Rose of Lincoln Way						

Black, Roger A., Raemelton Farm, Mansfield, Ohio. ARHT

*Green Meads Queen Wistaria	A	365	Mar	77	3.96	12138	535
S. Langwater King of the Meads	D. Green Meadow Wistaria						
*Raemelton Corking Coronet	B	315	Apr	471	22.28	10087	443
Raemelton Corking Laughter	F	112	Apr	1199	51.35	4474	186
S. Raemelton Royal Corking	D. Raemelton Triumph Laughter						
*Raemelton Corking Mag	C	245	Apr	1039	53.35	9257	473
*Raemelton Corking Netta	B	364	Apr	658	35.90	11072	595
Raemelton Corking Princess	F	296	Apr	833	42.02	9639	452
Raemelton Corking Queen May	E	115	Apr	1078	51.65	4424	196
S. Raemelton Royal Corking	D. Raemelton Sunny Queen						
Raemelton Corking Tranquil	D	96	Apr	1015	47.81	4167	171
*Raemelton Corking Wistaria	D	174	Apr	1254	53.58	8084	324
Raemelton Levity Coronet	F	156	Apr	877	35.36	5420	209
Raemelton Levity Mag	F	104	Apr	1290	58.59	4663	211
S. Pine Manor Levity King	D. Raemelton Sunny Mag						
Raemelton Levity Netta	F	132	Apr	981	53.51	4287	224
Raemelton Levity Queen	F	145	Apr	895	46.04	4471	221
Raemelton Sunny Coronal	F	270	Apr	881	43.19	9976	463
Raemelton Triumph Bonnie	G	223	Apr	626	32.03	6131	291
*Raemelton Triumph Cora	B	105	Apr	1177	61.09	4514	245
*Raemelton Triumph Glamour	A	312	Apr	539	31.82	9343	468
*Raemelton Triumph Queen	A	271	Apr	873	50.04	9882	541

§Blahnik, Stanley F., Carnival Guernsey Farm, Algoma, Wis. ARHT

†Valiant's Ronney's Rosalie	A	51	Apr	885	47.65	1605	85
S. Rancho Ronney	D. Gardenius's Valiant's Pearl						

Blaine, W. E. & Freshwater, James K., Lee-Mar Farm, Columbus, Ohio. ARHT

†Fairlawn Peerless Gaiety	E	100	Apr	727	33.01	2622	108
S. Green Meadow Peerless	D. Valleywood Prima Donna						
†Kenmar Hills Gwynne	G	77	Apr	1031	39.82	2270	83
S. McDonald Farms Governor	D. McDonald Farms Gwynne						
†Kenmar Hills Lady Japonica	E	19	Mar	490	21.12		
S. Coronation Lad	D. Calder Farm Japonica						
†Kenmar Hills Lady Jewel	G	49	Apr	966	52.21	1465	75
S. Coronation Lad	D. Eunice's Jewel of Haven Hill						
†Kenmar Hills Princess June Rose	D	106	Apr	920	42.63	3114	139
S. Fra-Mar Peter Pan	D. Campus June Rose						
*†McDonald Farms Flora	A	80	Apr	1133	52.60	3195	135
S. McDonald Farms Conqueror	D. Agitator Eloise of Hendershore						

§Blair, John D., Blair's Rest Farm, Richmond, Va.

†Benton's Joyful Jane	C	166	Mar	1087	48.60	6612	322
†Benton's Joyous Jessica	E	274	Mar	627	32.38	6123	287
*†Benton's Melissa	C	118	Mar	1111	52.24	4567	208
S. Franchester Rugged	D. Benton's Marion 2d						
†Benton's Pekoe	F	305	Mar	342	20.36	7490	335
S. Franchester Rugged	D. Benton's Panchita 2d						
†Benton's Rugged Prue	F	130	Nov	611	30.29	3161	128
S. Franchester Rugged	D. Benton's Prudy						
*†Blair's Rest Cavalier's Helen	A	48	Mar	1303	59.84	1995	91
S. Foremost Supreme Cavalier	D. Winston Farms Natalie						
*†Blair's Rest Maxim's Emma	A	226	Mar	435	28.54	4917	265
†Blair's Rest Moonlight Helen	G	111	Mar	934	41.23	3678	153
S. Langwater Champion	D. Blair's Rest Cavalier's Helen						
†Blair's Rest Supreme Cordellia	G	116	Mar	1046	45.22	4324	181
S. Foremost Supreme Cavalier	D. Clear Springs' Cordellia						
†Blair's Rest Vancine	A	290	Dec	53	3.63	6583	368
S. Winston Farms Gladiator	D. Fox Dean's Vancine						
*†Bournedale General's Corry	E	100	Mar	902	43.75	3214	153
S. Bournedale General La Noce	D. Bournedale Coron-Ace						
*†Crossdaile's Maxim's Priscilla	A	50	Mar	1254	58.34	2046	95
S. Quail Roost Maxim's Majesty	D. Croas Daile's Evelyn						
†Hominy Hill Emory's Lady	G	107	Mar	829	43.97	2855	137
S. Riegeldale Melba's Emory	D. Riegeldale King's Maxim Lady						
Hominy Hill Rosalie	G	146	Mar	799	35.60	4230	177
S. Fairlawn Peerless Dictator	D. Red Fox Orator's Rosalie						
Midview Charmer's Winnie	G	141	Mar	847	39.81	3850	158
¶Norma's May Secret of South Lawn	A	302	Mar	534	29.41	7275	363
S. Bonnie Bess' May King	D. Norma's Secret of South Lawn						

†Riegeldale Emory's Consuela G 94 Mar 851 44.72 2721 133
S. Riegeldale Melba's Emory D. Riegeldale Majesty's Consuela
†Rosewald Bella's Cinderella G 148 Mar 996 43.46 4910 196

§Borrecco, J. S., Borrecco's Guernsey Farm, Fresno, Calif.

†Fresno Beautifully Lady A 36 Apr 1732 96.47 2003 109
S. Happyholme Dandy D. Santa Cruz Prince's Trilby
†Fresno Rex's Darling E 107 Apr 1047 49.28 4000 175
†Fresno Valor Bell A 95 Apr 1420 58.93 4497 185
†Fresno Valor Rosemary A 76 Apr 1391 83.65 3629 215
†Jesbel of El Verano A 66 Apr 1752 62.90 3773 141

Boswell, H. E., Est., Burkeville Guernsey Farm, Burkeville, Va.

Buttercup's Maxim's Adaline D 78 Mar 1562 67.97 3909 160
S. Buttercup's Maxim of Burkeville D. Jonathan's May King's Ada
Buttercup's Maxim's Rosie A 19 Jan 876 33.41
S. Buttercup's Maxim of Burkeville D. Jonathan's Rosie
Francetta's Alice A 362 Mar 519 27.22 11062 489
Francetta's Polly A 338 Mar 426 19.73 9824 407
Francetta's Sallie A 365 Mar 317 19.24 9092 469
S. Maxim Francetta's Peg D. Maxim's Sallie
Ivy's Maxim's Mary B 163 Mar 1309 56.29 8031 312
Jonathan's Sallie A 294 Feb 203 10.01 7989 332
Little Kane's Lucy G 180 Mar 962 48.52 6301 283
Maxim's Snow Flake E 98 Mar 1123 54.48 3574 163
S. Peg's Maxim's May King F. Peg's Snow Flake
Peg's Maxim Lizzie F 212 Mar 826 38.67 6364 297
Peg's Maxim's Marie F 127 Mar 1162 48.70 5357 225
S. Peg's Maxim D. Bessie of Goodvue
Peg's Maxim's Red Fay E 192 Mar 1168 53.03 7698 352
Peg's Nannette's Nancy D 251 Mar 868 42.97 7670 371
Peg's Royal Girl A 280 Mar 580 27.90 7840 344
Queen Elizabeth Sylvia A 293 Mar 693 33.77 9010 420
Resolute's Maxim's Lady May G 212 Mar 841 44.26 5985 311
Royal's Maxim Glow G 212 Mar 732 36.11 5753 273
Springtime's Maxim's Ada C 84 Mar 1532 64.97 4134 176
S. Maxim Springtime's Charlie D. Zelora's King's Ada
Springtime's Maxim's Louise C 290 Mar 650 31.22 8518 381

Boswell, W. L., Burkeville Guernsey Farm, Burkeville, Va.

Faithful's Maxim's Nancy E 328 Mar 617 31.65 9643 445
Faithful's Maxim's Ramona G 365 Mar 489 28.07 11400 534
S. Faithful's Maxim D. Lucerne's Ramona
Vaughan's Lois B 79 Mar 1610 69.09 3890 190
S. Quail Roost Lucky Louis D. High View Pattie Beauty

Boulder Bridge Farm Company, Excelsior, Minn.

*Alford Farm Diana A 239 Apr 746 37.32 7322 329
Arlene's Babe of Erdale A 172 Apr 1204 51.54 8196 375
*Boulder Bridge Panchito C 61 Apr 1713 73.32 3399 148
S. Valleywood Valiant Hero D. Douglaston Lady Lucy
*Boulder Bridge Pollyanna B 102 Apr 1238 52.14 4979 213
*Boulder Bridge Quadrine E 319 Apr 605 29.18 11340 485
Boulder Bridge Quebec F 211 Apr 1178 55.61 9264 421
Boulder Bridge Quill F 306 Apr 849 41.03 9870 476
Boulder Bridge Quince E 364 Apr 820 47.01 11948 656
Boulder Bridge Quotation F 334 Apr 1014 53.24 12056 602
Boulder Bridge Ramona G 267 Apr 845 45.76 8620 422
Boulder Bridge Raven G 53 Apr 1497 54.35 2632 98
S. Valleywood Valiant Hero D. Boulder Bridge Oriole
Boulder Bridge Rebecca G 265 Apr 930 46.70 8548 386
Boulder Bridge Reva G 278 Apr 1021 45.45 11232 489
Boulder Bridge Revel G 212 Apr 1221 48.51 9188 365
Boulder Bridge Rhea G 125 Apr 1177 48.38 5424 240
Boulder Bridge Rhoda G 177 Apr 1066 44.91 6905 295
Boulder Bridge Rilma G 194 Apr 1062 43.57 7256 289
Boulder Bridge Rosabel G 233 Apr 977 42.22 8190 357
Boulder Bridge Rosetta G 212 Apr 839 42.98 6785 352
Boulder Bridge Rosette G 134 Apr 1140 56.93 5389 270
Boulder Bridge Rosina G 163 Apr 1018 42.45 6096 256
*Butterfat Fashion Primrose A 264 Apr 917 41.56 10330 476
Sunset Glow Cornelia D 248 Apr 774 40.58 7925 405

§Boyd Farm Company, Yuba City, Calif.

†Boyd Farm Fay's Edith E 226 Apr 275 14.45 4044 206
†Boyd Farm Princess Biddy D 261 Apr 491 26.68 6604 326
†Boyd Farm Princess Bralee F 253 Apr 418 22.83 4609 251
†Boyd Farm Princess Gem G 170 Apr 592 30.23 3591 196
†Boyd Farm Princess Katie C 250 Apr 770 36.51 7680 405
†Boyd Farm Royal Katie G 108 Apr 800 31.72 2827 125
†Boyd Farm Royal Letitia G 100 Apr 567 22.98 2073 86
†Boyd Farm Treasure's Drusilla F 110 Apr 823 31.46 3217 144
†Boyd Farm Treasure's Libby G 160 Apr 514 23.67 3072 136
†Boyd Farm Treasure Terry G 100 Apr 530 22.01 2075 89
*¶Princess Dessia of Boyd Farm A 249 Apr 1012 55.20 8548 430

Brackley, Almon L., Maple Lane Farm, Kingfield, Maine.

Ariminta of Maple Lane A 13 Mar 657 25.38
S. Saugerties Dirigo D. Ariminta of Goodridge Farm
Bobby's Daisy of Maple Lane D 122 Apr 1018 39.94 4545 175
Dianna of Maple Lane A 54 Mar 2068 81.92 3407 144
Dirigo's Pride of Maple Lane A 26 Mar 1284 58.70
S. Saugerties Dirigo D. Rosieanna of Riverside

Briel, B., Savage Farm, Sandston, Va.

Blossom's Son's Norella A 229 Mar 760 41.62 7899 363
Savage Farm Cleo's Beauty F 123 Mar 1029 47.99 4923 224
Savage Farm Gem F 137 Mar 992 49.61 4559 241
Savage Farm's Angela F 177 Mar 985 45.93 6352 285
Savage Farm's Benita E 88 Mar 1314 55.49 3880 164
Savage Farm's Beulah D 100 Mar 1036 49.54 3580 165
Savage Farm's Countess E 236 Mar 806 49.45 7686 412
Savage Farm's Jeanne D 195 Mar 774 36.80 7287 342
Savage Farm's Mary Anne F 172 Mar 936 49.18 6292 294

§Brinser, Ayers, Linwald Farm, Petersham, Mass. ARHT

*†Hobbs Lass of Milestone E 130 Apr 701 34.91 3364 157
†Horse Shoe Jessica A 112 Apr 790 36.20 3380 155
†Linwald Butterfat Juniata E 48 Apr 1038 45.37 1591 69
S. Mulhocaway Butterfat Viking D. Linwald Susquehanna
†Linwald Butterfat Nile G 137 Apr 737 33.93 3645 153
†Linwald Butterfat Vistula G 248 Apr 628 32.81 5873 281
*¶Linwald Dolores B 233 Apr 881 41.67 8628 383

§Brinser, Ayers & Joan Waldo, Linwald Farm, Petersham, Mass. ARHT

*†Forge Hill Levity D 148 Apr 535 27.69 3288 175
*†Forge Hill Omega's Omega B 31 Apr 950 48.17 976 49
S. Bell Buoy's Omega D. Forge Hill Rosalie

†Linwald Royal Orinoco G 137 Apr 607 28.66 2825 129
*†Two Cedars Evelyn A 31 Apr 1166 53.19 1196 54
S. Valleywood Honour D. Holly's Lady Evelyn

Brookhart, E. J., Ancestral Acres Stock Farm, Celina, Ohio. ARHT

Ancestral Acres Esther 4G 95 Apr 1073 39.41 3264 110
*Ancestral Acres Frances 4C 146 Apr 1028 44.23 4928 214
Ancestral Acres Sandra 4F 182 Apr 885 39.22 5797 275
Ancestral Acres Sophia 4G 101 Apr 996 40.84 3412 147
*Ethel of Ancestral Acres 4A 295 Apr 635 38.12 11121 494
*Linda's Lou of Ancestral Acres A 81 Apr 1550 65.12 3735 199
*Marietta le Rose 4B 72 Apr 1239 54.91 2884 130
*Meadow Lodge Blossom Time B 36 Apr 1630 67.02 1904 78
S. Meadow Lodge Rex's Wonder Boy D. Meadow Lodge Valencia Blossom
*St. James Count's Lilac 4D 305 Apr 556 28.89 9960 524
S. St. James Prince's Count D. St. James Prince's Leila
*Welcome-In Catalpa A 291 Apr 1242 56.04 11653 521

Browning, Alfred C., Shannock, R. I.

*Horse Shoe F. Sue D 310 Feb 848 46.39 13877 648

§Buckingham, S. McLean, Mount Fair Farm, Watertown, Conn. ARHT

*†Kinetta of Mount Fair A 124 Apr 1285 51.42 5830 252
Mt. Fair Golden Hetty G 263 Apr 631 32.39 5422 295

§Burger, Albert, Burger's Place, Encinitas, Calif. ARHT

*†Beauty of Burger's Place B 70 Apr 1220 51.27 2810 122
*†Primrose Lea of Burger's Place D 242 Apr 1013 61.34 8604 489
*†Susie of Burger's Place B 80 Apr 1215 62.00 3434 167
*†Susie of Whidby Island A 242 Apr 1166 60.07 9415 496
*†Valentine's Rose Marie A 212 Apr 1091 54.67 8044 412

Burlingham, Lee & Son, Sunnybrook Guernsey Farm, Dousman, Wis. ARHT

Argevna Vanity A 151 Apr 1191 57.77 6441 290
Betidy of Ellyn A 55 Apr 1474 93.51 2567 148
S. Alexius of Ellyn D. Sunset Tidy
Carqueen of Ellyn A 343 Apr 764 38.45 12855 579
Cedarglade's Tulip A 87 Apr 1692 66.52 4737 193
Charity Co Aqueen of Ellyn C 268 Apr 645 34.87 7486 397
Chic Bariel of Ellyn C 271 Apr 685 38.79 8444 447
Colleen Carqueen of Ellyn C 212 Apr 771 40.59 7576 392
Comet of Ellyn A 365 Apr 96 5.25 11887 605
S. Bob of Ellyn D. Boqueen of Ellyn
Lishman's Jennie A 37 Apr 1341 65.72 1603 78
S. Lishman's Ace D. Oak Grove Jennie 2d
*Shoreland Delight A 365 Mar 382 23.08 10759 567
S. Langwater Pleasant Plains D. Shoreland Happy New Year
Slogan's Lassie Lou D 304 Apr 839 36.96 10536 448

Burnham, Ralph S., Macomb, Ill.

St. James Boy's Doris G 315 Mar 718 40.04 8165 414

§Burns, Arthur C., & Sons, Darby Maple Farms, Milford Center, Ohio. ARHT

Darby Maple Charm G 163 Mar 688 30.65 4077 168
Darby Maple Daffy G 92 Mar 696 33.22 2265 106
Darby Maple Daisyette G 80 Mar 709 27.58 1940 79
Darby Maple Dimple E 94 Mar 802 38.20 2506 123
Darby Maple Dixie Bell E 232 Mar 468 24.90 4197 202
Morrow's Proud Sara F 97 Mar 814 29.96 2593 104
*Welcome-In Sunnyside C 258 Mar 467 25.45 7322 340

Burroughs, C. F., Bayville Farms, Lynnhaven, Va.

Bayville Contender's Gay Tokay G 190 Mar 888 46.55 5507 284
Bayviole Contender's Jubilina G 212 Mar 697 42.74 5539 287
Bayville Contender's Neda E 182 Mar 885 46.33 5522 286
Bayville Dimple's Maxie G 117 Mar 1045 48.70 3924 175
Bayville Dimple's May E 137 Mar 1121 50.91 5041 263
Bayville Duke's Pride E 203 Mar 917 42.21 6555 304
Bayville Duke's Princess D 204 Mar 816 45.47 5742 313
Bayville Duke's Solo E 69 Feb 949 48.89 2217 122
S. Bayville Champion's Duke D. Quail Roost Lucky Solo
Bayville Duke's Viney E 212 Mar 757 40.91 5805 309
Bayville Fawn's Bella F 102 Mar 960 41.31 3292 173
S. Quail Roost Lucky Fawn D. Bayville Bud's Bella
*Bayville Fawn's Berta E 176 Mar 765 39.28 5049 236
Bayville Fawn's Fairy F 121 Mar 840 44.70 3140 152
Bayville Fawn's Itchen Lass F 160 Mar 943 49.73 5118 282
Bayville Fawn's Unity D 112 Mar 1167 53.25 4299 191
*Bayville Hermes' Folly B 140 Mar 946 46.09 4676 236
*Bayville Hermes Itchen Bell B 199 Mar 898 51.19 6063 326
S. Maxim's Hermes of Quail Roost D. Itchen's King's Golden Bell
Bayville Hermes' Mollie C 316 Mar 574 38.48 8635 514
Bayville Lusty's Gladine E 365 Mar 719 40.02 12377 605
S. Quail Roost Illustrator D. Maxim's Gladys of Bayville
Bayville Maxim's Alicia E 190 Mar 940 56.68 5899 300
Bayville Maxim's Dot's Neda E 181 Mar 966 45.11 5922 288
*Bayville Maxim's Frances A 99 Mar 1201 58.87 4205 191
S. Maxim's Hermes of Quail Roost D. Arrow Point Farms Frances
*Bayville Maxim's Gay Tokay B 99 Mar 1260 58.99 4293 225
S. Maxim's Hermes of Quail Roost D. Bayville Gay Tokay
*Bayville Maxim's Jean 4E 280 Mar 710 34.60 8618 373
Bayville Maxim's Lady E 365 Mar 101 5.81 10452 543
S. Maxim's Hermes of Quail Roost D. Harvester's Lady's Alice
*Bayville Maxim's Nita D 318 Mar 750 46.41 11538 578
Bayville Maxim's Royal Alice G 365 Mar 481 22.20 9908 418
S. Maxim's Hermes of Quail Roost D. Royal Governor's Alice
†Bayville Maxim's Ruth F 114 Mar 1166 55.29 4304 207
S. Maxim's Hermes of Quail Roost D. Golden's Ruth of Bayville
Bayville Maxim's Surprise F 257 Mar 923 50.12 8745 431
*Bayville Noble Content B 340 Mar 813 45.47 11520 580
Bayville Noble Dollie F 106 Mar 933 41.46 3402 148
Bayville Noble Itchen Lass D 121 Mar 777 44.80 3191 183
Bayville Noble Mollie F 304 Mar 669 37.56 7732 394
Bayville Prince's Marge D 93 Mar 1016 51.34 3155 167
S. Bayville Champion's Prince D. Bi's Margie of Bayville
Bayville Queen 4D 286 Mar 367 21.58 6427 310
†Browney's Sunshine Sue B 105 Mar 1231 52.33 4580 220
S. Oakdale's Squire's Browney D. Lady Queen Josephine
*Bubbles of Bayville B 186 Mar 1247 52.52 8610 353
Grassy Meadow's Maxim Jane F 93 Mar 1118 59.72 3568 198
S. Ruayne King's Comet D. Linda's Bonnie
*Maxim's May of Grassy Grove E 335 Mar 800 50.40 10615 574
*Windsor Lady May A 365 Mar 106 6.53 11014 601
S. Quail Roost King Maxim D. Lady of Westwood

§Burton, Oliver M., Burton Lane Farm, Lake Forest, Ill. ARHT

*†Adelmer's Alert Constance	A	90	Mar	1277	55.97	3697	182
s. Ridglydale's Villamere Alert	D. Maxim's Josephine of High Point						
*†Adelmer's Alert Honey Sweet	A	76	Mar	1219	55.12	3125	152
†Burton Lane's Alert Honey	F	100	Mar	1048	49.92	3658	181
†Burton Lane's Alert Honora	G	151	Mar	857	49.39	4323	209
*†Burton Lane's Edith's Flirt	B	66	Mar	1236	67.24	2777	148
*†Burton Lane's Honey Fern	B	69	Mar	1161	59.10	2769	150
†Burton Lane's Sargon Fleurette	C	113	Mar	1148	54.90	4638	204
s. Green Meads Sargon	D. Adelmer's Queen Wallie						
†Burton Lane's Sargon Gaiety	E	265	Mar	753	34.34	7692	380
†Burton Lane's Sargon Harmony	G	140	Mar	720	34.57	3694	184
†Burton Lane's Sargon Heather	F	121	Mar	934	40.46	3796	185
†Burton Lane's Sargon Heroine	G	134	Mar	846	42.55	3972	205
†Burton Lane's Sargon Hope	F	90	Mar	1167	57.56	3507	172

§Caesar, O. S., Dorvillee Farm, Barrington, Ill. ARHT

*†Clover of Eastview	A	240	Mar	467	25.17	5295	260
s. Boulder Bridge Ivor	D. Jane Cloette of Eastview						
†Dorvillee Clover Sweetness	E	31	Mar	964	45.89		
s. Boulder Bridge Distinction	D. Clover of Eastview						
*†Dorvillee Fanny's Fran	B	99	Mar	571	27.64	2351	106
s. Shoreland Levity Lad	D. Shoreland Princess Fanny						
†Dorvillee Kerna's Duchess	F	236	Mar	594	29.35	6082	272
†Dorvillee Laddie's Babe	F	222	Mar	611	31.34	5724	267
†Dorvillee Maryetta's Fancy	F	104	Mar	879	41.59	3405	152
s. Dorvillee Lad's Laddie	D. Dorvillee Maryetta						
*†Dorvillee Miss Mirth's Jane	C	116	Mar	766	34.85	3484	153
s. Pinewood's Foremost	D. Admiral's Miss Mirth						
Dorvillee's Dot	D	365	Mar	55	2.87	9873	477
s. Hilltop Butterfat Sentry	D. Shoreland Happy New Year						
*†Dorvillee Sentry's Marie	D	148	Mar	880	50.51	4843	221
s. Hilltop Butterfat Sentry	D. Dorvillee's Diana						
*Dorvillee Sentry's Melody	E	157	Mar	1084	48.69	6848	289
s. Hilltop Butterfat Sentry	D. Dorvillee Irene's Coreen						
*†Dorvillee Sentry's Nancy	E	111	Mar	1026	51.71	3683	198
s. Hilltop Butterfat Sentry	D. Shoreland Happy New Year						
†Dorvillee Sentry's Patsy	E	138	Mar	1104	52.56	5035	239
s. Hilltop Butterfat Sentry	D. Marg of Riverdale						
*†Dorvillee Sentry's Queenie	E	157	Mar	837	39.20	4939	205
s. Hilltop Butterfat Sentry	D. Cooper's Macheri						
Dorvillee Sentry's Stella	F	208	Mar	797	46.83	6226	321
†Dorvillee Sentry's Sunbeam	G	184	Mar	571	25.81	4545	197
†Dorvillee Starface Penny	E	304	Mar	504	26.24	7922	382
*†Golden Glow Searchlight's Mary	D	37	Mar	1113	47.86	1303	56
s. Brookside's Royal Corporal	D. Red Bird's Searchlight						

§Calhoun, E. F., Twinkle Star Ranch, Grants Pass, Oregon. ARHT

*†Birdina of Twinkle Star Ranch	B	258	Mar	776	43.25	7703	422
*¶Ferdean of Twinkle Star Ranch	A	228	Mar	276	15.00	8152	385
†Freda of Twinkle Star Ranch	G	184	Mar	824	38.77	5513	265
†Frisky of Twinkle Star Ranch	G	153	Mar	643	34.57	3928	200
Viva of Twinkle Star Ranch	G	365	Mar	307	18.00	8073	415
s. Pasha Baron of Prairie Bloom	D. Viola of Twinkle Star Ranch						

§Calhoun, J. C., Twinkle Star Ranch, Grants Pass, Oregon. ARHT

Birdella of Twinkle Star Ranch	G	147	Mar	807	45.85	4374	236
¶Cloverlawn's Lewdean	A	188	Mar	315	21.60	4623	245
Rhoda of Twinkle Star Ranch	G	297	Mar	721	37.96	8808	402

Camp, W. M., Holliknoll Farm, Franklin, Va. ARHT

*Burch's Butterfat Lois	G	256	Mar	1243	62.30	10051	466
Burch's Silver Victory	4F	79	Mar	1157	58.82	3048	152
*Camellia of Garden Creek	4B	126	Mar	1047	65.97	4978	288
Camp's Appin's Queen	4E	305	Mar	17	1.05	8009	425
s. Coker Sterling Don	D. Appin's Vista Raymost						
Camp's Meteor Girl	4F	305	Mar	458	24.85	10186	453
s. Charlescote Meteor	D. Lad's Countess						
Camp's Watershed's Princess	4G	144	Mar	1076	51.55	5298	256
Carol Glory Princess	4G	284	Mar	692	44.98	7411	419
Carol Zada Rosemary	F	365	Mar	723	42.05	13013	666
s. Quail Roost Prince Carol	D. Riverside Rosni Zada						
Cesor Maxim's Nectar	4F	170	Mar	907	56.73	5268	310
Clear Springs' Maxim F. Garbo	4C	273	Mar	362	23.95	6094	338
Climax Fair Connie	G	365	Feb	686	43.22	13213	751
s. Riegeldale Emory's Climax	D. Sunshine's Fair Dawn						
Fairlawn Maxim's Hortense	4F	69	Mar	996	49.61	2196	112
Kimberly's Vista Raymost	4A	305	Mar	271	14.86	9668	438
s. Appin's Heraldo	D. Kimberly Marjorie Anne						
Rockingham Charming Star	G	80	Feb	897	43.26	2636	119
Wilburn Little Minnehaha	G	79	Mar	900	44.66	2388	116

Campbell, George K., Great Elm Farms, Newton, N. J. ARHT

†Bethany Star of The East	F	242	Mar	524	28.22	5658	264
*¶Coldspring's Romulus' Veda	A	285	Feb	681	30.61	8318	378
†Fair Field Siren	G	158	Mar	830	36.13	6087	200
s. Fairlawn Peerless Emperor	D. Brookmead's Siren						
*Flirt of Birch Brae	A	186	Mar	951	39.01	6301	273
s. Coronation Forester	D. Mignonette of Birch Brae						
*Fritzlyn Dairy Queen 2d	D	276	Feb	630	32.45	9037	431
s. Fritzlyn Supreme Genius	D. Fritzlyn Dairy Queen						
*†Grenfel Butterfat Patricia	A	239	Mar	636	32.59	7382	370
Hominy Hill Cynthia	F	285	Feb	511	29.39	6213	326
s. Mulhocaway Butterfat Bonny	D. Polly's Duke's Nedda						
Marshallvale Sunrise	A	361	Mar	231	13.40	11380	594
s. Foremost Royal Prince	D. Marshallvale Sunshine						
*†Pan's Chelly of Gwynllan	B	200	Mar	808	39.04	7174	340
*¶Wilgorian's Doris	E	177	Mar	637	30.96	4743	221
*Wilgorian's Dorothy	E	160	Mar	764	37.85	5071	244
s. Hilltop Coventry	D. Mulhocaway Laurel						

§Cartwright, R. Jack, Phoenix, Ariz. ARHT

†Sunland Juliet	G	33	Apr	968	35.85	1051	38
s. Gaynello of Arizona Farms	D. Twin Elms Julia						
†Twin Elms Bonita	A	101	Apr	1450	58.47	4811	190
†Twin Elms Pride	A	93	Apr	1181	45.49	3612	154

Cassatt, E. B., Est., Chesterbrook Farm, Berwyn, Pa. ARHT

†C. F.'s Fancy Work	F	223	Apr	579	31.43	5236	254
†C. F.'s Lady Romulus	G	235	Apr	411	23.32	4892	260
†C. F.'s Lady Victory	G	135	Apr	550	27.74	3147	150
C. F.'s Lone Star	4F	261	Apr	804	46.33	7782	406
†C. F.'s Lucy Belle	F	231	Apr	417	22.68	4056	215
†C. F.'s Miss Rilma	F	305	Apr	228	12.62	7123	382
s. C. F.'s Lucy's Farewell	D. C. F.'s Rilma Toddy						
†C. F.'s Romulus Cordial	G	77	Apr	657	31.56	1738	82
s. Coldspring's Romulus Lad	D. C. F.'s Royal Punch						
†C. F.'s Romulus' Delight	F	153	Apr	706	29.68	4172	187
†C. F.'s Romulus' Rilma	F	159	Apr	792	39.79	4933	239
†C. F.'s Rose Bloom	F	203	Apr	788	39.89	5947	306
†C. F.'s Sweet Lady	G	232	Apr	429	20.41	4525	202
¶C. F.'s Wave	G	218	Apr	390	21.02	3557	191

Caughman Brothers, Golden Glow Farm, Lexington, S. C. ARHT

Clear View Edward's Mary	B	228	Mar	847	41.21	6794	329
Golden Glow Cavalier Bertha	F	176	Mar	1119	52.71	2653	124
Golden Glow Cavalier Gail	G	86	Mar	1073	55.71	2962	136
*Golden Glow Joyce	A	182	Mar	1061	50.97	6920	321
Golden Glow Maxim Hildred	F	290	Mar	886	45.19	9619	475
Golden Glow Maxim Linda	D	342	Mar	841	51.67	10841	584
Golden Glow Maxim Stella	F	104	Mar	1132	63.53	3658	187
Golden Glow Prince's Melba	G	109	Mar	1086	50.95	3827	175
Hazelwood's Margie	A	182	Mar	1036	47.58	6462	304
Sunshine's Maxim Roberta	A	175	Mar	854	47.26	5168	226

Caughman, D. H., Golden Glow Farm, Lexington, S. C. ARHT

Golden Glow Maxim Flora	C	365	Mar	878	42.19	11922	570
s. Quail Roost Bonnie Maxim	D. Golden Glow Florence						

Caughman, E. M., Golden Glow Farm, Lexington, S. C. ARHT

Golden Glow Prince's Dorothy	E	71	Mar	1242	60.13	2724	127

Caumsett Farm, Huntington, N. Y.

Caumsett Adele	G	126	Apr	1281	61.76	5265	246
Caumsett Betsy	G	229	Apr	1119	56.19	9112	453
Caumsett Catherine	G	268	Apr	942	47.97	10077	438
Caumsett Eastern Baroness	G	120	Apr	1331	59.90	4995	215
Caumsett Eastern Necklace	G	341	Apr	1083	52.79	13458	622
Caumsett Eastern Pendant	G	67	Apr	1109	52.24	2250	98
Caumsett Eastern Topaz	F	301	Apr	829	45.11	8743	444
*Caumsett Ida	A	69	Apr	1654	58.25	3616	142
*Caumsett Ocean Bella	C	365	Apr	682	41.57	15921	855
s. Caumsett Dynamo	D. Caumsett Belma						
Caumsett Ocean Buttercup	G	154	Apr	1252	63.37	6446	298
*Caumsett Ocean Glory	B	223	Apr	1737	85.50	14328	695
*Caumsett Ocean Janet	D	343	Apr	583	41.29	11540	699
Caumsett Ocean Jessie	G	364	Apr	830	47.06	13429	649
Caumsett Ocean Juno	G	187	Apr	1269	66.77	8143	398
*Caumsett Ocean Leda	D	364	Apr	1227	62.97	17776	900
Caumsett Ocean Myrtle	G	32	Apr	1086	39.13	1153	41
s. Caumsett Dynamo	D. Caumsett Atlantic Rose						
Caumsett Ocean Opal	G	72	Apr	1205	64.64	2923	138
Caumsett Ocean Selma	G	313	Apr	1039	58.00	11931	565
Caumsett Ocean Sunrise	G	365	Apr	789	48.73	11230	621
s. Caumsett Dynamo	D. Caumsett Country Sunlight						
Caumsett Ocean Veda	G	164	Apr	809	48.02	5160	267
Caumsett Ocean Vera	G	129	Apr	1078	53.38	4580	188

Champlin, William H., Haven Hill Farms, Rochester, N. H.

Argilla Cheerful	G	189	Apr	863	39.04	6305	250
Blakeford Cornelia	E	194	Apr	792	39.45	6911	328
*Coldspring's Romulus' Joyce	E	164	Apr	1106	48.23	6891	283
Diana of Haven Hill	F	91	Apr	1039	54.24	3310	155
Quartermaster's Dazzle of H. H.	G	77	Apr	1046	48.85	2683	111
Quartermaster's Queen of H. H.	G	40	Apr	848	36.56	1103	47
s. Argilla Quartermaster	D. Secret's Queenette						
*Rosewald Merry Lass	A	35	Apr	1473	80.61	1696	92
s. Argilla Fashioner	D. Thiristane Merry Lass						
Ruby Ann of Haven Hill	F	235	Apr	920	45.48	7404	342

Clark, George P., Horse Shoe Falls Farms, Shannock, R. I. ARHT

*Beacon Hill Clara	E	332	Feb	721	34.56	13946	590
*Horse Shoe Bailiff's Rosalie	D	328	Jan	509	31.97	12809	672
*Horse Shoe C. Janis	A	324	Feb	70	3.61	12510	520
s. Caumsett Courageous	D. Superb's Jane						
Horse Shoe Conrad's Alberta	F	350	Jan	882	51.99	12669	637
Horse Shoe Conrad's Lillian	G	365	Nov	22	1.30	12396	625
s. Riegeldale Emory's Conrad	D. Horse Shoe F. Leila						
Horse Shoe F. Calia	G	191	Feb	978	41.78	7071	296
*Horse Shoe F. Leila	B	365	Nov	244	13.86	16304	793
s. Foremost Hermes	D. Horse Shoe La Lillian						
*Horse Shoe F. Loretta	A	341	Feb	773	39.05	17022	768
Horse Shoe F. May Belle	G	365	Nov	282	13.76	14094	646
s. Foremost Hermes	D. Horse Shoe La May Belle						
Horse Shoe F. May Queen	G	120	Feb	965	40.55	4267	175
*Horse Shoe F. Sylvia	E	365	Jan	924	43.73	18031	780
s. Foremost Hermes	D. Horse Shoe La Sweetheart						
*Horse Shoe F. Valintine	E	331	Feb	998	44.42	17070	692

§Clark, William C., Quarry Valley Farms, Lahaska, Pa.

Quarry Valley's Moonstone	D	202	Apr	787	47.97	6658	389
*Quarry Valley's Onyx	B	123	Apr	1207	58.34	4884	218
*†Quarry Valley's Robretta	A	133	Apr	995	52.74	5405	265
*Quarry Valley's Sapphire	B	182	Apr	1340	62.33	8629	384
Quarry Valley's Spinel	G	365	Mar	308	15.43	9569	444
s. Rockingham Monitor	D. Evergreen's Hopeful Mehetabel						

§Clark, William C., Mr. & Mrs., Quarry Valley Farms, Lahaska, Pa.

†Quarry Valley's Ruby	E	212	Apr	654	38.93	5611	323

Clarke, Stanley & Margaret F., Bailiwick Farm, Portsmouth, R. I. ARHT

*Bailiwick Model Blossom	4E	94	Apr	1188	45.75	3893	159
Bailiwick Model Candida	4G	55	Apr	952	36.46	1672	62
¶Bailiwick Model Cornflower	G	305	Mar	237	13.03	4705	236
s. Birchfield Moderator	D. Deershorn Silver Sunflower						
¶Bailiwick Model Tina	G	305	Mar	498	24.41	6319	304
s. Birchfield Moderator	D. Chrisdale Sequel Valentine						
*†Rockland Betsy	C	305	Mar	255	12.53	8710	379
s. Birchfield Moderator	D. Deershorn Betty						

§Coble, George S., Coble Dairy Farms, Lexington, N. C. ARHT

Buelah of Cottonade	E	36	Mar	1017	47.03	1187	54
s. Rob Roy of Cottonade	D. Valleywood Beldame						
Fairwold Conveyer's Upland	E	92	Mar	732	35.16	2198	111
Fanning Fields' Korena	D	133	Mar	856	36.08	4426	174
Graceland Max Pearl	C	33	Mar	885	43.91	928	46
s. Quail Roost Prince Max	D. Graceland Glamour Althea						
K. C. Doratha	A	75	Mar	925	32.87	2333	83
Maxim's Annalee	F	133	Mar	768	37.33	3628	168
Maxim's Matilda	F	101	Mar	446	21.64	2012	95
Maxim's Valentine	F	101	Mar	677	35.56	2503	122
Salem Farms Dot	A	162	Mar	889	43.57	4834	239

Sunnyside Delia D 181 Mar 636 32.54 4826 246
Zimalcrest Design's Alicia E 44 Mar 681 30.99 1013 46
S. Quail Roost Maxim's Design D. Zimalcrest Little Aline

§Cochard, C. C., Hoosier Heart Farm, Greenfield, Ind. ARHT
†Norol's Quality Princess G 145 Mar 771 31.95 4356 184
†P. V. Beacon's Beauty F 31 Mar 892 42.40
S. Prairie Beacon D. P. V. Starr's Rena
†Shady-Lawn Rebecca's Lady G 132 Mar 724 34.76 3134 155
†Sunnydale Katrina E 59 Mar 1064 42.70 1972 81
†Sunnydale Kitty G 147 Mar 660 32.65 3542 173
†Sunnydale Kosette G 84 Mar 782 30.42 2123 84

§Colson, Nellie L., Paradise Farm, Joelton, Tenn. ARHT
Douglas Manor Christine A 68 Mar 930 40.92 1970 87

§Colson, William J., Paradise Farm, Joelton, Tenn. ARHT
Buccaneer's Merry Brook Flora G 23 Mar 626 25.07
S. Maple Grove Buccaneer D. Charley's Flossie Ann

§Conn, J. Donald, Brookvale Farm, Red Lion, Pa. ARHT
†Brookvale Beata E 89 Apr 762 37.66 2285 107
†Brookvale Dasher G 38 Apr 961 44.63 1179 53
S. Blakeford Slogan D. Geneva's Royal Barbara
†Brookvale Della G 37 Apr 800 37.15 947 43
S. Blakeford Slogan D. Peirce Lamba
†Brookvale Diana G 48 Apr 802 35.21 1278 54
†Brookvale Dona G 50 Apr 868 37.33 1382 57
*†Brownlie Beacon's May A 44 Apr 1049 37.15 1504 54
*†Mt. Ararat's Volunteer Rosalie A 54 Apr 1069 46.50 1485 65
†Peirce Lamba C 46 Apr 1256 54.67 1850 79

§Connecticut, University of, Storrs, Conn. ARHT
¶Birdie Belma Storrs G 211 Apr 997 52.59 7109 329
*†Clarice Coral Storrs E 81 Apr 1291 62.53 3422 181
*¶Cobina Cedilla Storrs A 162 Apr 711 36.93 4816 220
*†Nixie Nanette Storrs E 154 Apr 884 42.38 5512 268
*†Salome Serene Storrs D 276 Apr 639 34.15 8292 412
*†Spooky Surprise Storrs A 87 Apr 1365 60.88 4030 204

Cooper, Tom, Tom Cooper Farms, Ardmore, Okla.
*Cooper's Augusta's Cuba A 90 Feb 1313 57.94 4298 209
S. Cooper's Augusta's Africander D. Cooper's Crystal
*Cooper's Augusta's Mandy A 108 Feb 1007 48.24 3969 202
S. Cooper's Augusta's Africander D. Cooper's Mandy Mae
Cooper's Hamona G 93 Feb 920 46.02 3038 151
S. Meadow Lodge Rex's Hercules D. Cooper's Ramona
Cooper's Hede Lamar G 90 Feb 940 41.10 2872 142
S. Meadow Lodge Rex's Hercules D. Cooper's Diana
Cooper's Heritage G 212 Feb 830 42.01 6739 350
Cooper's Her-Rose G 212 Feb 708 32.11 5574 262
Cooper's H. Fleckie E 49 Dec 1091 54.33 1723 85
S. Meadow Lodge Rex's Hercules D. Cooper's Reflection
*Cooper's K. L. Betsy C 363 Mar 820 45.95 12989 674
*Cooper's Marjorie B 169 Feb 1047 51.85 6343 283
Cooper's Marola E 85 Feb 1046 45.29 3229 136
S. Cooper's Augusta's Marquette D. Cooper's Ramola
*Cooper's Rdaisy A 205 Feb 1008 51.12 8232 386
*Cooper's Rex's Rose C 107 Feb 1225 49.03 4833 216
S. Cooper's Rex D. Cooper's Rosemary
Cooper's Robin E 97 Feb 1010 44.44 3591 160
S. Cooper's Royalty D. Cooper's Augusta's Louisville
*Cooper's Roxy A 147 Feb 1392 56.80 7236 317
*Cooper's Sonota A 286 Feb 894 48.83 11453 562
Cooper's Sophia A 73 Feb 1007 59.75 2729 159
S. Cooper's Supreme D. Cooper's Crysta
*Gaylord's Dexter's Adelaide B 48 Jan 1259 68.02 1846 99
S. Gaylord's Dexter D. Cooper's Alethea
Meadow Lodge Dalia G 75 Feb 848 44.14 2317 122
S. Meadow Lodge Rex's Kingmaker D. Meadow Lodge Queen Dahlia
Rex's Western Ferne D 235 Feb 810 37.58 7531 338

§Coskery, Eugene C., Jr., The Coskery Guernsey Farms, Emmaus, Pa. ARHT
*†Cherry Hills Doris Kay A 165 Apr 874 41.98 5962 271
*†Cherry Hills Flora C 198 Apr 875 37.22 7576 336
*†Cherry Hills Georgia E 175 Apr 877 34.66 6071 242
*†Cherry Hills Glamour Girl E 305 Apr 333 19.18 6972 325
S. Leasure Run Success D. Cherry Hills Catilt
*†Cherry Hills Golden Lady E 200 Apr 1006 42.25 7665 312
†Coskery's Actress By F. P. V. G 305 Apr 409 21.03 7538 330
S. Fritzlyn Proud Valor D. Cherry Hills Doris Kay
*†Dimple Lass A 40 Apr 1397 67.79 1824 88
S. Natalia's Ivory D. Amelia of Winnie
*†Farm School Victor Fanny D 167 Apr 610 32.34 4908 230
*†Farm School Victor Mable C 78 Apr 1111 48.33 3589 147
*†Farm School Victor Primrose A 87 Apr 874 41.28 3131 186
S. Valleywood Victor D. King's Masher's Primrose
*†Foxburg's Cheer's Treasure B 266 Apr 603 29.93 7563 338
*†Oaklawn's Princess Betty A 262 Apr 208 12.41 5681 292
†Pride's Anne Marie of W. B. A 64 Apr 730 32.74 1560 67
†Regent's Fern of W. B. A 97 Apr 1189 68.40 4335 238

Cotting, C. E., Chedco Farm, Berlin, Mass.
Chedco Alice Blue Bell G 116 Apr 1240 49.12 5145 211
*Chedco Ann A 58 Apr 1495 70.43 2918 138
S. Chedco Coronation King D. Chedco Sarah
Chedco Lady Cherub F 248 Apr 807 44.81 6762 358
Chedco Lady Supreme F 304 Apr 1185 51.55 11916 514
Chedco Lady Violet F 343 Apr 787 47.24 9950 543
*Chedco Seraphim B 97 Apr 1296 59.63 4312 184
*Chedco Violet A 103 Apr 1313 72.25 4843 229
Chedco Wistful C 89 Apr 1521 87.49 4571 228
*Two Brooks Candida A 181 Apr 1224 65.53 7714 411

Cottrell, A. M., Est., Maple Lawn Farms, Hopkinton, R. I. ARHT
Maple Lawn Charity G 341 Mar 630 31.00 9499 411
Maple Lawn Daisy May F 262 Mar 790 39.06 8179 368
Maple Lawn Pauletta F 365 Feb 100 5.52 11399 533
S. Birchfield Ultra King D. Maple Lawn Dahlia

§Cox, Walter, The King's Farm, Ludlow, Pa. ARHT
†Royal Lady Selma A 30 Apr 1592 77.09
S. The Ideal King's Herdsman D. Danny's Fleur-de-lis
†Royal Princess Hazel C 121 Apr 1300 63.84 5586 281
†Royal Princess Mildred B 104 Apr 1443 72.44 5368 252

†Sparta's Edna May A 66 Apr 1746 73.72 3719 171
†The King's Farm Constant Grace G 36 Apr 1128 56.76 1328 66
S. Antietam Constant D. Royal Beauty Gertrude
†The King's Farm Edna May E 30 Apr 1488 78.75
S. Antietam Constant D. Sparta's Edna May
†The King's Farm Hildur E 72 Apr 1392 59.87 3499 154

Crane, Francis V., Basquaerie Farms, Millis, Mass.
Basquaerie Gay Katinka G 175 Apr 978 53.30 5921 301
Basquaerie Gay Quaker Bonnet G 54 Apr 1018 45.93 1754 76
S. Green Meads Gay Defender D. Woodlands Quakeress
¶Basquaerie Janearius G 305 Mar 40 2.20 7722 345
S. Langwater Darius D. Rosewald Janice
Basquaerie Maid Melba G 130 Apr 1066 50.55 4981 216
*Basquaerie Merrie Christmas D 211 Apr 1028 56.13 8543 421
Basquaerie Princess Kathryn E 263 Apr 1006 55.36 9373 458
*Charlescote Magnolia D 238 Apr 1078 49.81 10126 435
*Diadem of The Glen A 160 Apr 1153 61.92 7446 348
¶High Hill Partner's Edna F 305 Feb 185 9.65 6302 280
S. High Hill Partner D. Courier's Edna of High Hill
*Hominy Hill Peerless Hazel D 25 Feb 960 61.75
S. Fairlawn Peerless Dictator D. Meadow Spring Lulu
Horse Shoe F. Aura A 89 Apr 1798 79.14 5310 241
Howland Snowy Gleam G 353 Apr 141 8.41 8351 426
S. Howland's Levity Snowstorm D. Howland King's Emerald
*Ladderlook Blanchette 2d A 334 Apr 851 41.28 14213 625
Ladderlook Freesia F 141 Apr 970 48.91 4962 213
*Thatch Meadow Rosalie A 363 Feb 439 29.53 12115 656

Creckbaum, Emery W., Star Line Guernsey Farm, Crawfordsville, Ind. ARHT
†Fox's Princess of Waukesha A 101 Apr 917 40.85 3254 147
S. Admiral Gold D. Stella of Sleepy Hollow
†Lad's Lady Cynthia A 102 Apr 880 38.90 3313 156
S. Foremost's Cynthia's Lad D. Rex's Lady's Beauty

Crocker, G. H., Est., The Crocker Farms, Cortland, N. Y.
Badger's Hinancy F 84 Feb 1132 52.45 3386 141
Champion's Highmatty 4A 169 Feb 911 48.30 6507 311
Doris Badger E 303 Feb 651 35.81 8977 436
Elana Badger F 301 Feb 739 43.93 9375 492
Hightide's Royal Hope E 365 Mar 492 26.12 12897 643
S. Foremost Hightide D. Mayprince's Hope
Vallarie Badger E 365 Mar 450 25.16 10637 519
S. Foremost Badger D. Fulfillment's Valdora

Crooks, Claud R., Delpark Farms, Zionsville, Ind. ARHT
Major's Louise of Crane Farm A 329 Mar 635 33.92 8275 394
McAfee's Annabelle's Actress G 274 Mar 779 40.48 8402 415
McAfee's Dorthy F 283 Mar 827 38.62 9516 430
McAfee's Ellen 4G 305 Feb 521 26.77 9909 451
S. Pine Manor Rose King D. Susa's Corol Louise
McAfee's Helena G 302 Mar 679 34.20 8480 358
McAfee's Joe Ann A 347 Mar 190 11.16 9326 421
McAfee's Phyllis E 361 Mar 671 37.42 11683 558
McAfee's Susa's Senora F 269 Mar 832 38.73 8313 376
South Wind Ann's Diana F 302 Mar 832 43.78 9150 443
Warrior's Dolly of Crane Farm A 236 Mar 502 32.22 12364 604
S. Fashion's Warrior D. La Queen D. of Crane Farm

§Cushing, E. H., Shamrock Farm, Chardon, Ohio. ARHT
Shamrock Free Elsen E 330 Apr 508 28.49 8783 424
Shamrock Gay Girl G 134 Apr 836 38.92 3640 162
Shamrock Gloria G 132 Apr 883 39.29 3761 160

Dane, Helen P., "Longwood," Center Harbor, N. H.
Roughwood Aureate F 78 Apr 915 40.08 2584 100
S. Langwater Advance D. Roughwood Aura
Roughwood Broom G 250 Apr 893 49.29 7633 421
Roughwood Flowerbell G 137 Apr 911 46.50 4407 199
Roughwood Gladbelle F 304 Apr 963 44.42 9691 430
Roughwood La Sandra E 151 Apr 1053 41.00 5342 214
*Roughwood Marigold A 324 Apr 1137 53.90 15118 742
Roughwood Silver Fern G 151 Apr 999 41.64 5017 212

Daubenspeck, Jay B., Fairview Dairy, Mansfield, Ohio. ARHT
*Beauty of Batemantown View A 158 Mar 1007 49.39 6966 305
*Fairview's Anda A 363 Mar 264 14.17 8274 389
Maebryan Corking Tranquil F 360 Mar 434 24.82 7389 359
Maebryan Melba G 136 Mar 769 39.80 3408 152
Raemelton Corking Perfection G 110 Mar 1006 51.85 3511 177
S. Raemelton Royal Corking D. Raemelton Sunny Periwinkle

Davey, W. H., Gwenwilmar Golden Guernsey Farms, Chagrin Falls, Ohio. ARHT
Avalon Yankee Favorite A 45 Apr 1281 55.36 1884 81
S. Gwenwilmar's Yankee Boy D. King Louis's Favorite of Avalon
Barbara Ann of Spreading Elm E 352 Apr 902 45.76 12952 584
*Buttercup of Spreading Elm D 51 Apr 1457 53.33 2361 86
S. Langwater Flash D. Satyr's Evelyn
Clearfield Flossie E 288 Apr 932 52.52 10758 534
*Glenco Indian Jane A 283 Apr 821 37.20 9906 439
*Gwenwilmar April A 103 Apr 1805 94.25 5460 302
*Gwenwilmar Carolyn D 157 Apr 1375 71.39 7527 362
*Gwenwilmar Catherine A 255 Apr 717 35.56 8975 434
*Gwenwilmar Janet D 22 Apr 1004 49.21
S. Gwenwilmar Prince D. Glenco Indian Jane
Gwenwilmar Joan G 153 Apr 853 36.54 4878 213
Gwenwilmar Pal's Cynthia G 365 Apr 485 24.09 12223 549
S. Brownlea Merry Pal D. Gwenwilmar Ann
*Gwenwilmar's Floss C 232 Apr 963 52.19 8780 444
Gwenwilmar Vivian F 304 Apr 563 31.78 7791 389
*Highland Spring's Blossom A 146 Apr 1293 56.80 6708 292
*Opal of Spreading Elm A 162 Apr 1046 47.22 6914 317
*Yankee Hope of Avalon B 146 Apr 892 47.55 4904 246
*Yankee's Duchess of Avalon B 18 Apr 749 34.68
S. Gwenwilmar's Yankee Boy D. Avalon Duchess

§Davis, Eugenia C., Crumdale Farm, Berwyn, Pa. ARHT
†Kelso's Nightingale C 65 Apr 1126 60.06 2453 131

Davis, F. B., Jr., Brays Island Plantation, Yemassee, S. C. ARHT
†Brays Island Beauty G 262 Mar 351 22.69 3746 220
¶Brays Island Laura G 305 Mar 64 4.42 4940 261
S. Cesor General's Vern D. Cesor Bonnell's Laura

†Brays Island Narcissus	G	43	Mar	841	39.90	1118	53
S. Cesor Bon-Ton's Premium	D. Utmost's Gippy Esther						
†Brays Island Polly	F	61	Mar	740	38.26	1477	74
¶Brays Island Sue	A	255	Mar	168	10.62	4427	236
†Cesor Bonnell's Laura	A	251	Feb	66	4.16	4338	204
S. Cesor Jay's Bonnell	D. Cesor Laddie's Flicker						
*†Cesor General's Holly	C	68	Mar	805	39.36	1630	77
*†Cesor General's Violet	A	71	Mar	864	39.24	1991	90
Cesor Maxim's Grace	F	304	Mar	756	40.11	10106	496
Cesor Noble's Eleanor	B	191	Mar	772	44.13	4633	260
†Cesor Noble's Platinum	B	170	Mar	826	45.03	5197	271
*†Clear Springs' Princess Fawn	A	84	Mar	1175	59.38	3233	169
†Clear View King's Verbena	F	147	Mar	831	40.84	4063	209
†Dewdrop's Glory Esther	E	305	Mar	38	2.50	6621	367
S. Dewdrop's Count	D. Glory's Esther						
†Edisto Farm's Mona	G	241	Mar	731	41.62	5963	297
†Glory's Kate	A	255	Mar	656	40.06	6994	412
†Prince's Glory's Actress	B	129	Mar	1039	50.95	4267	231
*†Riegeldale Maxim's Colleen	A	43	Mar	1278	58.30	1655	75
S. Riegeldale King's Double Maxim	D. Riegeldale Caroline						
†Riegeldale Mck. King's Destiny	B	124	Mar	816	43.21	4423	239
†Riegeldale Mck. King's Donna	C	115	Mar	1309	65.45	4883	254
*†Riegeldale Mck. King's Duchess	E	305	Mar	823	50.87	8874	477
S. Riegeldale Viscountess' Mck. King	D. Kenilworth Hilda's O'Rose						
†Zimalcrest Design's Rhodessa	F	304	Mar	704	41.57	7423	388

Deeter, Virgil P., Green Villa Guernsey Farm, Greenville, Ohio. ARHT

*†Green Villa's Fernola	E	38	Mar	1235	68.35	1497	82
S. Fairholme Royal Actor	D. Madaline's Fern						
Royal Dean's Veronica	F	338	Mar	433	26.22	6446	327
*†Yvonne W. of Maple Cluster	A	125	Mar	1045	56.99	5142	287

§Delwiche Farms, Incorporated, Green Bay, Wis.

†Delwiche Farms' Mead Ramona	A	212	Apr	643	28.55	6698	290
*†Delwiche Farms' Sun Rosina	D	203	Apr	883	44.53	7317	344

§DeNormandie, James, DeNormandie Farm, Lincoln, Mass. ARHT

†Craney View Sally	E	213	Apr	504	24.71	4541	217
Lincoln Polly Dimple	E	365	Apr	53	2.46	8915	417
S. Lincoln Honor	D. Lincoln Dimple						
†Moskeht Aster	A	81	Apr	994	40.68	2979	13

§DeNormandie, Robert L., DeNormandie Farm, Lincoln, Mass. ARHT

†Lincoln Polly Lyman	E	289	Apr	467	24.73	6466	334
*†Lincoln St. Betsy Lyman	A	255	Apr	625	30.91	7652	354

Des Moines Drug Company, Nook-Dale Guernsey Farm, Clive, Iowa.

Nook-Dale Dixie	4F	220	Apr	887	44.44	7366	360
S. Langwater Tyrant	D. Cherub's Secret of City View						
Nook-Dale Elsie	D	365	Mar	350	16.70	10425	531
S. Langwater Tyrant	D. Lula Polly of Seymour						
Nook-Dale Golden	C	365	Dec	265	12.19	11556	442
S. Langwater Tyrant	D. Pine Creek Farm Ojibwa						
Nook-Dale Sweet Adeline	4E	184	Apr	820	36.68	5497	232
Quincy Challenger Peaches	C	212	Apr	1025	48.59	8481	417
S. Afton's Daphne's Challenger	D. Quincy Mahomet Mirth						
Quincy Excelsior Buttercup	C	358	Apr	812	45.40	13207	643
Quincy Mahomet Mirth	A	347	Apr	1127	54.46	16290	705
Quincy M. Crystal	D	365	Mar	653	32.67	13595	632
S. Quincy Mahomet	D. Quincy Bright Angela						
Quincy M. Trillium	B	365	Mar	499	24.93	13634	632
S. Quincy Mahomet	D. Quincy Ultra Trillium						

§Dietrich Farms, Incorporated, Farm No. 2, Bremen, Ind. ARHT

†Owen's Place Royal's Clara	E	304	Feb	374	24.73	7696	396
†Owen's Place Royal's Flirt	F	305	Mar	49	3.07	9369	481
S. Pine Manor King's Royal	D. Owen's Place Admiral's Mamie						

Dodge, Henry M., Elmbrook Farm, Perrysburg, Ohio. ARHT

*Coronation Desire	4B	33	Mar	1449	67.69	1534	71
S. Fra-Mar Farm King	D. Buena Vista Dairymaid						
Coronation Donna	4E	156	Mar	815	39.15	4592	182
*Darling Dimples of Woodside	4A	56	Mar	1353	65.51	2439	118
S. Dean's Vaillant of Linwood	D. Daisy Darling of Brook Dale						
Elmbrook Bellona	4G	59	Mar	1009	43.51	1879	83
Elmbrook Blossom	4G	135	Mar	906	45.16	4248	188
*Riegeldale Barnard's Bema	4D	305	Mar	611	33.32	10406	540
S. Riegeldale Mck. Barnard	D. Riegeldale King's Bema						

§Domaszek, Raymond, Hi-Hopes Farm, Amherst Junction, Wis.

†Malloy Constant's Vera	F	232	Apr	592	32.26	6721	320
†Royal's Pearl's Rosette	E	68	Apr	1032	53.68	2488	125
S. Ronney's Royal	D. Gardenius's Valiant's Pearl						
*†Stonehurst Khan	C	163	Apr	1078	48.52	6956	308

§Dommerich, Alex. L., Wildwood Farm, Greenwich, Conn.

Pharos Pride	D	334	Apr	501	32.44	9406	507
Princetta of Wildwood	G	144	Apr	1063	55.95	4475	225

§Doty, W. B., Butterton Guernsey Farm, Fresno, Calif. ARHT

†Bonnibell Daryl	G	112	Mar	869	36.62	3641	154
†Butterton Holliston Flora	G	182	Mar	641	25.97	4235	199
*†Butterton Holliston Frolic	E	295	Mar	736	35.92	10048	475
†Butterton Holliston Luella	G	112	Mar	822	39.79	3036	150
†Butterton Holliston Queen	G	182	Mar	705	32.58	4543	224
†Butterton Holliston Rose	G	121	Mar	812	37.64	4031	178
†Butterton Kornegay Hilda	G	98	Mar	748	38.17	2504	114
†Butterton Kornegay Holly	G	204	Mar	662	31.46	5105	227
*†Elm Butterfat Fairy	A	305	Mar	313	14.75	10339	419
S. Santa Cruz Butterfat Governor	D. Santa Cruz Holliston Fairy						

§Downey, Fred C., Woodside Hall Farms, Williamsport, Md. ARHT

*†Chesapeake Darlyn	A	68	Mar	1562	67.05	3389	165
S. Procris Barbi's Souvenir	D. Meadow Spring Hazel's Pride						
†Coolbranch Guardy's Cherry	A	160	Mar	908	40.35	5307	226
*†Woodside Hall Happy	E	141	Mar	820	43.64	4383	223
†Woodside Hall Idea	G	85	Mar	781	30.95	2139	88
S. Langwater Chum	D. Sunnysage K. Cathrine						
¶Woodside Hall Isobel	F	247	Mar	575	32.08	6131	302
*¶Woodside Hall Kind Frances	C	304	Mar	290	15.51	7403	349
*†Woodside Hall Kind Gloria	C	220	Mar	439	22.42	4423	190
*†Woodside Hall Kind Harriet	D	165	Mar	937	38.63	5892	237
†Woodside Hall Kind Irma	F	124	Mar	663	28.18	3100	122
*¶Woodside Hall Knollton Gladys	C	232	Mar	589	32.61	6514	295
*¶Woodside Hall Knollton Happy	E	226	Mar	604	30.39	6023	297
*Woodside Hall Knollton Hasty	E	163	Mar	760	35.22	4961	225
*Woodside Hall Knollton Helma	E	163	Mar	799	52.47	5074	310
†Woodside Hall Knollton Imp	G	70	Mar	806	37.96	1913	89
S. Franchester Knollton	D. Woodside Hall Kind Faithful						
†Woodside Hall Knollton Irene	G	305	Mar	147	8.57	7077	350
S. Franchester Knollton	D. Helen of Gunner's Harbor						
†Woodside Hall Lady Inez	G	41	Mar	962	44.47	1241	57
S. Blakeford Mikado	D. Willow Brook's Ruby						
†Woodside Hall Lady Eva	G	48	Mar	670	25.93	1062	41
S. Blakeford Mikado	D. Fox-deceived Charter's Marie						

Dreibelbis, Harvey C., Pine Grove, Pa.

Clear View Farm Kilmac Lucy	E	365	Apr	58	3.19	15078	756
S. Fairlawn Peerless Draftsman	D. Kilmac Independent's Marion						

Dreyfus, Max, Madrey Farm, Brewster, N. Y.

Madrey Farm Happy Victory	B	163	Apr	930	57.03	5777	307
Madrey Farm Steadfast Melody	G	334	Apr	768	43.55	10145	509

Dreyfus, Victoria, Madrey Farm, Brewster, N. Y.

Heweshurst Ultra Sparklette	A	361	Apr	836	50.17	11638	631

§Duff, W. F. & Son, "Duffields," Lebanon, Ind. ARHT

†Duffield Donald's Jessie	F	83	Mar	705	42.35	2007	108
†Duffield Donald's Nora	E	89	Mar	894	48.64	2486	140
†Duffield F. Ruth	G	103	Mar	797	37.16	2391	111
S. Douglaston King Farouk	D. Duffield Major's Areva						
†Duffield Gentle	G	84	Mar	718	40.62	1993	106
†Duffield Gretchen	G	85	Mar	801	26.06	2100	73
†Duffield King's Cindy	A	34	Mar	871	39.03	943	42
S. Normandy Coronet King	D. Cathleen Cinderella of Belvora						
Duffield King's Ione	F	365	Nov	85	4.84	8057	396
S. Normandy Coronet King	D. Ione of The Bratton Farm						
*†Duffield King's Virginia	A	68	Mar	1088	51.39	2525	118
†Duffield Patricia	F	91	Mar	631	34.41	2147	108

du Pont, Jean L. A., Liseter Farms, Newtown Square, Pa. ARHT

†Floretta of Penn View	F	152	Apr	669	30.27	3870	157
*Liseter Buttercup	D	110	Apr	1409	63.84	5241	227
Liseter Golden Informal	F	133	Apr	903	44.63	4085	194
Liseter Golden Rose	G	76	Apr	1046	51.59	2675	135
Liseter Hardfast's Belladonna	D	114	Apr	1231	57.13	4860	225
*Liseter Hardfast's Creamcup	E	49	Apr	1261	55.14	1975	86
S. Liseter Bella's Hardfast	D. Africander's Liseter Creamcup						
Liseter Hardfast's Sunshine	C	111	Apr	1214	55.87	4624	214
*Liseter Hardwick's Irene	A	122	Apr	1390	63.27	5961	267
Liseter Lilydale Belle	F	148	Apr	1117	49.19	5607	248
Liseter Picotty	G	353	Apr	468	22.04	6865	306
Liseter Ptolemy's Bella	E	220	Apr	971	49.93	7404	382
Liseter Steadfast Creamella	G	144	Apr	1154	48.39	5503	242
Liseter Steadfast Donna	F	128	Apr	1138	48.82	4897	227
†Maywood Holiday	G	127	Apr	627	29.47	2719	116
†Walnut Grove Poppy	G	120	Apr	706	29.90	3097	143

du Pont, Pierre S., Longwood Farms, Kennett Square, Pa. ARHT

Longwood May Day	G	218	Apr	732	43.42	5430	300
*Longwood Necklace	A	112	Apr	1289	71.94	5409	266
*Longwood Paddy	B	155	Apr	984	60.91	6010	319
Longwood Quiver	G	343	Apr	642	37.76	8612	440
Longwood Quota	G	365	Apr	734	39.13	9853	455
S. Longwood Pride	D. Longwood Nan						
Longwood Rachel	G	302	Apr	753	41.76	8578	439
Longwood Racoon	G	355	Apr	787	45.19	10243	536
Longwood Radiance	G	294	Apr	755	45.56	8538	456
Longwood Rainbow	F	224	Apr	839	47.20	7287	388
Longwood Ramona	G	276	Apr	778	47.97	7396	416
Longwood Ransom	G	218	Apr	672	42.48	5336	316
Longwood Rapport	G	269	Apr	670	36.39	6241	319
Longwood Rapture	F	159	Apr	1050	56.53	5989	293
Longwood Ratan	G	273	Apr	655	33.74	6469	322
Longwood Ration	G	181	Apr	634	35.72	4177	196
Longwood Ray	F	35	Apr	873	46.12	988	52
S. Bondwick's Vanguard	D. Longwood Parcel						
Longwood Reaper	G	157	Apr	846	49.10	4812	243
Longwood Refinement	G	96	Apr	942	46.01	3196	129
Longwood Rosy	G	36	Apr	956	39.01	1123	45
S. Broadland Tarzan	D. Longwood Madge						

Eby, Mervin, Lookwell Farms, Elkhart, Ind. ARHT

Her-Mil's Louise	B	365	Mar	738	37.38	12275	596
S. Langwater Emir	D. Sunny King's Lou						
Linwood's Golden Fashion Girl	G	296	Mar	63	3.54	6744	306
S. Langwater Cardinal	D. Linwood's Golden Blanche						
Linwood's Golden Gracie	G	303	Mar	588	32.09	7532	338
Linwood's Golden Princetta	G	335	Mar	306	20.19	6133	327
Linwood's Lady Golda	G	335	Mar	565	29.99	8021	405
*Lookwell Jean	A	326	Mar	869	48.89	14429	657
Lookwell L. Milldew	G	352	Mar	98	5.13	8372	386
S. Langwater Lookwell	D. Lookwell Milkmaid						
*†Lookwell L. Sally	D	158	Mar	834	39.47	6132	291
St. Albans Actor's C. Hale Spot	F	357	Mar	742	39.36	10821	533
*†Welcome In Carol	C	121	Mar	1030	43.78	4808	212
Welcome-In Forward's Rose	C	167	Mar	1026	51.65	6856	299

§Eldridge, H. L., Washougal Farm, Washougal, Wash. ARHT

*†Beauty's Primrose Blossom	D	246	Apr	478	22.71	4820	267
*†Bonita of Fir-Aid Farm	A	305	Feb	332	16.47	9217	363
S. Leander of Delphi Dell	D. Felicia of Mid-Aid Farm						
†Bonnibell King's Colleen	B	94	Apr	1044	51.82	3660	177
S. Douglaston King's Honour	D. Chehulpum Colleen						
†Promise of Mountain View	D	261	Apr	494	26.16	5517	268
†Theo-Vale Gloriann	A	290	Apr	303	18.19	5090	243
†Valley Pride's Maisie	F	151	Apr	845	35.10	4299	180
†Valley View's Elegance	B	58	Apr	865	35.48	1634	67
†Valley View's Milkmaid	C	245	Apr	610	24.41	6658	291

§Elwood, E. Ellis, Elwood Homestead Farm, Fort Plain, N. Y.

¶Achievement's Bettina	F	151	Mar	508	30.00	2975	164
¶Achievement's Glenna	G	200	Mar	512	30.30	4257	216
†Achievement's Queenie	E	189	Mar	534	29.14	3974	209

Endicott, John, "Brookwood," Bloomfield Hills, Mich.

Brookwood Fay	D	151	Mar	1182	52.99	6283	268
Brookwood Independence	A	221	Mar	764	32.42	7617	290
Brookwood Ivy	B	34	Mar	1396	63.67	1503	68
S. Meteor of Berea	D. Brookwood Isabelle						
Brookwood Pinkie	D	128	Mar	1215	44.00	5575	205

§Erf, Cora, Marguerite C., Elzy W. & Norma, Chestnut Ridge Farm, Bellevue, Ohio. ARHT

*†Chestnut Ridge Dairy Solace	A	64	Mar	1434	53.09	3002	117
S. Franchester Sailor D. Chestnut Ridge Iona Dairymaid							
*¶Chestnut Ridge Lady Sincere	A	195	Mar	766	34.81	7086	329
*†Chestnut Ridge Lily's Twinkle	C	292	Mar	478	24.88	8167	392
†Chestnut Ridge Major's Trixie	G	31	Mar	924	34.93		
S. Chestnut Ridge Sunbeam's Major D. Chestnut Ridge Trixie							
*†Chestnut Ridge Meadow Lady	A	254	Mar	607	31.30	7785	375
†Chestnut Ridge Rex's Moonbeam	G	305	Mar	28	1.69	5536	270
S. Coronation Lena's Rex D. Chestnut Ridge Daisy Moonbeam							
†Chestnut Ridge Rex's Trophy	G	192	Mar	367	14.55	3194	142
†Chestnut Ridge Senora Monita	C	287	Mar	272	13.75	8430	408
†Chestnut Ridge Sincere Triss	A	52	Mar	1233	51.18	2110	87
S. Chestnut Ridge Traveler D. Chestnut Ridge Lady Sincere							
†Chestnut Ridge Sweet Rilma	F	50	Mar	1064	51.00	1666	79
S. Coronation Lena's Rex D. Chestnut Ridge Lily Sweetness							
*†Chestnut Ridge Trixie's Murna	C	305	Mar	236	14.64	8316	409
S. Franchester Meadow Prince D. Chestnut Ridge Trixie							

§Escott, Ernest, Ernola Guernsey Farm, Shelley, Idaho. ARHT

†June of Bonneville Gem	B	116	Apr	985	47.31	4041	204
†Rival's Clara of Jusamite	G	85	Apr	1194	56.72	3388	155

§Escott, Ernest & Viola, Ernola Guernsey Farm, Shelley, Idaho. ARHT

†Marymoor Daisy Royal	C	117	Apr	777	34.61	3654	164

Evans, John, Hickory Hill Farm, Ashland, Ky.

Champion's Ethel	A	356	Mar	972	45.49	13127	585
Hickory Hill D. Naomí	G	85	Mar	1035	45.66	2820	131
Hickory Hill D. Kolene	G	82	Mar	1191	52.30	3361	153
Hickory Hill V. Belinda	E	71	Mar	1258	59.15	2936	130
Hickory Hill V. Matilda	G	44	Mar	1204	57.95	1661	79

§Fales, W. D., Riverside Ranch, Gooding, Idaho. ARHT

†Revo Rea of High Homes	G	61	Apr	549	22.51	1079	50
S. Revilo Benefit D. Bonnie Bell of High Homes							
†Toponis Galore's Pet	B	27	Apr	1491	58.01		
S. Galore's Slogan of Hagerman D. Toponis Princess Pride							
*†Toponis Marvel's Charm	A	55	Feb	1337	52.16	2483	96
S. Fir Ridge Ultra Marvel D. Toponis Sunshine							
*†Toponis Marvel's Queen	A	52	Apr	1280	52.76	2158	89
S. Fir Ridge Ultra Marvel D. Toponis Janet							
†Toponis Marvel's Ruetta	C	44	Apr	1626	58.56	2288	90
S. Fir Ridge Ultra Marvel D. Toponis Sequel Ruth							
*†Toponis Reuben's Louise	A	101	Apr	1080	50.22	4058	172
S. Toponis Marvel's Reuben D. Toponis Sequel's Louise							

§Farrar, W. B., Burke's Tavern Farm, Burkeville, Va.

Caroline of Burke's Ravern	F	177	Mar	954	48.19	5529	257
Faithful's Maxim's Prim Rose	F	301	Mar	845	49.97	9207	490
†Finis of Burke's Tavern	A	305	Mar	188	9.52	10309	481
S. Royal of Burke's Tavern D. Nancy of Burke's Tavern							
Gay of Burke's Tavern	E	212	Mar	945	48.34	7204	348
¶Tepie of Burke's Tavern	A	305	Mar	63	3.17	9905	453
S. Royal of Burke's Tavern D. Inverness Kolene							

Fink, Harvey B. & Vada N., Elkhart, Ind.

Lookwell Challenger's Bloom	G	243	Mar	904	48.84	7738	388

§Fisher, H. L., Flowerdale Farm, Valders, Wis. ARHT

†Violet's Viola of Flowerdale	G	305	Mar	441	24.28	7004	336
S. Beau Brummel's Majesty D. Snowdrop's Violet							

§Fisher, Lawrence G., Flowerdale Farm, Valders, Wis. ARHT

†Judy of Flowerdale	A	229	Apr	501	20.31	5744	227
†Judy's Jane of Flowerdale	E	75	Apr	1237	48.28	3050	134
†Judy's Jasmine of Flowerdale	G	198	Apr	672	29.27	4818	209
*†Sunflower of Flowerdale	C	29	Apr	1327	66.23		
S. Luxerin Talisman D. Snowdrop's Sylvia of Flowerdale							

Flagg, R. H., Gill, Mass.

†Nashoba Belrose Phyllis	G	301	Mar	113	7.13	5219	273
S. Nashoba Septimus Masterpiece D. Nashoba Pharose Phyllista							

§Fleitas, Allison F., Winlochan Farm, Greenville, Del. ARHT

*Adabelle Valentine	E	231	Mar	488	31.49	5370	320
*Adell Jester	E	244	Mar	653	37.87	7453	385
Coldspring's Hardwick's Della	E	305	Mar	150	8.33	7736	378
S. Hardwick's Royal D. Coldspring's Valor's Doris							
*Doris of Twin Oaks Farm	A	62	Mar	1554	75.53	3027	151
*Gardenville Iona	C	122	Mar	1078	49.91	4894	225
*Noel's Goldy of Hill Girt	E	319	Mar	92	6.45	7726	446
S. Hill Girt Noel D. Golden Girl of Hill Girt							

§Fleming, M. C., Wandamere Farms, Troutdale, Oregon.

*†Damo of Chicona	B	305	Apr	374	18.53	7965	431
S. Chicona Brandon D. Dawnita of Chicona							
†Wandamere Anson's Daisy	F	305	Apr	199	9.80	11035	519
S. Wandamere Anson D. Wandamere Delores							
†Wandamere Antoinette	G	129	Apr	873	41.56	4671	215
Wandamere Hypatia	F	365	Apr	23	1.09	9536	394
S. Wandamere Anson D. Hypatia of Chicona							
*†Wandamere Pride	C	14	Oct	735	30.50		
S. Wandamere Anson D. Marsland's Pride							
†Wandamere Princess Ann	F	298	Apr	1025	40.92	11988	500
Wandamere Queen Phyllis C.	F	280	Apr	689	31.57	7562	383
†Wandamere Star	F	140	Feb	925	35.18	5146	218

Fletcher, J. & O. J., Beaver Creek Farm, McColl, S. C.

Beaver Creek Gay Harriet	C	112	Mar	1247	58.12	3944	191
Beaver Creek Ruby	C	94	Mar	1079	54.30	3113	160

Fletcher, O. J., Beaver Creek Farm, McColl, S. C.

Beaver Creek Edwina	E	91	Mar	1096	56.99	3050	155
Beaver Creek Gay Tip	D	74	Mar	989	49.49	2409	126

Foremost Guernsey Association, Incorporated, Hopewell Junction, N.Y. ARHT

Brooknill Dimple	A	343	Mar	286	16.80	8509	435
S. Supreme's General D. Brooknill Faithful							
*Brooknill Martha	B	109	Apr	1313	59.63	4915	222
*Caumsett Royal Jane	A	210	Apr	1008	52.97	8405	392
Chapman's Royal Jewel	A	212	Apr	1156	53.31	9610	423
Foremost Acme's Lilly	F	131	Apr	988	53.38	4634	232
Foremost Acme's Querelous	F	83	Apr	1183	47.56	3318	125
Foremost Comet's Sprite	G	208	Apr	969	49.26	7154	326
Foremost Crown's Faithful	G	176	Apr	1004	52.72	6162	292
Foremost Crown's Quaffodil	G	168	Apr	1007	47.15	6380	297
*Foremost Quaffodil	A	108	Apr	1823	87.88	7152	326
*Foremost Quantity	A	147	Apr	1852	89.09	9089	398
S. Foremost Royal Valor D. Superb's Faithful							
*Foremost Quintina	A	84	Apr	1403	57.98	4117	159
Foremost Royal's May	G	101	Apr	948	43.89	3455	148
Foremost Royal's Mimosa	G	200	Apr	1045	53.34	7655	374
Foremost Royal's Rose	G	232	Apr	1068	65.42	8310	448
*Foremost Stikla	B	65	Apr	1281	57.00	2802	117
Foremost Thoralia	E	72	Apr	1066	48.09	2483	103
Foremost Tranquility	E	109	Apr	1076	46.27	4175	173
Foremost Typette	D	109	Apr	1114	54.83	4370	203
*Janet's Hardwick's Bridget	A	194	Apr	1127	60.20	8993	436
*Maywood's Nella	A	202	Apr	1513	71.30	9778	452
McDonald Farms Immelene	G	181	Apr	998	48.32	6273	288
*Midview's Jane	A	103	Apr	1263	61.93	4686	214
Sterlingold Questelle	G	327	Apr	786	51.84	10141	484
*Superb's Faithful	A	151	Apr	1010	51.12	5504	260
S. Foremost's Superb D. Mixter Faithful							
Tarbell Bright Esther	G	196	Apr	976	53.52	6556	320

Forges Farm, Incorporated, Plymouth, Mass.

Birchtree Lassie Loo	G	120	Apr	923	49.61	3949	178
S. Green Meads King James D. Birchfield Lassona							
Endean Kinsa	D	84	Apr	1388	67.62	3933	185
S. Thirlstane Meadow King D. Endean Buan							
*Forges Betty	A	86	Apr	1683	80.45	4736	241
S. Forges Better Times D. Forges Sequel Lassie							
Forges Gay Times	C	281	Apr	320	19.90	6899	381
*Forges Primrose	D	273	Apr	646	38.40	8740	470
Forges Red Echo	F	346	Apr	582	42.26	10225	553
*Forges Rosea	A	120	Apr	1303	63.88	4976	221
S. Birchfield Peer D. Forges Jinny							
Forges Sedate	G	303	Apr	778	46.54	9315	496
*Forges Senorita	C	304	Apr	419	26.43	9314	529
*Forges Silver Queen	A	242	Apr	1024	53.36	9633	481
Forges Starbright	F	210	Apr	995	44.61	6549	287
Forges Sunny Maid	F	71	Apr	1247	57.74	3001	133
S. Flying Horse Promise D. Forge Sunbeam							
*Forges Sunup	B	106	Apr	1291	53.08	4540	191
*Forges Tilly Radiant	C	346	Apr	494	34.14	12314	672
Forges Tilly Royal	E	74	Apr	1246	56.84	3058	133
S. Forges Royal Knight D. Forges Tilly Lee							
*Forges Trixie Ann	B	75	Apr	1625	85.83	3903	211
S. Forges Victor D. Forges Doris							
Forges Victor's Gem	C	111	Apr	1367	58.23	5175	206
*Ladderlook Lady Nereid 3d	C	365	Apr	36	1.99	17107	869
S. Coronation Corporal D. Ladderlook Lady Nereid							
Shaker Farm Deliah	F	299	Apr	522	31.77	8072	486

§Forsythe, A. H., Locust Lane Farm, Medford, N. J. ARHT

†B. B. C. Constance	E	302	Apr	543	33.08	6374	311
†Poundstock's Hardwick's Chelly	E	263	Apr	599	34.36	6267	324
†Quoexin King's Charlotte	E	305	Apr	329	19.75	6595	349
S. Quoexin King D. Sunny's Hardwick Chelly							
†Quoexin Laughter	C	93	Apr	1260	68.45	3971	210

§Foster, Ralph L., Foster Guernsey Farm, Reedsport, Oregon. ARHT

†Kenfleur's Princess Lustre	E	230	Apr	631	34.04	7130	360
†Syringa of Dayton	A	224	Apr	980	60.99	7759	454
†Twin Springs Elaine	A	79	Apr	1185	60.10	3250	160
†Twin Springs Vera	A	112	Apr	1434	63.53	5035	229
†Umpqua Alert's Iris	G	35	Apr	888	41.93	1024	48
S. Kenfleur's One Alert D. Twin Springs Elaine							
†Umpqua Blossom	E	51	Apr	1138	54.65	1878	90
S. Cheerie of Prairie Bloom D. Syringa of Dayton							
†Umpqua Buttercup	F	196	Apr	715	40.57	5292	271
†Umpqua Daisy	F	220	Apr	707	33.96	6168	280
†Umpqua Diane	C	27	Apr	1362	66.10		
S. Cheerie of Prairie Bloom D. Twin Springs Thelma							
†Umpqua Pansy	E	104	Apr	926	47.91	3260	164
†Umpqua Rose	A	83	Apr	1205	55.23	3162	142

§Foust, Jack C., Mayflower Farm, Cable, Ohio. ARHT

Mayflower's Betty's Queen	G	304	Apr	430	27.15	5268	277
†Mayflower's Country Bloom	G	78	Apr	1018	53.90	2802	127
S. Langwater Merry Royal D. Mayflower's Country Blossom							
†Mayflower's Peoria	E	120	Apr	1059	49.37	4158	199

§Foust, Jack C. & Converse, James T., Mayflower Farm, Cable, Ohio. ARHT

†Millcreek's Roberta	E	206	Apr	643	33.79	4731	216
†Sunnyview Bonnie	A	65	Apr	1479	63.47	3428	144

§Freshwater, James K., Lee-Mar Farm, Columbus, Ohio. ARHT

Lee-Mar's Rose Mary	A	286	Apr	495	31.08	5762	312
¶Rosalee Aristocrat	A	305	Mar	122	7.61	6586	357
S. Lavone's Aristocrat D. Alene's Bonnie of Lynn							

Fretz, William F., Fritzlyn Farms, Pipersville, Pa. ARHT

Fritzlyn Bernadette	G	94	Apr	956	48.29	3019	138
Fritzlyn Fashion Rose	G	294	Apr	579	37.49	6390	358
Fritzlyn Gift Marguerite	G	296	Apr	797	41.25	8694	408
Fritzlyn Gift Roxy	G	246	Apr	628	29.47	6195	279
Fritzlyn Gift's Rosary	G	155	Apr	828	39.27	4590	198
Fritzlyn Jeanette 5th	G	290	Apr	654	39.79	7633	400
Fritzlyn Jewess	G	318	Apr	593	34.56	7572	410
Fritzlyn King's Fashion Girl	G	131	Apr	962	47.55	4373	197
Fritzlyn King's Gen Gem	G	197	Apr	736	37.95	5206	255
Fritzlyn King's Jurite	G	165	Apr	797	40.58	4781	231
*Fritzlyn King's Lily	E	33	Apr	1544	73.97	1668	79
S. Antietam Gypsy King D. Fritzlyn Fashion Lily							
Fritzlyn King's Marguerite	G	139	Apr	983	43.77	4510	206
Fritzlyn King's Ram Mollie	G	38	Apr	1236	51.45	1519	63
S. Antietam Gypsy King D. Fritzlyn Ram Mollie							
Fritzlyn King's Roseate	G	320	Apr	767	40.62	10021	519
Fritzlyn Val Grand	G	309	Apr	607	38.44	7127	388
Fritzlyn Val Jupiter's Gem	G	147	Apr	1025	55.57	5562	270
Fritzlyn Val Nella	F	106	Apr	1129	54.88	4177	190
†Ring-Win Farms Maid	E	140	Apr	669	31.88	3602	162
†Sterling Martha	G	124	Apr	733	35.22	3734	154

Fuller, Alvan T., Runnymede Guernsey Farm, North Hampton, N. H.

*Runnymede Joan	C	335	Mar	705	36.74	10209	530

§Fuller, Hester & Parrish, Fuller Farms, Shelbyville, Ind. ARHT

*†Alfacrest's G. P. Julia	B	82	Mar	1302	70.19	3688	190
†Blanche of Waterloo	B	105	Mar	1011	47.04	3712	168
†Carolyn's Grace of Waterloo	F	122	Mar	946	45.43	3940	197
S. Conqueror of Waterloo	D. Waterloo Queen Carolyn						
Eagle Valley's Ted's Monnie	G	146	Mar	1048	52.41	5293	258
†Elmdale Alert Litl Lulu	B	117	Mar	1145	53.85	5135	233
†Elmdale Alert Mitzi	C	130	Mar	1252	57.63	5954	268
†Empress Bessaline of Waterloo	A	124	Mar	893	46.72	4048	195
†Empress Marmoo of Waterloo	G	10	Feb	335	18.20		
S. Conqueror of Waterloo	D. Empress Moo of Waterloo						
Empress Moon of Waterloo	F	182	Mar	890	46.65	6316	316
†Juno's Trixie of Lea Land Farm	A	100	Mar	824	46.60	3003	156
*†Lad's Cynthia	A	78	Mar	1151	51.25	3125	132
*¶Lad's Cynthia Jane	E	168	Mar	837	40.61	5675	260
Lad's Judy	F	182	Mar	938	42.31	5934	266
†Maple Lawn Jane's Cherry	F	94	Mar	1236	53.27	4045	180
¶Myersmead's Merrily	F	167	Mar	1064	50.06	6560	334
†Nan of Twin Locust	C	45	Mar	1199	53.26	1689	79
S. Surge of Fruitland	D. Empress Nan of Waterloo						
¶Trudy Bell of Twin Locust	E	180	Mar	814	34.22	5284	218
†Waterloo's Exclamation	A	78	Mar	997	44.40	2718	123

§Funk, J. E. & L. E., Prairiemede Farms, Windsor, Mo. ARHT

†Prairiemede's Bonnie Louise	A	16	Apr	629	33.00		
S. Sunnymede Knight Errant	D. Rose Bud's Bonnie Ruth						
†Prairiemede's Estor Rapture	G	55	Apr	769	45.10	1405	77
†Prairiemede's Peggy Ann	C	59	Apr	920	41.16	1863	88
†Prairiemede's Rose Gold	C	14	Apr	441	20.12		
S. Sunnymede General Rockne	D. Prairiemede Rosenmae of Beauty						

§Gallun, Edwin A., Anchor Point Farms, Hartland, Wis.

Corium Mariner's Fay	C	131	Apr	880	37.41	4440	183
Lady Lounsbury	E	99	Apr	713	30.34	2638	115
*Maple Crest Glendee's Lass	B	129	Apr	791	36.41	3943	182
*Matthew's Elsa	B	108	Apr	636	27.04	2788	118
Monarch's Gloria	A	96	Apr	897	38.31	3279	143
*New Hope Leader's Esther	A	139	Apr	979	38.99	4648	178
†Purity Minnie	G	304	Apr	116	6.24	6059	270
S. Shoreland Pleasant Puritan	D. Purity Moonbeam						
*¶Wey Acres Dulcie	A	305	Apr	224	12.11	7809	396
S. Douglaston Lord Donald	D. Imp. Princess Dulcie						

Galusha, Arthur G. & Son, Coronation Farm, Williamstown, Mass. ARHT

Coronation Buttercup Lass	G	180	Apr	916	45.72	6130	285
Coronation Daisetta	F	151	Apr	793	47.05	4480	234
Coronation Dolly	G	111	Apr	860	39.07	3220	129
Coronation Florence	G	114	Apr	1303	60.61	5087	225
Coronation Lydia	F	75	Mar	1235	57.58	2855	133
Coronation Merry Girl	E	89	Apr	1123	51.24	3475	153
S. Fra-Mar Coronation Noble	D. Coronation Dairymaid						
Coronation Snowflake	G	365	Apr	206	11.07	11694	555
S. Coronation Climax	D. Coronation Lovely Lady						
Coronation Zoa	G	168	Apr	1151	56.06	6916	343
Playhaven Y. Egypt	G	89	Apr	986	47.45	2976	136
S. Raemelton Yankee	D. Playhaven's C. Egypt						
Sterlingold Belliza	G	164	Apr	700	39.67	4111	212
Sterlingold Judy	F	311	Apr	800	49.70	9669	548

Galusha, Arthur G. & Sons, Coronation Farm, Williamstown, Mass. ARHT

Coronation Marcelle	D	365	Apr	357	20.56	9668	559
S. Coronation Majesty	D. Green Meadow Mistress						
*Coronation Marie	A	334	Apr	739	44.10	10694	560
†Coronation Wendy	A	305	Mar	9	.61	10324	480
S. Langwater Philosopher	D. Coronation Windflower						

Galvin, Frank, Pine Hill Farm, South Billerica, Mass.

Dotty Garlandson	G	230	Apr	886	39.00	7538	325
Edgewood Peer's Holly	G	365	Apr	80	3.49	10802	480
S. Rockingham Royal Peer	D. Edgewood Farm's Anne						
*Ferdinand's Storrow Mayette	A	55	Apr	1248	47.08	2274	85
S. Ferdinand of Storrow Farm	D. Mayette of Storrow Farm						
Hayland Dutchess	F	64	Apr	1049	44.59	2343	106
Hayland Norma	F	365	Apr	553	26.44	10198	469
S. Langwater Agrippa	D. Hayland Norlina						
*Howland Vermont Falling Star	B	66	Apr	1293	58.44	3207	162
*Kitchener Ginger	A	58	Apr	1479	60.37	2916	119
S. Kitchener Foremost	D. Alpha's Judy of Kitchener						
Quitticas Lolly	G	338	Apr	739	35.07	10300	466
Quitticas Patsy	G	331	Apr	632	29.74	9414	429
Sunset Hill Blossom	A	79	Apr	1118	52.22	3202	149
S. Lincoln St. Nicholas	D. Oaks Farm Janoca						
*Winnetuxet Pilgrim's Levity	A	48	Apr	1678	84.94	2558	129
S. Winnetuxet Pilgrim	D. Laughter's Winnetuxet Levity 3d						

Gasper, Leo J., Tomah Guernsey Farm, Tomah, Wis. ARHT

Bonnie Star of Marshallane	A	364	Mar	111	5.40	8994	394
S. Kenmoor Maxim Stardust	D. Betty Lou of Marshallane						
*Eleanor's Dolly	A	365	Apr	569	25.34	12495	537
S. Birchfield Reliance	D. Eleanor of Zirk Homestead						
Glory of Zirk Homestead	A	223	Apr	930	45.60	7400	332
Hillside Splendor's Dora	C	333	Apr	662	36.70	9734	499
Midget of Zirk Homestead	A	162	Apr	1269	52.05	7295	297
Tomah Farm's Lanier's Golden	G	163	Mar	801	32.48	4486	181
Tomah Lanier's Spot	G	96	Apr	1082	47.20	3746	156

§Gehres, Otto, Wrendale Farm, Wren, Ohio. ARHT

*Wrendale Butterfly	E	365	Apr	207	10.59	6700	309
S. Wrendale Standard	D. Wrendale Buttercup						
*†Wrendale Dairymaid	D	208	Apr	956	41.63	7899	371
Wrendale Dairy Queen	F	178	Mar	757	34.07	4572	213
*Wrendale Lilac	E	365	Apr	554	27.98	10735	489
S. Franchester Consultant	D. Wrendale Lilly						
†Wrendale Lillian	G	280	Apr	464	24.16	5697	295
*Wrendale Luella	A	365	Apr	386	18.16	10030	474
S. Villa-Way Pharos	D. Wrendale's Lady						
*†Wrendale Queen's Hope	B	60	Apr	1241	49.67	2425	101
Wrendale Stella C.	G	331	Apr	639	28.78	8347	384
†Wrendale Sylvia's Star	G	54	Apr	1086	44.55	1963	83
S. Pine Manor Trojan	D. Wrendale Sylvia						

Georgia, University of, The, Athens, Ga. ARHT

†Abourndale Bonnie	F	247	Apr	361	22.15	3116	181
Abourndale Ernestine	F	299	Apr	867	52.15	8281	457
*†Abournedale Floss	B	249	Apr	72	4.61	4276	216
S. Riegeldale Ann's Majesty	D. Champion's Forget-Me-Not						
Abournedale Ina	D	109	Apr	1239	53.42	4772	193
S. Riegeldale Ann's Majesty	D. Gladiator Insignia						
Abournedale Irene	F	365	Apr	445	23.22	9364	441
S. Riegeldale Ann's Majesty	D. Champion Ilene						
*†Champion Ilene	A	69	Jan	902	34.39	1972	87
S. Oak Terrace Champion	D. Iris Thunder						
*†Ingot Iona	A	217	Apr	75	3.76	1845	85
S. Champion's Ingot	D. Gladiator Incense						

Gerry, Peter G., Lake Delaware Farms, Delhi, N. Y.

Lake Delaware Uneeda	G	56	Apr	1167	46.59	2113	83
L. D. Cream	C	228	Apr	683	40.62	6124	340
L. D. Gesture	F	98	Apr	1130	58.34	3726	168
L. D. Plato's Crown	E	80	Apr	1222	47.44	3329	128

Geurkink, Al, Geurkink's Guernsey Farm, Ardmore, Okla.

Cooper's Sucre	A	314	Feb	733	36.66	13274	646
Jo-Mar Chester's Ideal	D	148	Feb	762	34.69	5149	257
Valentine's Vanity	A	365	Mar	528	30.66	11945	608
S. Cooper's Fancy's Africander	D. Valentine Golden Rose						

§Gibboney, Allen L., Brae Bonnie Guernsey Farm, Bradford, Ohio. ARHT

†Loi of Brae Bonnie	A	238	Apr	626	37.42	6256	332
†Louella of Brae Bonnie	A	77	Apr	1139	54.11	3109	159
†Melody of Brae Bonnie	E	148	Apr	874	47.20	4963	247

§Gibboney, Bruce L., Brae Bonnie Guernsey Farm, Bradford, Ohio. ARHT

†Amaryllis of Brae Bonnie	A	70	Apr	1349	67.08	3151	156
†Calla of Brae Bonnie	C	192	Apr	513	29.00	4400	235

§Gibboney, Mary Joy, Brae Bonnie Guernsey Farm, Bradford, Ohio. ARHT

*†Arlene of Brae Bonnie	C	58	Apr	1349	70.83	2382	126
S. Brae Bonnie Lucifer	D. Starlene of Brae-Bonnie						
†Brae Bonnie Betsy	F	305	Apr	210	10.76	7685	361
S. Grace's Pride Foremost	D. L. R. B. Betsy						

§Gibbs, Ronald E., Gibbs Acres Guernsey Farm, Mount Union, Iowa. ARHT

†Gibbs Acres Corinne	G	305	Apr	13	.74	6612	298
S. Foremost Olinda's Nonpareil	D. Corrine of Gibb's Acres						
†Gibbs Acres Ella	G	26	Apr	849	35.67		
S. Peters Benefactor Pioneer	D. Marigold's Eva of Dellahome						
†Gibbs Acres Lorna	G	261	Apr	521	32.32	5158	295
¶Grace's Valor's Peggy	C	275	Apr	435	18.84	7482	320
S. Grace's Valor	D. Mahout's Portia						
*¶Whit-Meads May Pride	A	224	Apr	972	41.23	9213	418

§Gilbert, Harvey W., Richvale Farm, Farmington, Maine. ARHT

†Morwood Pearl	C	36	Apr	1128	44.45	1337	52
S. Morwood Butterfat Favorite	D. Crown Prince's Primrose						

§Gilbert, Richard H., Richvale Farm, Farmington, Maine. ARHT

†Richvale Butterfat Queen	D	50	Apr	887	43.92	1507	76

Gilpin, Douglas, Longwood Farms, Kennett Square, Pa. ARHT

*Niplig Jewel	A	61	Apr	1469	70.38	2885	136
S. Maywood	D. Maxwelton De Rose Jewel						

Glanville, F. J. & Wilkins, Neal E., Liberty Farm, Lancaster, Wis.

Liberty's Lola	B	216	Apr	708	34.58	6620	333
Liberty's Lovely	A	343	Apr	570	35.76	8522	458
Liberty's Suan	D	120	Apr	1085	49.08	4754	219
Mound City Madge 2d	A	281	Apr	597	32.43	7436	367
Mound City Maggie	B	180	Apr	921	44.67	6244	290
Mound City's Royal Peach	C	191	Apr	1224	49.70	8406	336

Gordon, Fred H., White Hall Farm, Brockport, N. Y.

Nodrog Gadona	E	242	Apr	942	53.79	8643	461
*Nodrog Glamour Girl	A	140	Apr	1298	67.93	6343	312
S. Langwater Grenadier	D. Nodrog Glamour's Dolly						
Nodrog Glorious Rose	G	345	Apr	950	53.82	12225	534
Nodrog Gratification	G	103	Apr	1341	68.41	4418	204
S. Silver Forest Attention	D. Nodrog Gamona						
Nodrog Merry Quaker Lass	G	294	Apr	847	49.23	8455	464
Nodrog Qualification	G	98	Apr	895	47.35	3388	168
S. Silver Forest Attention	D. Nodrog Merry Quakeress						
Nodrog Reflection	G	160	Apr	886	50.95	5326	298
S. Silver Forest Attention	D. Nodrog Golden Lustre						

Gorman, J. C. & Nixon, Kenneth G., Maple Leaf Guernsey Farm, Mansfield, Ohio. ARHT

Gayoso Levity Grace	G	365	Feb	292	17.50	8309	417
S. Argilla Caesar	D. Great Hill's Kathagay						

Gould, William H., "Grapelawn," Burkeville, Va.

Grapelawn Ginger	A	339	July	718	33.12	11360	512
S. Upland's Genius	D. Grapelawn Dolly						
Grapelawn Ginger 2d	B	365	Aug	325	16.33	12096	587
S. Grapelawn Genial	D. Grapelawn Ginger						

Graf, V. L., Grafco Farms, Richmond, Mich. ARHT

*Colby's Moderne Pat	A	151	Mar	733	32.07	5696	247
†Curtiss Candy Noble Barbara	G	30	Mar	774	33.21		
S. Noble Albert of Thorn Hill	D. Sedgley M. Barbara						
*Dot of River Valley Farm	A	128	Mar	774	42.18	3924	197
Fair Field Nancy S.	F	131	Mar	751	28.47	3395	134
Quail Roost Bright Flash	F	151	Mar	756	40.22	4324	237
River Valley Ellen	4A	104	Mar	884	41.04	3678	171
Vivian of Silver Maple	A	156	Mar	1066	45.62	6184	263

Grass, J. W., Grassview Farm, Roswell, Ga. ARHT

Flower's Rada	A	304	Mar	693	42.70	8757	473
*Foremost Kay of Ponce de Leon	4A	28	Mar	1099	39.81		
S. Kilby's Clint Harrison	D. Twilly of Ponce de Leon						
Glen Haven Cherry	4B	55	Mar	1033	47.24	1752	80
S. Glen Haven Carnation King	D. Cherry of Ponce de Leon						
Hazel Sunbeam of Valley Farm	A	347	Mar	865	52.44	11528	633
Ibra's Sally	A	86	Feb	1401	69.10	4215	220
S. Hazelwood's Ibra	D. Sally O'Day						

Grass, J. W., Mrs., Grassview Farm, Roswell, Ga. ARHT

Champion's Pomona	E	222	Mar	834	38.11	6981	305

Clear Springs' Maxim Jane	G	201	Mar	754	40.60	5739	299
Daisette of Meadow Brook	A	228	Mar	1188	56.32	11672	477
Gay Resolute's Lura	C	365	Feb	488	29.13	10288	462
S. Klondike Gay Resolute	D. Sunshine's Galaxy Queen						
Glen Haven Beauty	F	359	Mar	628	38.65	10172	499
Glen Haven Jan	B	248	Mar	984	48.25	9907	426
Glen Haven Lindy May	A	143	Mar	1275	59.32	6732	296
*Glen Haven Maybelle	A	25	Mar	1043	46.24		
S. Kilby's Clint Harrison	D. Maybelle of Ponce de Leon						
Glen Haven Nadine	A	365	Mar	392	19.95	12825	522
S. Kilby's Clint Harrison	D. Nadine of Ponce de Leon						
Improver's Jean Dorosa	F	241	Mar	1112	49.27	8785	402
Lady's Anna of Ponce de Leon	A	259	Feb	676	42.73	8834	428
Princeton's Gay Lassie	D	112	Mar	922	46.04	3828	181
S. Quail Roost May Princeton	D. Ruth's Gay Lady						
*Riegeldale Mck. King's Dot	D	131	Mar	932	52.77	4749	238
S. Riegeldale Viscountess' Mck. King	D. Riegeldale King's Queen Birdie						
Riegeldale Viscount's Daryl	G	107	Mar	965	44.01	3454	155
S. Bournedale Viscount	D. Riegeldale Beau Daryl						
Sally of Fulton Farm	F	163	Mar	724	31.21	4495	188
Tulip of Ponce de Leon	A	274	Mar	879	42.75	10917	464
Willowood Carla Dahl	4B	18	Mar	604	28.61		
S. Quail Roost King Carlos	D. King's Annie Laurie						

§Greenebaum, Louis J., Willow Brook Farm, Pewaukee, Wis. ARHT

*†Willow Brook Dulcie	C	95	Mar	1035	42.08	3645	155
*¶Willow Brook Grandee's Glory	D	190	Mar	742	38.97	5543	287
†Willow Brook Iris Beauty	F	266	Mar	615	28.63	6851	277
†Willow Brook La Annie	F	260	Mar	654	35.02	6390	305
¶Willow Brook La Vaine	F	260	Mar	583	28.90	6265	278
†Willow Brook Linden Lassie	F	196	Mar	573	24.96	4228	180
*†Willow Brook Myrta's Beauty	C	166	Mar	746	35.09	5013	218
*†Willow Brook Pride's Du Dot	D	121	Mar	1021	40.84	4671	184
†Willow Brook Pride's Mary	F	99	Mar	896	34.06	3173	115
*†Willow Brook Pride's Primrose	D	147	Mar	783	35.04	4138	178
†Willow Brook Pride's Topsy	G	76	Mar	915	40.26	2207	93
*†Willow Brook Queen Mirth	A	270	Mar	680	33.09	8996	409
*†Willow Brook Sheila	A	66	Mar	1220	53.11	2609	123
†Willow Brook Valmead's Dulcie	G	39	Mar	1097	57.04	1357	70
S. Gaylord's Valmead	D. Wild Farms' Prince's Dulcie						

Groth, Earl, South Wind Farm, Ossian, Ind. ARHT

*Collinwood Clover	D	89	Apr	1236	52.29	3653	155
†Fair Field Barbara S.	E	242	Apr	453	23.73	5016	248
Fair Field Elsie K.	C	309	Apr	319	17.87	7244	359
Fairlawn Holly Rose	G	336	Apr	775	37.68	10149	485
Kitchener Fearless Marion	G	183	Apr	976	53.21	6108	308
*Le Clarin Watt	A	260	Apr	768	42.63	8658	453
*Madrey Farmer's Gabby	A	365	Apr	520	23.52	13472	576
S. Ward Acres Farmer	D. Madrey Farm Ada						
*Modona of Ruebury Farm	A	273	Apr	1042	48.77	10196	484
Ruebury Morning Gloria	C	365	Apr	500	31.73	10209	574
S. Lockshore Drill Master	D. Maud of Ruebury Farm						
South Wind Bess' Dawn	F	141	Apr	816	35.69	4402	185
South Wind Columbine's Darling	F	191	Apr	942	40.79	7090	292
*South Wind Junbright's Bertha	C	326	Apr	851	44.76	14705	714
*South Wind Junbright's Bess	A	105	Apr	1312	59.47	4804	219
South Wind Junbright's Delight	F	127	Apr	1245	57.77	5002	230
South Wind Rose's Daisy	G	151	Apr	752	42.29	4445	227

Guion, L. I., Rockola Farms, Lugoff, S. C.

Lendolure Royal Jane	4E	302	Jan	598	33.67	8542	432
S. Lendolure Valiant Royal	D. Susetta's Queen of Erinvine						
Polly Belle's Lily Belle	4D	295	Jan	338	20.02	6373	351
S. Winner Lad's Billy	D. Billy's Polly Belle						

§Haaf, Edward C., Conora Farm, Pataskala, Ohio. ARHT

¶Conora King's Jane	C	238	Apr	506	28.46	5924	342
†Conora Lovely Iona	G	305	Apr	78	3.88	6769	320
S. Raemelton Captivator	D. Royal Crest Iona						
†Edinham's Content	A	297	Apr	406	24.40	6846	356
¶Edinham's Sarah Jane	A	305	Apr	4	.27	5775	274
S. Green Meadow Charter	D. Rosabel of Locust View						
†Fairview's Royal Baba	C	188	Apr	546	27.86	4520	244
†Green Crest Janie	G	263	Apr	375	22.12	4601	226
†Green Crest Superior Beauty	D	172	Apr	568	27.55	4303	220
†Woodvale Bright Blossom	A	171	Apr	810	32.83	5867	299

Haines-CeBrook, Incorporated, Wadsworth Farm, Georgetown, Mass.

†Falconridge April	G	304	Mar	710	38.91	8939	448
*¶Forges Pearl's Token	A	305	Jan	125	7.54	9281	504
S. Birchfield Peer	D. Forges' Pearl						
Forges Royal Flossie	A	145	Mar	812	40.68	5154	230
Howland Noble Fashion	B	237	Mar	885	47.70	8063	415
*Man O'War's Blossom	E	108	Mar	1310	66.17	4444	207
*Rex's Dora of Ware	A	161	Mar	927	40.35	5646	243

§Halford, E. J., Elbow Creek Farm, Visalia, Calif. ARHT

*†Annette of Alda	A	31	Mar	1417	59.51		
S. Valentine's Teddy of Hagerman	D. Aimee of Alda						
†Ashmere's Reole	A	212	Mar	750	39.12	7109	356
*†Cooper's Faenza	A	90	Mar	998	32.46	3171	139
S. Cooper's Fancy Africander	D. Cooper's Armada						
*†Delight of Mithoefer Farms	A	305	Mar	243	10.82	10323	417
S. Kenfleur's Cyrene Dictator	D. Fairview's Dawn						
†Dewdrop of Mithoefer Farm	A	183	Mar	668	30.55	4669	222
†Elbow Creek Betty	G	44	Mar	737	30.59	1096	45
S. Valley Pride's Royal Duke	D. Cooper's Faenza						
*†Elbow Creek Beverly P.	E	305	Mar	585	32.90	9116	460
S. Revilo King	D. Flory of Fawndale						
*¶Elbow Creek Elsie	D	282	Mar	646	38.95	7787	429
¶Elbow Creek Emma	G	197	Mar	466	24.84	4217	222
†Elbow Creek Ginni Lee	G	305	Mar	39	2.54	5433	292
S. Revilo King	D. Halford's Three Spot						
†Elbow Creek Marirose	E	305	Mar	143	7.58	9707	459
S. Valley Pride's Royal Duke	D. Fawn of Meridian View						
¶Elbow Creek Maruis	F	212	Mar	559	34.39	4949	244
†Elbow Creek Mary Maud	F	35	Mar	1137	41.52	1252	45
S. Revilo King	D. Idalia's Princess						
†Fawn of Meridian View	A	305	Mar	68	3.83	11203	478
S. Buster of Notus View	D. Ruby's Tiny Sunbeam						
¶Flory of Fawndale	A	243	Mar	298	14.46	6554	273
†Foremost Tepsie	D	102	Mar	875	43.32	3208	138
†Gayoso Betsey	A	305	Mar	473	26.14	9209	406
S. Gayoso Steadfast	D. Betty of Traymore						
*†Goldie's Bonny Bess	A	226	Mar	963	41.04	8858	357
†Gunning's Flossie's Belle	A	99	Mar	866	28.50	3288	143
*†Halford's Nine Spot	B	305	Mar	527	22.74	11803	469
S. Langwater Diadem	D. Meadow Lodge Gold Star						
*†Halford's Seven Spot	A	14	Mar	530	22.59		
S. Cooper's Rex	D. Cooper's Fannie						
†Janet of Fawndale	A	31	Mar	969	46.25		
S. Bonneville Arab	D. Jennie of Fawndale						
¶Lilly Lee of Weasel Creek	A	243	Mar	391	21.94	5831	268
*†Meadow Lodge Gold Star	A	23	Mar	1235	56.35		
S. Meadow Lodge Rex's Improver	D. Cooper's Gold Bond						
Mithoefer's Beautiful Tulip	A	291	Mar	773	40.22	8948	502
†Mithoefer's Countess Carol	A	269	Mar	950	38.02	10293	397
†Mithoefer's Dawn's Fern	G	143	Mar	775	40.32	3932	182
†Mithoefer's Delinda	F	137	Mar	498	27.25	2536	131
†Mithoefer's Dielene	B	98	Mar	1222	56.33	4201	199
†Mithoefer's Donna	F	44	Mar	1174	43.44	1674	61
S. Mithoefer's Valdon	D. Delight of Mithoefer Farms						
†Mithoefer's Dot	C	70	Mar	1438	56.09	3147	140
†Mithoefer's Lady Belle	A	157	Mar	993	43.81	6150	288
†Mithoefer's Leone	A	212	Mar	411	25.53	3573	200
†Mithoefer's Maralyn	E	98	Mar	987	45.42	3421	175
S. Gayoso Marco	D. Fairholme Nannette						
†Mithoefer's Mayette	G	51	Mar	923	36.00	1488	58
S. Gayoso Marco	D. Fairholme Nannette						
†Mithoefer's Sunny Lou	C	71	Mar	1060	48.78	2577	123
*†Nira's Lady Anne	A	189	Mar	778	43.99	6254	346
*†Olena of Alda	A	297	Mar	440	28.86	8502	365
†Rosalie of King City	A	46	Mar	1237	74.00	1833	109
S. Hayswood Benjamin Crescent	D. Reba of King City						
†San Carlos Dorella	G	179	Mar	593	35.48	3812	212
†Supreme's Bonnie	A	31	Mar	1179	62.61		
S. Supreme's Royal	D. May Royal's Christabel						
¶Twilight of Primrose	A	212	Mar	1050	52.11	8775	428
†Valley Gem Intimate	A	106	Mar	1273	53.50	4365	188
†Van de Kamp Bet's Valeria	G	18	Mar	646	25.55		
S. Ward Acres Bet	D. Valeria of El Verano						
†Walnut Line Farm's Noel	A	90	Mar	837	43.57	2527	130

Hall, Alice L., Brookdale Farm, Mount Vernon, Ohio.

†Hattie of Brookdale	C	90	Mar	1254	57.08	3886	173

§Hall, S. A., Brookdale Farm, Mount Vernon, Ohio.

Brookdale C. Nellie	G	304	Mar	800	42.68	9232	454
*†Eric's Flora of Brookdale	A	50	Mar	1361	59.09	2233	97

Hamptonburgh Farms, Incorporated, Goshen, N. Y.

Bellevernon Gem's Viola	A	118	Mar	1403	69.05	5740	261
Horse Shoe Bailiff's Ann	G	70	Mar	1307	55.29	2771	117
S. Provost's Bailiff	D. Horse Shoe F. Aura						
Horse Shoe Bailiff's Buttercup	F	111	Mar	1034	46.13	3867	169
Horse Shoe Beacon's Beverly	F	56	Feb	692	35.59	1394	70
S. Langwater Beacon	D. Horse Shoe La Golden Bounty						
Ideal's Jenny's Rubina	E	142	Mar	895	40.47	6408	227
Law-Will Rue	G	58	Mar	1001	36.96	1884	69
S. Law-Will's General	D. Law-Will Rue's Rosanne						

Hanes, John W., Ben Tulloch Farm, Millbrook, N. Y.

Ashland Woodland Fancy	F	129	Apr	674	31.11	2979	139
Foremost Acme's Quartillie	G	201	Apr	744	31.64	6188	291
Foremost Eminent's Quakeress	F	181	Apr	808	35.02	5311	234
Klondike Kalisa	D	212	Apr	795	33.79	7170	330
Klondike Kenna	D	92	Apr	983	45.23	3118	145
Klondike Kranilda	E	61	Apr	1171	49.18	2359	98
S. Argilla Knight	D. Klondike Laughter						
*Rivelon Janice	A	212	Apr	953	39.86	8212	371

Hansen, Arthur, Gray Haven Farm, Bellevue, Ohio. ARHT

Fireside Contessa	4G	305	Feb	81	4.84	7653	386
S. Coronation King of Fireside	D. Contender's Countess						
*Gray Haven Pat	A	157	Mar	1148	57.41	6874	340

Hansen, John, Gray Haven Farm, Bellevue, Ohio. ARHT

*Ben's Fashion Rosebloom	A	209	Apr	1056	54.30	8807	416
*Gray Haven Prince's Elenor	E	315	Mar	838	41.07	12442	588
Gray Haven Rubella	G	163	Apr	770	35.83	4700	225

Hanson, H. C., Clover Glen Guernsey Farm, Barnum, Minn. ARHT

Clover Glen Belle	4G	83	Mar	821	39.28	2379	110
S. Viking of Clover Glen	D. Clover Glen Golden Rod						
Clover Glen Bess	4G	198	Mar	764	41.52	5539	274
Clover Glen Delia	4G	126	Mar	837	39.47	3595	165
Clover Glen Gloria	4G	72	Mar	582	33.73	1474	80
S. Viking of Clover Glen	D. Noble Girl of Clover Glen						
Clover Glen Goldie Rose	4G	198	Mar	765	37.58	5534	256
S. Boulder Bridge Golddrop	D. Rosetta of Clover Glen						
Clover Glen Gretta	G	160	Mar	956	37.08	4881	197
Clover Glen Mayona	4G	152	Mar	972	47.08	5218	235
Clover Glen Nancy Queen	4G	81	Mar	935	37.51	2489	91
S. Boulder Bridge Golddrop	D. May Queen of Clover Glen						
Clover Glen Rhea	4F	150	Mar	939	43.29	4913	217
Clover Glen Rose Marie	4G	305	Jan	127	6.42	7974	397
S. Boulder Bridge Golddrop	D. Rose of Clover Glen						
Clover Glen Rosemary	G	162	Mar	900	39.91	5096	223
*Fashion of Clover Glen	4A	276	Mar	804	40.33	10971	492
S. Boulder Bridge Viking	D. Roxy of Clover Glen 2d						
*Maiden's Fancy of Clover Glen	4A	305	Dec	121	6.83	7889	396
S. Boulder Bridge Viking	D. Lady Silvia of Clover Glen						
*Prim of Clover Glen	4A	305	Jan	186	9.23	11895	559
S. Boulder Bridge Viking	D. Rosie of Clover Glen						

§Harkness, Mary S., "Eolia," Waterford, Conn. ARHT

Eolia's Charity	G	333	Feb	683	37.48	10792	553
†Eolia's Empress	G	137	Feb	569	28.15	3268	166
†Mainstone Lustrious	G	50	Feb	963	35.45	1595	68

§Harter, Bert, Harbert Farm, Doylestown, Ohio. ARHT

†Harbert's Betty Ann	G	25	Mar	725	32.35		
S. Foremost Prince Faithful	D. Harbert's Betty						
†Harbert's Dolores	G	258	Mar	637	38.22	6686	348
†Harbert's Edith	G	45	Mar	1055	46.76	1492	66
S. Foremost Ferdinand	D. Harbert's Adlumia						
†Harbert's Lu	G	107	Mar	630	30.91	2342	128
†Harbert's Mary Ann	G	46	Mar	1225	46.45	1733	65
S. Foremost Prince Faithful	D. Harbert's Mary						
†Harbert's Pansy	G	271	Mar	842	45.58	7847	381
†Harbert's Susie	G	191	Mar	921	39.63	5761	242
†Harbert's Virginia	G	129	Mar	1060	49.31	4430	206

§Hartman, Guy E., Blackwater Farm, Orwigsburg, Pa.

†Amy of Meadow Valley Farm	A	246	Mar	498	26.44	5537	255
†Meadow Valley Ideale Blossom	A	271	Mar	513	34.11	6945	358

§Hast, Fred W. & Harold O., Cedar Grove Farms, Berlin Heights, Ohio.

†Burgo's Peggy of Cedar Grove	B	192	Mar	772	37.14	6255	300
†Challenger's Royal Janet	C	133	Mar	922	43.92	4356	201
†Challenger's Royal Jewel	E	79	Mar	1202	52.89	2909	139
†Fay's Rosemary of Cedar Grove	A	91	Mar	951	44.25	3053	146

§Hathaway, Lloyd B., Mistland Guernsey Farm, Ridgefield, Wash. ARHT

†Mistland Hilma	G	33	Apr	866	42.81	932	46
S. Traverdale Conqueror	D. Mistland Helen						
†Mistland Honey Bee	G	54	Apr	839	37.78	1534	74
S. Traverdale Conqueror	D. Honeydew of Potter's Valley						
Princeling's Signet	D	188	Apr	856	32.56	6054	259
†Traverdale Prince's Melvina	E	109	Apr	1284	63.58	4768	231
†Traverdale Sunbeam	E	226	Apr	852	43.88	7176	384

§Hatheway-Steane Corporation, The, Corona Farm, Southwick, Mass.

†Duchess Conqueror's Les Landes	A	61	Apr	1157	49.30	2410	104
*†Lone Maple Butterfat Marie	B	50	Apr	1276	59.47	2117	98
S. Butterfat Fashion Noble	D. Hilltop Governor Rosette						
†Lone Maple Butterfat Sally Ann	C	194	Apr	766	40.26	4901	256
†Prospect's Myrtle	G	279	Apr	356	18.26	5265	263

§Hawkins, W. T., Marhawk Farm, Batavia, Ill.

*†Boulder Bridge Nosegay	A	127	Mar	810	29.90	4318	193
¶Boulder Bridge Pearl	C	305	Mar	257	12.78	8273	390
S. Boulder Bridge Moon Gazer	D. Ivor's Comos of Eastview						
†Flo's Princess Wilma	E	176	Mar	770	36.84	4810	218
¶G. P. Melody of Nosker Farm	E	305	Mar	237	12.29	7800	393
S. Ridglydale's Gem's Pride	D. Proudmaid's May of Nosker Farm						
¶Leahaven Gorgeous	E	305	Mar	143	9.34	7134	352
S. Meyer Farm Bill	D. Meyer Farm Dewdrop						
†Monarch's Admiral's Ruby	B	67	Mar	1470	61.78	3186	153
†Peters' Benefactor's Buella	F	132	Mar	1019	39.77	4535	182
S. Green Meads Benefactor	D. Mahout's Portia						
¶Plainview's Tillie	G	271	Mar	479	27.71	5017	282

Haywood, T. Holt, Arden Farm, Clemmons, N. C. ARHT

Arden Colfax's Beam	G	76	Mar	1032	46.04	2373	104
Coventry Maxim's Princess	G	144	Mar	447	22.23	2556	114
Fairlawn Maxim's Goldene	4E	305	Mar	111	7.16	6742	367
S. Quail Roost Rose Maxim	D. Graceland Golden Princess						
*†Glendale Queen Marie	A	144	Mar	453	22.66	2612	123
Riegeldale Consummate's Jeanie	G	283	Mar	618	30.73	6384	302
Sedgley Noble's Rose	G	365	Feb	126	6.10	7018	350
S. Alberta's Noble of Thorn Hill	D. Sedgley A. Rose						

§Heifner, C. B. & Son, Villa-Way Farm, Sullivan, Ohio. ARHT

†Villa-Way Aleta	G	115	Apr	880	38.28	3540	155
S. Sun-Blest Farms Taurus	D. Villa-Way Carrie						
*†Villa-Way Cardonia	D	132	Apr	1200	46.80	5760	252
S. Langwater Caroler	D. Walburn's Mary Sadie Pretor						
†Villa-Way Careene	D	150	Apr	960	47.84	5643	281
S. Langwater Caroler	D. Villa-Way Marlene						
*¶Villa-Way Carol	C	224	Apr	675	36.62	5862	321
Villa-Way Carola	B	227	Apr	850	38.71	7014	321
*†Villa-Way Carolis	D	107	Apr	1209	48.39	4573	197
S. Langwater Caroler	D. Villa-Way Phylis						
†Villa-Way Carpatha	E	275	Apr	577	33.48	6401	361
*Villa-Way Columbine	A	365	Apr	693	32.16	13296	645
S. Langwater Columbus	D. Villa-Way Princess Pat						
†Villa-Way Mistress Milly	G	119	Apr	1032	40.36	3946	168
S. Coronation Master	D. Uhlevale Millicent						
*†Villa-Way Phillip's Flora	A	110	Apr	1084	46.62	4325	200
S. Villa-Way Prince Phillip	D. Florabel of Harmony Hill						
†Villa-Way Police's Jean	A	116	Apr	1189	64.73	4975	272
S. Villa-Way Police	D. Princess of Manor Hill						
Villa-Way Queen Maid	G	365	Apr	793	38.86	9923	482
S. Villa-Way Carhomet	D. Villa-Way Proudmaid						
†Villa-Way Queen Mary	G	243	Apr	700	35.38	5639	293
†Villa-Way Queen Sadie	F	135	Apr	1173	52.21	5372	246
S. Villa-Way Carhomet	D. Walburn's Mary Sadie Pretor						
†Villa Way Queen Valene	F	74	Feb	968	43.66	2777	124
S. Villa-Way Carhomet	D. Villa-Way Valene						
†Villa-Way Queen Verna	F	132	Apr	908	39.95	4354	198
S. Villa-Way Carhomet	D. Villa-Way Vera						
†Villa-Way Queen Victoria	F	234	Apr	581	30.54	4706	244
*†Villa-Way Valencia	A	95	Apr	1183	45.43	3876	159
S. Valor's Peerless	D. Villa-Way Queen						
*Villa-Way Vera	A	293	Apr	848	44.10	9117	454
*†Villa-Way Y. Maid	C	106	Apr	1056	45.21	4127	174
S. Harmony Hill Yankee	D. Villa-Way Country Maid						

Helms, O. J., Mr. & Mrs., Helmhurst Farms, Springville, N. Y.

†LaFayette's Valentine	B	304	Sept	422	31.97	7332	376
S. Tarbell Farms LaFayette	D. Silver-Forest Katherine						
†Silver-Forest Siam's Zane	A	305	Jan	44	2.42	9389	414
S. Silver-Forest Siam	D. Zane's Jolly Lassie						
Tim's Jolly Lassie	F	365	Oct	355	19.11	7025	331
S. Silver-Forest Tim	D. Silver-Forest Siam's Zane						

§Helms, O. J., Mrs., Helmhurst Farms, Springville, N. Y.

†Ahlers' Aura	F	305	Oct	236	13.11	6160	304
S. Brookland's Valex Starbuoy	D. Silver Forest Loretta						
*†Betony's Fern	D	262	Dec	404	29.10	6645	352
†Betony's Lady	F	15	Oct	430	18.50		
S. LaFayette's Betony	D. Sailor's Royal Martha						
†Biery Farms' Valorous Lassie	C	257	Jan	132	6.37	5643	243
S. Foremost Valorous Centurion	D. Biery Farms Poppy						
Fortunate's Antoninetta	F	365	Nov	230	14.84	6988	369
S. Gabriel's Fortunate	D. Hardwick's Anthea						
†Fortunate's Ginger	F	305	Oct	51	3.06	7419	367
S. Gabriel's Fortunate	D. Sailor's Best Girl						
†Fortunate's Janet	E	208	Mar	443	23.76	3637	186
LaFayette's Monette	A	365	Oct	489	29.91	10022	517
S. Tarbell Farms LaFayette	D. Fanny Fern's Daphne						
†LaFayette's Primrose	A	305	Jan	36	2.20	7990	406
S. Tarbell Farms LaFayette	D. Secret's Patti						
*†Marilea Gay Boy's Girl	A	305	Nov	34	1.68	9060	336
S. Radium's Gay Boy	D. Marilea Hermit's Polly						
Payneshurst Princess Frances	C	365	Nov	45	3.10	5403	282
S. Paynehurst Crown Prince	D. Sentry's Monica						
*†Sailor's Best Girl	A	20	July	857	58.73		
S. Tarbell Farms Royal Sailor	D. LaFayette's Biana						
Sailor's Royal Martha	A	365	Nov	128	6.78	10731	497
S. Tarbell Farms Royal Sailor	D. LaFayette's Lady June						

Henschen, Ray, St. Marys, Ohio. ARHT

*Flo Gold Princess Lulu	E	172	Apr	771	34.46	5530	233

§Hentz, John G., Jr., St. Andrews Bay Dairy, Panama City, Fla. ARHT

†Countess Adalia	G	104	Mar	553	31.22	2085	111
†Golden Little Bess of The Bay	G	104	Mar	615	27.92	2259	110
†Gold Prince's Little Bess	A	52	Mar	947	49.26	1536	82
S. Princess' Gold Prince	D. Golden Princess of Charmante						
†King's Carolyn Rose	A	64	Mar	953	45.84	1909	84
S. Grant's Squire	D. King's Little Annie Rooney						
†Leola of Belmont View	A	62	Mar	1181	39.00	2333	87
S. Caliph of Garden Creek	D. Bonnie Girl's Pet						
†May's Ponchito of Eliada	A	239	Mar	96	4.74	4480	204
S. Sequel's Monarch of Eliada	D. June's May of Eliada Farm						
†Rose's Glow of The Bay	E	53	Mar	763	44.30	1358	73
S. Mo-La-Jac King of The Bay	D. King's Carolyn Rose						
†Squire's Sunnyside Nell	A	165	Mar	924	47.59	5473	250
†Sunnyside Foremost Daisy	A	42	Mar	986	36.89	1307	48
S. Donald of Keystone Farms	D. Greeno Fair Queen						

Hickok, Walter, Fairview's Farm, Ostrander, Ohio.

Fairview's Annis Babe	E	277	Feb	493	28.10	7493	314
Fairview's Banner Lass	G	295	Mar	769	44.95	8736	453
*Fairview's Beatrice	A	310	Mar	537	30.94	9991	488
*Fairview's Binnie	B	356	Feb	159	10.11	11033	596
S. Gayhead's Liberator	D. Fairview's Acadia						
*Fairview's Bonnet	A	351	Mar	743	36.29	13327	660

§Higgins, Charles A., South Brook Farm, No. 1, Kennett Square, Pa. ARHT

*†Poniton Margot	A	177	Apr	1050	51.88	7132	331
†Spring Run Blitzkrieg's Joy	G	304	Apr	722	40.68	7600	382

§Higgins, Charles A., South Brook Farm No. 2, Kennett Square, Pa. ARHT

*†Beechwood's Fashion	A	124	Apr	1135	53.25	4976	218
*†Crescent Moon of Oberod	B	270	Apr	988	47.24	10532	456
*†King's Andrea of Mt. Ararat	B	74	Apr	1550	62.81	3872	157
†King's Girle of White Plains	G	138	Apr	579	30.88	2939	133
†Marlboro Barbara	G	84	Apr	750	44.26	2276	112
†Marlboro Nancy	G	299	Apr	708	40.31	7777	349
†Monarch's Aggie of Gwenlyn	A	246	Apr	683	35.14	7415	348
*†Mt. Ararat's King's Amethyst	C	181	Apr	1004	50.44	6624	304
*†Rex's Anita of Mt. Ararat	D	238	Apr	810	40.42	7297	340

Hill, J. S., Hillandale Dairy Farms, Durham, N. C. ARHT

*Hillandale Bridesmaid	B	269	Mar	565	29.82	8168	392
*Hillandale Butterfat Eureka	D	155	Mar	952	50.29	5404	284
*Hillandale Cavalier's Charm	D	188	Mar	790	41.79	5893	298
Hillandale Cavalier's Dawn	G	99	Mar	867	47.43	2529	142
*Hillandale Ideal Princess	B	365	Mar	347	19.23	9555	501
S. Quail Roost Maxim's Ideal	D. Riegeldale King's Destiny						
*Hillandale Majesty's Bride	A	90	Mar	1121	56.62	3323	175
*Hillandale Majesty's Effie	A	38	Mar	1208	61.04	1466	74
S. Quail Roost Maxim's Majesty	D. Genevieve of Clover Farm						
*Hillandale Maxim's Betty	C	365	Mar	385	20.49	9342	434
S. Fairlawn Cavalier's Maxim	D. Elizabeth of Clover Farm						
*Hillandale Maxim's Virginia	E	65	Mar	1073	56.16	2266	120
*Hillandale Rita's Primrose	C	165	Mar	1029	51.04	6184	305
Hillandale Spot's Brownie	G	288	Mar	685	37.72	6448	376
Mo-La-Jac Gypsy Rose	A	73	Mar	1242	70.72	2819	178
Riegeldale Emory's Ginny	F	304	Mar	677	40.20	7749	427

Hill, J. S., Wakefield Farm, Wake Forest, N. C. ARHT

*Knight's Victoria	A	104	Mar	1651	64.92	5300	231
Midview Master's Bloom	G	179	Mar	694	40.57	3772	193
Quail Roost Queen Clarissa	B	266	Mar	653	41.39	6987	366
*Wakefield Golden Fantasy	A	131	Mar	1229	63.09	5743	296
*Wakefield Illustrator's Nancy	C	347	Mar	339	20.53	10210	494
*Wakefield Lou	A	231	Mar	646	29.28	6224	267
*Wakefield Queen's Princess	B	215	Mar	562	30.40	4921	249
*Wakefield Sarah	A	134	Mar	1113	51.56	5239	246
Wakefield Sir Walter's Amelia	F	274	Mar	860	46.45	8443	413
*Wakefield Valor's Anna	B	365	Mar	481	24.90	12573	609
S. Quail Roost Valor's Son	D. Queen Darnley of High View						
*Wakefield Valor's Eleanor	A	187	Mar	1183	58.09	8766	397
*Wakefield Willa Lou	C	365	Mar	258	15.58	14749	716
S. Wakefield Victor	D. Wakefield Sarah						
Wakefield Yeoman's Hilda	G	231	Mar	853	43.78	6740	341
Wakefield Yeoman's Rosabell	G	266	Mar	839	40.65	7960	373

§Hillcrest Dairy, Incorporated, Auburn, Mass. ARHT

*Barnstable Martha	C	365	Apr	519	33.16	10949	572
S. Barnstable Iyanno Rose	D. Birchfield Fromey						
†Cragscut Countess Katrinka	F	117	Apr	716	34.02	2828	130
†Cragscut Countess Kayrose	F	197	Apr	609	31.00	4440	215
†Cragscut Countess Kent	G	57	Apr	768	34.10	1475	63
S. Caumsett Count of Cragscut	D. Cragscut Donna Gracious						
†Cragscut Countess Kilby-Pat	G	48	Apr	732	30.12	1141	45
S. Gaumsett Count of Cragscut	D. Laudholm Will's Patria						
†Cragscut Countess Klara	G	45	Apr	662	29.34	956	41
S. Caumsett Count of Cragscut	D. Bright Blonde 2d						
†Cragscut Countess Kurly-Kue	G	45	Apr	836	39.40	1239	55
S. Caumsett Count of Cragscut	D. Cragscut Golden Holiday						
¶Cragscut Crissie's Josephine	G	305	Apr	364	22.85	5911	326
S. Langwager Messenger	D. Barnstable Crissie						
*†Cragscut En Famille	A	289	Apr	322	19.53	7580	381
*†Cragscut Famous Isabelle	C	67	Apr	1050	57.04	2430	126
*†Cragscut Famous Ivory Satin	C	43	Apr	1412	73.88	2055	104
S. Birchfield Famous	D. Mount Hope Satin						
*†Cragscut Fayrose Happiness	A	78	Apr	1113	50.01	2846	121
†Cragscut Fayrose Jeannette	G	305	Apr	346	17.14	8775	346
S. Cragscut King Fayrose	D. Cragscut Brunette						
*†Cragscut Gay Queen Irene	C	193	Apr	645	32.51	5545	255
¶Cragscut Gentleman's Karyll	G	187	Apr	717	37.68	4591	244
†Cragscut Hermes Kamille	F	126	Apr	669	35.93	3115	174
†Cragscut Hermes Karolina	G	117	Apr	821	41.39	3398	166
†Cragscut Hermes Keepsake	G	181	Apr	834	42.98	5346	275
†Cragscut Hermes Kerria	G	199	Apr	755	36.17	5230	258
Cragscut Hermes Kezia	G	155	Apr	862	43.45	4677	235
Cragscut Hermes Kilda	G	181	Apr	680	37.58	4490	243

†Cragscut Hermes' Kora-Belle	G	59	Apr	818	41.89	1578	80
S. Stoney Manor Hermes	D. Cragscut Bluebell						
†Cragscut Princess Jean	F	225	Apr	753	39.24	6436	333
*¶Lynbrook Jeune Melody	E	217	Apr	623	30.98	6165	338

Hogan, Joe, Pleasant View Farm, Jonesville, S. C. ARHT

*Pleasant View Lady Jane	A	204	Mar	1018	50.00	7942	355

§Holden, Miles C., Milestone Farm, Barre, Mass. ARHT

†Alert of Milestones	F	181	Apr	804	41.28	5428	275
†Bidu of Milestones	F	206	Apr	841	37.68	6148	261
*†Bless of Milestones	C	118	Apr	1186	54.93	5033	233
†Bonnie Lass of Milestones	F	199	Apr	879	42.14	6094	294
*Charm of Milestones	C	166	Apr	818	39.52	5767	279
*†Frosty of Milestones	C	150	Apr	1142	56.22	5936	278
*†Gem's Garbo of Milestones	A	179	Apr	1036	54.20	7780	379
¶Rostov of Milestones	F	217	Apr	712	34.58	6256	297

Hood, H. P. & Sons, Cherry Hill Farm, Beverly, Mass.

Florine Ivy of Green Lodge	G	151	Apr	1025	38.34	5722	256
S. Logan's Lad of Green Lodge	D. Florine of Green Lodge 4th						
Massapoag Esther	C	89	Apr	1532	69.43	4637	201
S. Massapoag Jester	D. Massapoag Ethel						
Massapoag Sedate	C	106	Apr	1280	57.36	4792	206
S. Massapoag Battle Axe	D. Massapoag Gala's Secret						

§Horn, Irvin G., Howard, Ohio.

†Maple Spring's Beta	G	74	Apr	1202	45.81	2874	113
†Maple Spring's Brownie	G	181	Apr	866	38.11	5151	226
†Maple Spring's Lina	E	137	Apr	1038	45.60	5274	228
†Maple Spring's Maggie	G	104	Apr	950	48.46	3371	171
†Willow Brook's Beta	A	58	Apr	1219	51.21	2502	109
S. Buckeye Joe of Mohican Farm	D. Itchen Royal Beta						

§Horneman, H. C., "Kenfleur No. 1," Perrysville, Ind. ARHT

Kenfleur's Anna Alert	E	90	Mar	989	43.03	2984	134
¶Kenfleur's Jada Alert	G	168	Mar	682	33.08	4405	202
*Kenfleur's Punta Alert	A	82	Mar	1406	69.49	3970	187

§Horneman, Kenneth H., Kenfleur Army Ford Farm, Cayuga, Ind. ARHT

†Kenfleur's Quadrine Glory	G	165	Mar	724	36.60	4397	206

Howland, Weston, Howland Rice Farm, Brattleboro, Vt.

*Governor's Ruthie	A	118	Apr	1854	89.76	7432	338
Howland Golden Hermosia	F	87	Apr	945	45.12	2841	123
Howland Golden Honora	F	173	Apr	1602	70.02	8933	382
*Howland Governor's Ailanthus	A	117	Apr	1448	60.83	5975	251
Howland My Own Hopeful	F	166	Apr	1330	63.08	7766	354
*Howland Noble Destiny	A	85	Apr	1424	60.24	4254	192
Howland Noble Fable	B	111	Apr	1395	77.45	5466	272
Howland Noble Fate	C	175	Apr	933	48.92	6371	305
Howland Noble Foxglove	C	120	Apr	1388	65.26	5654	267
Howland Noble Gaiety	E	132	Apr	1117	55.22	5000	225
Howland Noble Gem	E	125	Apr	1104	53.80	5011	229
Howland Noble Haste	G	127	Apr	1072	62.84	4672	230
*Howland's Noble Discretion	A	134	Apr	1181	52.57	5730	265
Rockingham Freesia	G	146	Apr	1119	60.32	5355	273
*Tri-Gables Margaret	A	125	Apr	1568	76.87	6712	304

§Hyer, H. D., Hycrest Farm, Olathe, Kans. ARHT

¶Butterfat's Sweet Violet	A	305	Nov	251	15.08	7874	405
S. Hilltop Butterfat Jewel	D. Oak Hurst Violet						
†Duensing's Wonderful Dixie	A	299	Nov	128	7.80	7311	366
S. Ransom Wonderful Apollo	D. Greeley's Dollie						
†El Sheltero's Madge	G	126	Mar	417	27.61	2072	107
S. McDonald Farms Golden Rule	D. El Sheltero's Doris						
†Fashionmaker's Crickett	G	142	Mar	537	21.51	2957	118
S. Beachy Farm Fashionmaker	D. Beachy Farm Lucky Lady						
†Hycrest Butterfat Katina	G	305	Jan	44	2.77	6822	317
S. Butterfat's Golden Winner	D. Sun Farms King's Rebecca						
†Hycrest Butterfat's Lucky Lady	E	300	Mar	590	29.50	7386	350
*†Lady Charming of Pleasant View	A	225	Mar	524	27.55	5310	253
†Pearl of West Grove Farm	G	90	Feb	440	24.30	1548	75
S. Tranquillity's H. B. of Primrose	D. Dora of West Grove Farm						

§Indiana Condensed Milk Company, Zionsville, Ind.

†Smiley's Dividend Bonnie	G	173	Mar	874	35.95	5222	225
†Smiley's Don's Dora	G	163	Mar	741	38.80	4506	206
†Welcome-In Diane	C	243	Mar	748	35.62	6654	284
†Welcome-In Dora	A	31	Mar	1280	71.84		
S. Selectee of Meeklyn	D. Meeklyn's Darling						
*†Welcome-In Grace	A	31	Mar	1289	72.59		
S. Selectee of Meeklyn	D. Meeklyn's Gay						
Welcome-In Pearline	E	365	Mar	67	3.13	10181	426
S. Selectee of Meeklyn	D. Meeklyn's Joy						

§Iowa State College, Ames, Iowa.

†Bonnie Rose's Belle	F	98	Apr	1050	49.28	3400	166
†Duchess Pride of Moss Hill	G	177	Apr	423	24.11	2726	141
Fancy Prim or Iowagold	F	217	Apr	639	39.63	4661	278
†Linal of Iowagold	F	205	Apr	610	35.34	4365	241
*†Marigold's Linda of Smithdale	D	85	Apr	1212	65.57	3552	177

Jacobson, Julius, Valleyrun Farm, Ottsville, Pa.

Maple Lane Designer's Gem	F	53	Apr	1606	85.46	2584	138
S. Fairlawn Peerless Designer	D. Maple Lane Steadfast's Gem						
Maple Lane Designer's Rosebud	4G	305	Apr	797	38.90	10814	480
S. Fairlawn Peerless Designer	D. Maple Lane Frolic's Rosebud						
Maple Lane Frolic's Lila	G	106	Apr	929	58.19	3365	181
Maple Lane Steadfast's Lucy	D	81	Apr	1340	61.92	3603	165

§Jennings, George & Son, Francene Guernsey Farm, Worthington, Ohio.

†Creditor's June Marie	C	184	Jan	764	44.13	5274	250
*†Ira's Marjery of Milky Way	C	245	Jan	705	46.91	7218	400
*†Rock Creek Bluebell	E	155	Jan	823	42.50	4458	208
†Valley Set's Rosamond	G	249	Jan	507	34.53	4480	239

§Jeppson, George N., Oakholm Farm, Brookfield, Mass.

*†Oakholm's Nephrite	B	96	Apr	1111	51.56	3831	164
*†Oakholm's Wolframo	C	73	Apr	1073	51.11	2743	115

Johnson, Wayne, Churn Creek Farms, Worton, Md. ARHT

*Blossom's Bright Hilda	E	365	Mar	320	18.55	15158	739
S. Blossom's Bright Lad	D. Homestead Desire						
Bondwick's Faith	E	365	Mar	890	20.69	12086	589
S. Bondwick	D. Hardwick's Jeanora						
Bondwick's Hilma	D	212	Mar	1181	51.99	8681	391
Cesor Golden Blanche	G	182	Mar	1167	53.36	6491	304
Churn Creek's Opaline	F	212	Mar	1310	55.56	9351	413
Coldspring's Romulus' Rose May	D	365	Mar	669	30.80	14176	709
S. Langwater Romulus	D. Coldspring's Hardwick's Leda						
*Foremost Quaint Lady	A	172	Mar	1441	66.74	8875	415
Green Meads Harvest Moon	D	140	Mar	1123	47.51	5229	228
Green Meads Wild Moon	F	194	Mar	795	39.62	6109	301
Ratcliffe Manor Jill	A	269	Mar	1028	52.98	10334	522
Sherwood Forest Queen Lassie	B	121	Mar	1237	59.75	5071	253
*Silver Forest Agora	B	272	Mar	1085	53.74	12032	579
Silver Forest Royal Beauty	F	121	Mar	1182	52.96	4772	200
Silver Forest Royal Dorothy	G	365	Mar	663	30.06	12940	587
S. Langwater May Royal	D. Sherwood Forest Queen Dorothy						
Silver Forest Royal Helma	F	365	Mar	337	17.35	12485	563
S. Langwater May Royal	D. Nodrog Merry Helma						
Silver Forest Royal Pansy	E	285	Mar	1114	54.40	11065	555
*Strongheart's Desire	A	82	Mar	1810	76.93	4574	188
*Willowmere Cecile	A	88	Mar	1926	79.94	5395	235
S. Duke Noranda of Hill Girt	D. Willowmere Butterfly						
Willowmere Fairy May	B	278	Mar	1141	55.83	11685	550
*Willowmere Pearl	4A	139	Mar	1650	73.59	8304	379
*Yeoman's Confidence Ann	D	327	Mar	936	37.85	13737	602
Yeoman's Judy	C	136	Mar	1182	62.89	6035	320

Johnston, A. R., Walnutdale Farms, Lore City, Ohio. ARHT

*Curving Hill Ruby	D	365	Apr	321	20.59	6336	339
S. Villa-Way Pilgrim's Rex	D. Admiral's Beam of Winding Creek						
*Horse Shoe F. Countess	C	66	Apr	1305	56.12	2668	105
*Horse Shoe F. Floretta	D	59	Apr	1243	47.25	2222	84
McDonald Farms Ilite	F	44	Apr	1118	44.72	1567	62
S. Valor's Royal Blend	D. McDonald Farms Elite						
*Tarbell Farms Proud Eudora	B	79	Apr	1107	44.87	2844	107
*†Walnutdale Ceres	A	139	Apr	1053	46.44	4839	204
*Walnutdale Faithful	A	288	Apr	635	30.71	7301	375
Walnutdale Lovecharm	G	273	Apr	565	23.41	5474	273

§Jones, Arthur L., Spruce Grove Farm, Moose Lake, Minn. ARHT

†Blondie of Prairie River	E	89	Apr	1025	53.20	3051	152
†Iris of Green Acres Farm	A	33	Apr	1687	70.01	1823	75
S. Pricilla's Earl	D. Jeanne of Green Acres Farm						
†Jean of Prairie River	C	58	Apr	1287	61.17	2563	118
S. Tianna's Jethro	D. Claudia Glow of Prairie River						
†Spruce Grove Dimple	C	82	Apr	1005	46.17	2726	122

Jones, William L., Llan Fair Farms, Pine Grove, Pa. ARHT

Acme's Foremost Gyppie	G	365	Apr	600	32.78	11125	541
S. Foremost Acme	D. Foremost Poppie						
Algara of Fairview	D	114	Apr	1665	65.96	6578	271
*Atlantida Ultimas	A	149	Apr	1101	49.56	5654	248
Blue Mist Foremost Angelica	C	114	Apr	1135	57.33	4566	230
Contender's Marie of Lakeside	A	92	Apr	1528	65.26	4968	212
Fairy Nancy of Clear View	A	299	Apr	804	41.37	9800	478
Foremost Eminent's Lucia	G	229	Apr	771	39.05	6167	288
Foremost Royal's Olinda	G	82	Apr	1022	43.44	2890	125
Foremost Thisbe	F	334	Apr	821	42.07	10068	482
Goodleigh Romulus Seba	G	118	Apr	1013	47.14	4084	182
*Lydia Sue of Clear View	A	200	Apr	1006	41.96	8175	338
Maxim's Superior	F	167	Apr	731	45.96	4351	236
Primrose's Foremost Prissy	F	229	Apr	898	40.07	7107	304
Rex's Beverly of Mt. Ararat	D	92	Apr	1479	71.60	4687	234

§Kaufman, Joseph J. & Stanton, James W., Kaufman-Stanton Farms, Enumclaw, Wash. ARHT

*†Buck-Mor Secret	A	173	Mar	662	32.61	4733	250
†Goldeno Hope	G	211	Mar	375	21.00	2809	146
*†Harstad's Blossom	A	99	Mar	857	31.71	3076	123
*†Harstad's Bonny	A	71	Mar	633	29.09	1488	70
S. Royal Prince of Kamilche	D. Harstad's Buttercup						
†Marcia's Vicki	G	157	Feb	195	8.52	3129	137
*†Marjorie of Green Acres	A	54	Mar	1396	59.34	2443	105
†Meteor's Blue Belle	F	4	Mar	345	13.37		
S. Meteor of Fairacres	D. Harstad's Blossom						
†Old Homestead's Nickole	C	235	Feb	251	13.62	6740	330
S. Bonneville Varner	D. Sagecrest Angel's Nakia						
†Peissner's Donna Belle	A	305	Feb	111	5.45	8980	381
S. Theo-Vale Defiance Masterpiece	D. Peissner's Mary Ann						
†Permino's Melissa	G	157	Feb	244	11.73	3931	174
†Prairie Bloom Flame	G	236	Mar	476	22.03	5056	221
*†Vawn of Chicona	C	86	Mar	752	29.34	2303	96

Kelsey, Frank W. & Lesh, Mark G., Alfacrest Farm, Huntington, Ind. ARHT

*Alfacrest's A. C. Judith	A	365	Mar	36	1.85	13871	665
S. Ridglydale's Alert Challenger	D. Lassie Girl's Lady						
†Alfacrest's A. C. Red Rose	G	52	Mar	855	32.50	1467	55
S. Ridglydale's Alert Challenger	D. Alfacrest's C. A. Rose						
†Alfacrest's C. A. Janet	G	111	Mar	773	36.36	3239	145
*Alfacrest's C. A. Patsie Ann	C	106	Mar	976	51.77	3932	202
*Alfacrest's C. A. Rose	C	346	Mar	392	20.22	9275	417
*Alfacrest's C. A. Trixene	A	272	Mar	586	29.04	8170	381
Alfacrest's M. R. Diana	G	59	Mar	864	35.01	1658	64
S. Meadow Lodge King's Raider	D. Alfacrest's A. C. Lillian						
†Alfacrest's Q. V. Jeanne	G	71	Mar	876	47.78	2105	109
†Alfacrest's Q. V. Marilyn	G	283	Mar	424	24.28	6668	340
*Hambro's Lady Rosemary	C	21	Mar	757	37.77		
S. Hilltop Que Vive Hambro	D. Lassie Girl's Lady						

Kent & Associates, William R., Gayoso Farms, Horn Lake, Miss.

Fairlawn L. Falma	C	319	Apr	1071	49.52	11282	492
*Fra-Mar Levity	A	326	Apr	1140	52.46	15376	722
*Gayoso Gabriel's Maiden	A	240	Apr	1212	61.34	11000	471
Gayoso Lady Hazel	G	349	Apr	623	31.18	10058	463
Gayoso Strawberry's Betsy	A	279	Apr	628	34.82	9102	457
Majesty Scarlett's Rosa	F	212	Apr	840	40.36	5898	270
*Naughty Girl of Green Acres	A	304	Apr	1200	57.26	12714	536
*Rockingham Mirth	A	341	Apr	607	35.73	10368	536
Sterlingold Carol	G	75	Apr	1181	48.43	3281	126
Wilburn Avis' Hope	A	327	Apr	457	23.86	11152	522

§Keppie, Garold L., Ger-Gar Guernseys, Canton, Ill. ARHT

Crusader's Shirley Susann	C	336	Apr	532	30.42	9320	502
*†Limberlost's Margie	A	120	Apr	1147	58.52	4761	233
†Margie's Proud Lady	G	125	Apr	809	44.51	3297	160
*Pilgrim's Buttercup's Pride	A	165	Apr	968	56.58	5688	324

*†Pleasant Lawn's Blossom	D	220	Apr	914	56.70	6852	393
†Reflector's Crescent Glory	F	184	Apr	994	41.78	4275	179
†Reflector's Shirley Joy	E	273	Apr	745	32.82	8406	358
Wayne Foremost May	C	365	Mar	218	12.06	11913	623
S. Kenfleur's Foremost Crescent	D. Limberlost's Princess						

Kerr, Paul H., Kerr's Guernsey Farm, Columbia, S. C.

Bessie of Kerr's Dairy Farm	A	365	Mar	107	6.60	9585	500
S. Zimalcrest Aristocrat	D. Agnes of Kerr's Dairy Farm						
Dimple of Kerr's Dairy Farm	C	363	Mar	665	32.79	9189	461
Kerr's Foremost Cora	G	365	Mar	248	12.41	9018	461
S. Klondike Kenley	D. Grape Lawn's Foremost Lady						
Kerr's Foremost Fern	G	358	Mar	783	36.53	9813	471
Kerr's Foremost Hazel	G	355	Mar	808	39.06	10454	501
Kerr's Foremost Sybil	G	350	Mar	589	30.46	8054	415
Oakhurst Democrat's Emma	A	226	Mar	916	43.33	8058	353

Ketchen, Harold B., Belchertown, Mass. ARHT

†Holly Farm Golden Florette	F	83	Mar	863	47.17	2504	143
†Pan Rosmond of Anytime	G	108	Mar	683	35.31	2497	116
*Savery's Cora	A	136	Mar	885	41.36	5085	242
*Watchman's Audrey	A	284	Mar	496	26.16	10207	462

§King, Samuel G., Glad Acres Farm, Douglassville, Pa. ARHT

¶Craftsman's Gotina	E	299	Apr	416	19.02	6548	291
Craftsman's Ladtina	E	349	Apr	646	32.33	9863	447
Craftsman's Samladpar	E	149	Apr	724	39.00	4052	199
†Guardsman's Ladpar	E	254	Apr	303	16.04	4835	239
S. Lonicera Guardsman	D. Maxim's Samladpar						
†Kemah Dotsol	A	178	Apr	883	35.79	7374	285
†Lonicera Dolclipper	A	255	Apr	401	21.15	4844	241
Lonicera Kaysoldepar	A	362	Apr	732	33.17	11402	506
Maxim's Clipsol	C	149	Apr	950	53.39	4920	265
†Maxim's Gotina	A	293	Apr	197	11.10	5147	259
S. Quail Roost Prince Maxim	D. Lonicera Gotina						
¶Maxim's Ladabbisol	D	257	Apr	248	10.77	4265	175
Maxim's Ladarfield	E	341	Apr	408	25.87	6980	390
†Maxim's Ladarparture	C	82	Apr	1033	46.32	3009	146
¶Solomon's Merce	A	247	Apr	473	25.03	6354	305

§Kipp, Hubert P., Lone Acres Farm, North Prairie, Wis. ARHT

†Lone Acres Annette	F	244	Mar	608	27.38	5712	237
*†Lone Acres Lisetta	D	288	Mar	568	29.00	8233	329
†Lone Acres Nadine	G	143	Mar	838	34.39	4159	164

Kleinhans, Joseph B., Dr. Kleinhans Farm, Herbster, Wis. ARHT

Meadow Lodge Queen Honeydew	G	194	Apr	876	56.33	6153	344
¶Troutwater Massie of Dr. K.	G	305	Apr	295	15.97	5066	246
S. Coventry Model	D. Brooklandwood Bonnie Lasse						
†Troutwater Vista of Dr. K.	G	305	Apr	287	13.00	7661	316
S. Coventry Model	D. Troutwater Siesta of Dr. K.						

§Kline, Earl E., Mason-Dixon Line Farm, Hagerstown, Md. ARHT

†Bertha of Mason Dixon Line	A	155	Mar	762	36.59	4962	259
†Dell of Mason Dixon Line	D	270	Mar	817	37.21	8902	378
Ellen of Mason Dixon Line	D	173	Mar	918	56.02	5620	318
†Eve of Maxon Dixon Line	E	132	Mar	1020	51.51	4773	242
†Fern of Mason Dixon Line	A	118	Mar	1008	46.47	4448	206
†Floss of Mason Dixon Line	B	125	Mar	850	45.48	3682	199
†Sally of Mason Dixon Line	A	233	Mar	863	41.02	7670	332
†Star of Mason Dixon Line	D	133	Mar	1084	48.27	5167	251

Kline, Otto C. & Colbert, William, O-Kay Farm, West Salem, Ohio. ARHT

*Janetta's Starlet	D	241	Mar	1150	56.02	10105	517
Pretoria's Lassie Jean	E	315	Mar	668	29.53	9869	418
Princess Marie Dorpha Jane	A	306	Mar	803	36.96	11041	525
Spring Hill Magnet	A	232	Mar	855	44.59	8417	455

§Knight, William W., Belmont Farm, Perrysburg, Ohio. ARHT

King's Kittie of Belmont	A	99	Apr	1069	48.88	3988	174
Sweepstake's Minnie of Belmont	F	273	Apr	631	28.48	6848	293
Sweepstake's Nancy of Belmont	G	285	Apr	755	37.00	7520	353
Sweepstake's Nan of Belmont	G	105	Apr	959	47.52	3499	167
Sweepstake's Nellie of Belmont	F	212	Apr	570	29.38	5022	249
S. Pine Manor Royal Sweepstake	D. King's Karall of Belmont						
Sweepstake's Nevma of Belmont	G	83	Apr	1196	47.26	3415	142

Krannert, H. C., Normandy Farm, New Augusta, Ind.

Coronation Diana	E	160	Mar	1078	53.27	5812	279
Fairlawn F. P. Hypatia	G	209	Mar	1007	46.32	7291	321
Normandy Abba	G	262	Mar	948	41.35	8464	374
Normandy Ann	G	365	Mar	30	1.66	13414	598
S. Normandy Levity King	D. Thatch Meadow Ann						
Normandy Aster	G	21	Sept	711	24.92		
S. Normandy Levity King	D. Thatch Meadow Alicia						
*Normandy Levity Gem	B	97	Mar	1291	67.40	4288	221
Normandy Wistful	G	247	Mar	1087	43.83	8873	345

§Krantz, Bernard, Krantzheim Farm, Dover, Ohio. ARHT

†Krantz Heim Annabelle	E	185	Apr	619	33.15	4733	228
†Krantz Heim Belmaid	A	114	Apr	914	35.65	3590	147
†Krantz Heim Bluebelle	E	260	Apr	477	23.85	5295	240
†Krantz Heim Delight	A	99	Apr	988	43.08	3485	144
†Krantz Heim Rosebud	E	271	Apr	447	21.66	6086	264
†Krantz Heim Sachem's Mable	G	43	Apr	757	31.81	1066	44
S. Franchester Sachem	D. Krantz Heim Belmaid						

§Krantz, Bernard & Ted, Krantzheim Farm, Dover, Ohio. ARHT

†Sachem's Marie	G	121	Apr	807	34.74	3307	134

§Krantz, G. & Sons, Krantzheim Farm, Dover, Ohio. ARHT

†Arzella Lou of Cappeldale	G	114	Apr	726	25.43	3013	103
†Krantz Heim Fanny	E	177	Apr	583	28.30	4305	201
†Krantz Heim Marlene	E	114	Apr	774	32.61	3211	132
†Krantz Heim Maryin	A	48	Apr	1233	46.24	1939	72
S. Franchester Satyr	D. Rosemary of Villa-Way						
†Krantz Heim Sachem's Sally	G	163	Apr	536	26.04	3522	151

Krimendahl, H. F., Sun-Biest Farm, Celina, Ohio. ARHT

*Cape King's Eastern Star	A	83	Apr	1469	56.26	4021	148
*Langwater May Bloom	B	150	Apr	963	42.40	6471	282
†Owen's Place Royal's Lute	G	267	Apr	740	35.31	7788	377
*Pine Manor Alert's Alpha	A	74	Apr	1474	72.71	3806	182
Raemelton Levity Periwinkle	G	365	Apr	143	7.83	11369	561
S. Pine Manor Levity King	D. Raemelton Corking Periwinkle						
Raemelton Levity Pertinent	G	46	Apr	1171	47.91	1780	72
S. Pine Manor Levity King	D. Raemelton Corking Periwinkle						
Sun-Biest Farms Blossom	E	36	Apr	990	50.21	1161	58
S. Sun-Biest Farms Taurus	D. Welcome-In Dew-Drop						
Sun-Biest Farms Clover Blossom	G	203	Apr	1424	58.40	9619	372
Sun-Biest Farms Cottie	G	237	Apr	986	43.30	8166	342
Sun-Biest Farms Crystal	F	233	Apr	1063	53.90	8549	385
Sun-Biest Farms Primrose	G	261	Apr	855	46.77	7836	385
Sun Biest Farms Princess	G	297	Apr	1007	47.67	10159	475
Sun-Biest Farms Snowbird	G	339	Apr	1229	61.82	14134	642
*Welcome In Forward's Polly	C	89	Apr	1624	63.83	4872	200
Woodacres Royal Queen Mab	E	362	Apr	885	45.78	11909	590

Kuck, E. R., Brookside Farms, New Knoxville, Ohio. ARHT

Brookside Beauty's Coda	F	92	Apr	854	35.65	2901	118
Brookside's Betsy Flo Gold	G	365	Apr	336	18.05	8794	409
S. Brookside's Royal Champion	D. Willow Mead Betsy						
Brookside's Brunhilda Flo	G	365	Apr	381	16.82	8521	391
S. Flo Gold's Demonstrator	D. King's Questa's Hilda Maid						
Brookside's Comley	G	365	Apr	264	10.72	9939	423
S. Vagabond's Steadfast	D. Holdridge Comley						
Brookside's Golden Queen	G	365	Apr	214	14.44	6933	386
S. Superior Jewel's Glow Boy	D. Superior Jewel's Queen						
Brookside's Golden Tina	F	174	Apr	798	38.10	4995	232
Brookside's Nelly Belle	E	301	Apr	615	32.42	7439	358
*Brookside's Royal Lassie	B	83	Apr	1286	52.22	3542	155
Brookside's Sarabelle	G	365	Apr	170	9.53	8740	411
S. Superior Jewel's Glow Boy	D. Goldmead Butterfat Belle						
Brookside's Silver Star	D	69	Apr	802	32.65	2058	81
Brookside's Starlight Flo	F	365	Apr	477	23.51	9796	465
S. Flo Gold's Demonstrator	D. Willow Mead Starlight						
Deerlick Queen	G	88	Apr	723	29.46	2267	89
Era's Queen Martha	E	223	Apr	619	35.51	5504	294
Flo Gold Royal Hopeful	F	90	Apr	871	31.71	2847	108
Golden Glow Crimson Rose	A	117	Apr	1019	38.11	4201	163
Limberlost Nettie	C	88	Apr	982	38.61	2923	119
Ramona Rosalyn	C	66	Apr	1021	50.77	2021	99
S. Shona Harley	D. Ramona Dot						
*Red Bird's Limberlost	A	104	Apr	1485	57.49	5070	224
Rock Creek Sulin	G	120	Apr	688	31.05	3336	150
Rose's Royal Fairy	G	75	Apr	996	37.46	2399	88
S. Brookside's Royal Nobleman	D. Rose's Dutch						
Royal's Dolla Elida	G	284	Apr	578	27.60	6887	306
Tilla's Hope	D	195	Apr	705	40.50	5845	312
Twin Creek's Royal Ella	C	95	Apr	1148	46.65	4148	167

Kuck, Lucille L., Brookside Farms, New Knoxville, Ohio. ARHT

Flo Gold's Bonnie Lou	G	365	Apr	356	13.98	11520	432
S. Flo Gold's Demonstrator	D. Brookside Bonny Lou						
Golden Arrow Apple Blossom	E	194	Apr	665	27.49	5134	197
Spring Manor Rose	B	346	Apr	637	30.80	11195	494

§Kuhn, Charles W., Tumaples Dairy Farm, Basil, Ohio. ARHT

¶Tumaples Hilda	C	220	Apr	621	30.99	5653	300
*†Tumaples Kay	G	51	Apr	1107	60.80	1842	101
S. Sunnysage K. Damascus	D. Jane's Grace of Shade Valley						
¶Tumaples Rose Dinah	D	304	Apr	498	28.13	7553	389
†Tumaples Royal Charmaine	G	38	Apr	709	31.99	893	40
S. Welcome-In Chum's Nate	D. Charm of Shade Valley						
†Tumaples Royal Doreen	G	89	Apr	559	31.39	1794	94
†Tumaples Royal Lillian	G	41	Apr	892	42.49	1204	57
S. Welcome-In Chum's Nate	D. Lillie of Shade Valley						

Lakemont Dairy Incorporated, Winter Park, Fla. ARHT

Elm Grove Ambassador's Pearl	F	249	Mar	476	28.76	4821	286
Gay Elberta of Conasauga	A	189	Mar	486	21.90	4306	203
Indian River Anthony's Eunice	4B	188	Mar	543	24.83	4936	236
Lakemont Anthony's Betty	E	360	Mar	631	35.31	9219	506
Lakemont Anthony's Flora	G	345	Mar	699	37.34	7608	417
Lakemont Anthony's Maid	F	232	Mar	844	40.30	7177	342
Lakemont Anthony's Nann	G	320	Mar	823	42.31	7746	410
Lakemont Anthony's Peggie	F	91	Mar	660	29.07	1488	69
Lakemont Maxim's Alix	G	76	Mar	1092	49.82	2574	115
Lakemont Maxim's Star	G	137	Mar	915	38.83	3690	169
Lakemont Maxim's Sunny	G	153	Mar	799	36.46	3894	188
Lakemont Valiant Annabelle	G	148	Mar	842	39.01	3731	178
Lakemont Valiant Laurie	G	70	Mar	599	29.37	1274	70
S. Lendolure Valiant Noble	D. Indian River Valor Jean						
Pocahontas of Chattooga	E	183	Mar	392	21.87	3835	201

§Lakewood Farm, Malcolm J. Boyle, Trustee, Mundelein, Ill. ARHT

*†Cesor Penwyn's Fancy	B	89	Apr	976	49.10	3191	148
S. Cesor Maxine's Penwyn	D. Cesor Bon-Bon						
†Lakewood Desire	F	89	Apr	890	36.87	2706	112

§Lang, Charles G., Langvalley Farm, Glenarm, Md.

†Langvalley Fanchette	G	305	Dec	318	17.52	8698	416
S. Caumsett King Royal	D. Langvalley Fancy Value						
†Langvalley Sky Girl	G	305	Dec	34	1.96	7601	358
S. Caumsett King Royal	D. Blossom's Bright Skyila						
Langvalley Sonia	G	365	Jan	414	23.62	11322	549
S. Caumsett King Royal	D. Blossom's Son's Bonny						

§Lankart, C. S., Lankart Farm, Waco, Texas. ARHT

¶Brazos Proud Wenira	G	305	Mar	234	11.61	6458	302
S. Tarbell Farms Proud Saracen	D. Tarbell Farms Peerless Wenonah						
*†Brazos Royal Estella	B	108	Mar	1329	57.44	5061	214
†Lochmead Malinda	G	157	Mar	784	39.70	4427	219
S. McDonald Farms Golden King	D. Lochmead Frances						
†Ransom Georgiana's Geraldine	G	221	Mar	800	40.84	5972	288
*†St. Albans Actor's Gazette	D	148	Mar	961	50.11	5901	305
*†St. Albans Actor's Questa	E	106	Mar	1281	64.35	4761	233

Larter, E. A., Elmhaven Dairy Farm, Dunstable, Mass. ARHT

†Elmhaven Kathleen	F	223	Mar	708	39.68	6018	291
Elmhaven Ruth	F	194	Mar	1295	71.11	7485	373
¶Elmhaven Starboy's Davalon	F	212	Mar	598	37.34	4487	251
†Elmhaven Starboy's Maybelle	F	183	Mar	732	38.69	4911	228
*King's Madeline of Dutton Farm	A	263	Mar	1222	55.25	11121	525

Law, Clinton J., Lawguern Farm, Mankato, Minn.

†Lawguern May Deal	F	151	Mar	911	45.14	4730	205
†Lawguern May Dream	F	163	Mar	779	37.40	4566	206
†Lawguern May Drian	E	83	Mar	804	37.08	2347	104
S. Green Meads Merry Sheik	D. Lawguern Reidrian						

Lawguern Monodamsel	A	358	Mar	219	11.02	9005	401
Lawguern Recyrdame	D	294	Mar	447	22.80	6869	315
*†Lawguern Recyrldrian	C	70	Mar	813	37.49	2061	92
s. Lawguern Relancyr	D. Lawguern Reldrian						
Lawguern Reldrian	A	365	Mar	221	11.72	10793	499
s. Birchfield Reliable	D. Le Hillier Laud Diadem						
Lawguern Reldrian	A	365	Jan	105	6.12	10563	505
s. Birchfield Reliable	D. Le Hillier Laud Dream						
†Lawguern Relodamille	F	94	Mar	905	37.57	2922	129
Lawguern Relodeal	A	358	Feb	302	11.66	9546	379
Lawguern Relodil	D	270	Feb	166	7.92	3906	205
Lawguern Valdream	F	218	Mar	682	33.46	5689	267
†Lawguern Valdrean	E	208	Mar	923	37.86	6761	269
†Lawguern Valodeal	G	94	Mar	1058	42.96	3235	127
Le Hillier Monodelight	A	315	Mar	348	13.95	8504	357

Layman, Oren H., Maple Shade Farm, Hillsboro, Ohio. ARHT

Buddy's June Mae	4G	134	Mar	923	39.26	4056	177
Buddy's Sue Baby	G	285	Mar	897	39.83	10216	394
Lee Joyce	4G	211	Mar	617	35.47	4872	232
Maple Shade Damsel Dean	C	278	Mar	831	41.83	10829	535
Maple Shade Pat June	D	338	Mar	396	20.33	9192	415
Maple Shade Sandra Lou	E	326	Mar	615	27.61	10092	425
Marie Joy	G	260	Mar	683	34.95	7375	321
Molly Dea	G	251	Mar	545	30.98	5507	287
Pride High	F	63	Mar	1113	48.22	2359	95
Welcome In Chumette	4G	218	Mar	811	37.32	6885	281

§Laymon, Luther, Gambier, Ohio.

Connie of Woodside	G	329	Mar	645	35.52	8127	413
†Ila Grace of Woodside	E	180	Mar	1063	49.47	6864	299

§Lesser, George A., Lesser's Dairy, White Haven, Pa. ARHT

*Lassie of Edgewood 2d	A	140	Mar	1117	42.57	5557	205
†Lesser's Bernardine	G	144	Mar	633	35.71	3509	165
†Lesser's Half Moon	A	78	Mar	1310	61.31	3484	164
†Lesser's Hardwick Daisy Mae	G	38	Mar	679	28.56	819	34
s. Coldspring's Hardwick's Knight	D. Lassie's Rilma Sadie						
†Lesser's Mistletoe	A	55	Mar	1467	59.43	2413	106
s. Cathedral Royal Rilma	D. Primrose of Edgewood Farm						
†Lesser's Rilma Dorothy	E	46	Mar	945	40.17	1325	56
s. Cathedral Royal Rilma	D. Lesser's Half Moon						
†Lesser's Rilma's Perdita	D	41	Mar	1079	45.34	1353	56
s. Cathedral Royal Rilma	D. Coldspring's Hardwick's Lilac						
†Lesser's Royal Esther	F	64	Mar	951	37.60	1959	78
s. Coldspring's Hardwick's Knight	D. Coldspring's Hardwick's Lilac						
†Lesser's Trixie Lady May	F	87	Mar	722	29.98	2299	95

Liebers, Harry D., Est., "Skyline," Lincoln, Nebr. ARHT

Skyline Challenger's Linda	G	269	Feb	692	38.80	9106	458

Liebers, Lawrence, "Skyline," Lincoln, Nebr. ARHT

*Skyline Belinda	B	196	Feb	825	44.91	6779	362
Skyline Challenger's Belle	G	183	Feb	776	39.91	5851	262
*Skyline Diana	A	191	Feb	821	44.46	6844	348
*Skyline Grateful	C	207	Feb	764	43.32	6783	363

Liebers, Lawrence & Harry D., Est., "Skyline," Lincoln, Nebr. ARHT

Skyline Challenger's Prudence	G	138	Feb	562	32.68	3119	176
Skyline Hercules' Venus	G	324	Feb	529	30.87	8002	414

Liebers, O. H., "Skyline," Lincoln, Nebr. ARHT

*Wathena's Katrinka	A	284	Feb	794	35.97	10258	450

Liebers, O. H. & Son, "Skyline," Lincoln, Nebr. ARHT

*Jupiter's Betty Vera	A	112	Feb	989	59.35	4383	217
Jupiter's Peggy Hope	A	241	Feb	694	35.40	8511	398
Pine Manor King's Siren	A	327	Feb	494	29.54	9437	496
*Pine Manor Majesty's Vision	A	175	Feb	855	46.20	6376	322
Pine Manor Royal Symphony	A	180	Feb	834	42.24	6496	322
Skyline Challenger's Loma	G	162	Feb	646	31.92	4402	210
*Skyline Fayette	4A	51	Feb	1290	54.97	2249	104
*Skyline Felice	A	172	Feb	882	48.34	6433	342
*†Skyline Laughter	C	239	Feb	588	32.37	6287	333
*†Skyline Superb's Levity	A	93	Feb	1069	49.20	3859	179

Liebers, O. H. & Sons, "Skyline," Lincoln, Nebr. ARHT

*Foremost Masterpiece's Dora	A	348	Feb	510	25.76	10064	473
*Olive's Susie	A	164	Feb	710	31.39	5365	214
Skyline Challenger's Freeda	G	172	Feb	606	30.12	4040	206
Skyline Challenger's Mercedes	F	92	Feb	678	32.97	2315	117
*†Skyline Crusader's Careen	E	153	Feb	714	39.31	4335	243
*Skyline Estella	4B	58	Feb	1186	64.32	2511	143
*Skyline Flute	E	350	Feb	376	25.48	9100	526
Skyline Hercules' Romona	4G	183	Feb	605	34.87	4366	236
*Skyline Lively	B	94	Feb	1133	48.40	3867	183
s. Pine Manor Hercules	D. Wydevue Lady						
*Skyline Martha	A	365	Feb	246	15.80	11925	647
s. Skyline Monogram	D. Skyline Mayflower						
*Skyline Minuet	C	226	Feb	664	34.40	6737	330

Lincoln, Raymond E., The "Old England" Farms, Pickering, N. H. ARHT

Great Spring Pearline	D	89	Apr	1167	56.16	3857	170
Great Spring Polly	E	123	Apr	991	45.92	4370	208
Scotch Lass of Bonnie View	C	237	Apr	1045	46.72	8478	392

Lindsay, T. P., Lynbrook Farm, Southboro, Mass.

Lynbrook Anita of The Meadow	B	306	Apr	877	52.94	11165	619
Lynbrook Cheery Ann	F	241	Mar	696	40.46	7012	388
s. Lynbrook Hannabul	D. Lynbrook Ann						
*Lynbrook Cherry-Fern	A	163	Apr	1286	72.58	8093	462
s. Lynbrook Hannabul	D. Lynbrook Fern 2d						
*Lynbrook Cherry Frond	A	42	Apr	1243	60.32	1730	83
s. Lynbrook Hannabul	D. Lynbrook Fern						
*Lynbrook Prairie Recollection	A	80	Apr	1741	76.98	4839	209
s. Noranda II. of Hill Girt	D. Lynbrook Recollection 2d						

§Lohmann, Carl, Waco, Texas. ARHT

Fern Hill Plowman's Martha	G	163	Mar	766	38.93	4275	217
Gulflands ' Lue Rena	G	349	Mar	671	34.57	8725	403

§Lohnes, James T., Jr., Red Fox Farm, Valley Falls, N. Y. ARHT

†Red Fox Criterion's Fay	E	172	Apr	580	30.78	3429	180
†Red Fox Orator's Charity	G	267	Apr	516	27.66	4817	251
†Red Fox Orator's Cleo	G	269	Apr	470	24.68	5248	269
†Red Fox Orator's Daphne	F	110	Apr	652	30.66	2676	122
¶Red Fox Princess Grace	G	264	Apr	468	27.47	4738	258

MacElroy, Douglas R., Birch Brae Farms, Jonesville, N. Y. ARHT

†Birch Brae Denice	G	305	July	189	10.61	6119	285
s. Chedco Dividend	D. Birch Brae Finesse						
†Birch Brae Moonlight	E	300	June	183	9.86	5055	235
*Birch Brae Palomino	E	292	Sept	533	29.81	11238	513
Birch Brae Portia	C	277	Sept	167	7.55	5477	228
s. Pyrex	D. Birch Brae Dora						
Birch Brae Royal Delight	4G	305	Nov	259	13.63	9436	409
s. Chedco Dividend	D. Bertha Spring's Royal						
Birch Brae Royal Diamond	4G	7	Apr	232	9.82		
s. Chedco Dividend	D. Brich Brae's Pennyroyal						
†Flageolet of Birch Brae	A	305	July	287	17.84	8107	419
s. Coronation Forester	D. Piccolo of Birch Brae						

MacElroy, J. R., Birch Brae Farms, Jonesville, N. Y. ARHT

Daffodil of Birch Brae	4G	30	Apr	1125	54.49		
s. Chedco Dividend	D. Brick Lodge Lady 3d						
†Dairy Maid of Birch Brae	F	305	July	29	1.53	6413	314
s. Chedco Dividend	D. Fairy of Birch Brae						
†Dorothy of Birch Brae	F	305	Sept	37	2.15	7816	400
s. Chedco Dividend	D. Poetry of Birch Brae						
Priscilla of Birch Brae	4A	168	Sept	744	38.27	5989	276
s. Pyrex	D. Frostilla of Birch Brae						

Mackey, Frank J., Glacial Meads Farm, Mukwonago, Wis.

*Gordondale Jalna	B	95	Apr	1339	48.10	4738	196
Gordondale Starlene	C	118	Apr	919	39.55	4297	195
Lizzie of Seymour	4B	186	Apr	630	35.41	7414	323
*Luxerin Wanda	B	127	Apr	925	43.02	4869	235
O-Kay Levity Oline	G	213	Apr	851	43.41	7217	342
Skyline Challenger's Verbena	G	188	Apr	731	33.27	6294	258

Mackey, Frank J. & Son, Glacial Meads Farm, Mukwonago, Wis.

Curtiss Candy Levity Junette	G	81	Apr	933	42.49	2898	127
McDonald Farms Ivera	F	70	Apr	1017	43.24	2577	105
Pine Manor King's Patience	G	161	Apr	624	31.21	4574	224
*Spirit Hill Alta's Bonnie	A	158	Apr	1090	52.77	7461	352
Spirit Hill Spotty's Snowflake	C	235	Apr	721	39.39	8462	375

§MacNaughton, Charles D. & Holt, Lloyd H., East Troy, Wis. ARHT

¶Dionne of Bliss Farm	D	218	Apr	831	42.39	6802	352
†Katinka of Bliss Farm	F	238	Apr	733	34.82	7422	341

§Mangas, Claude L., Sunnydale Farm, Union City, Ind. ARHT

†Sunnydale Kala	G	215	Mar	599	28.78	4549	2^{11}
†Sunnydale Kanetta	G	203	Mar	664	30.97	4732	2^{25}
†Sunnydale Karo Dream	G	146	Mar	785	36.04	4070	19^{3}
†Sunnydale Kazan	G	305	Mar	444	24.40	6355	32^{2}
s. Franchester Novel King	D. Sunnydale's Carolan						
†Sunnydale Primrose	G	49	Mar	734	27.40	1119	41
s. Pine Manor Cardinal	D. Sunnydale Sevene						
*†Sunnydale's Carolan	A	33	Mar	1357	55.25	1423	57
s. Franchester Collegate	D. Sunnydale's Ann						
*†Sunnydale Sugar Dream	B	76	Mar	1198	50.35	2951	136
s. Franchester Scimeter	D. Sunnydale's Sweet Dream						

Marlo, C. D., Repelmar Farm, Versailles, Mo. ARHT

†Bernadette of Elgercon	G	147	Mar	858	41.47	4179	196
*¶Chedco Faithful	D	240	Feb	495	27.00	6809	298
*Douglaston Clifford's Clara	4D	230	Feb	993	44.10	9196	450
Douglaston Maharanee Bundi	4E	242	Mar	829	46.52	7036	364
*†Douglaston Maharanee Marpa	B	120	Feb	793	40.65	3791	166
†Gayhead's Her Coheir	D	99	Feb	871	52.92	3550	179
*Grace's Valor's Rex's May	4A	222	Mar	1383	64.21	11018	449
s. Grace's Valor	D. Rex's Laddie's May Queen						
*Illiana Deacon's Else	4A	97	Mar	1736	86.28	5305	266
s. Kenfleur's Deacon Dick	D. Illiana Inheritor's Carol						
†Marianna of Elgercon	G	25	Mar	816	39.74		
s. Gayhead's His Godson	D. Ina of Elgercon						
*Retriever's Lucky Peace	4a	236	Feb	733	35.59	8020	398
*†Rock Creek Angela	E	305	Jan	444	24.33	8678	378
s. Langwater Pretor	D. Fritzlyn Foremost Lily						
*†Rock Creek Forest Queen	A	305	Feb	132	6.53	8091	361
s. Green Meadow Forester	D. Wood Lawn Count's Queen						
*Rock Creek Reaper's Lily	C	365	Feb	321	16.96	11740	543
s. Mount Hope Reaper	D. Fritzlyn Foremost Lily						
*†Rock Creek Rosalie	B	25	Jan	993	59.00		
s. Langwater Alexander	D. New Hope Gardenius's Vera						
†Rock Creek Royal Lily	G	305	Feb	225	12.00	7771	366
s. Rock Creek Royal	D. Rock Creek Reaper's Lily						
*†St. Albans Actor's Boots	A	305	Feb	334	19.39	10112	475
s. Wildwood Actor's August	D. Boots of Hickory Grove						
*†St. Albans Actor's Butter Roll	C	302	Mar	609	34.32	9256	453
*†St. Albans Actor's Faith A.	A	14	Feb	640	33.93		
s. Wildwood Actor's August	D. St. Albans Count's Faith A.						
*St. Albans Actor's Junella	C	235	Feb	939	47.36	9426	479
*†St. Albans Actor's Lindell	A	305	Feb	536	30.01	10471	490
s. Wildwood Actor's August	D. Linden's Princess						
*St. Albans Actor's Luckier	4D	241	Mar	1180	64.70	9801	470
*St. Albans Actor's Lucky	C	315	Mar	662	37.83	10352	507
*St. Albans Que Vive Junea	4A	305	Mar	823	41.19	14222	622
s. Hilltop Emblem Que Vive	D. Juno's Maisie of Cowham Farm						

Matthews, John N., Gardenville Farm, Gardenville, Pa.

*Amoret	A	155	Apr	1101	61.46	6384	340
*Elmdale Alert Prudence	C	365	Apr	540	23.02	16065	585
s. Kenfleur's Ted Alert	D. Elmdale Princess Pat						
Gardenville Golden Bell	G	322	Apr	976	47.53	12816	541
Gardenville Golden Charm	E	83	Apr	1067	44.18	3124	136
s. Bournedale Inheritance	D. Provost's Charm						
Gardenville Golden Maid	G	365	Apr	519	27.89	12058	581
s. Bournedale Inheritance	D. Royelen's Busy Maid						
Gardenville Melody Cynthia	G	162	Apr	952	48.75	5590	272
*Gardenville Merry Maid	D	214	Apr	981	47.68	7820	378
Gardenville Princess Charlotte	G	87	Apr	881	43.89	2536	123
s. Pine Manor King Kenfleur	D. Douglaston Baroness Darling						
Gardenville Princess Eloise	G	118	Apr	1173	51.29	4872	202
Gardenville Princess Jeanette	G	120	Apr	1009	50.26	4274	199
*Kenfleur's Princess Belle	B	106	Apr	1440	63.94	5283	213
Kenfleur's Princess Greta	E	280	Apr	947	47.38	10692	493
Pine Manor Creole	E	84	Apr	1477	74.75	3983	188
s. Coronation Count	D. Heartsease Butterfat Rosette						
Pine Manor Golden Charm	D	101	Apr	1159	53.08	4290	188

Pine Manor King's Desire	A	286	Apr	912	45.06	11630	501
*Pine Manor King's Donna	E	91	Apr	1003	44.34	3439	160
*Pine Manor King's Fancy	B	334	Apr	817	39.98	11795	521
Pine Manor King's Justice	F	158	Apr	899	44.27	5651	249
Pine Manor King's Luxury	G	87	Apr	943	48.14	2953	130
S. Coronation King of Pine Manor				D. Leader's Luxury of Bdk.			
Pine Manor King's Pride	E	145	Apr	1111	47.24	5905	237
*Pine Manor King's Romance	B	213	Apr	1097	54.43	8743	425
Pine Manor Levity Lure	F	116	Apr	996	48.15	4214	182
Pine Manor Supreme's Lustre	G	303	Apr	848	45.90	9628	478
*Skyline Cinderella	E	193	Mar	885	50.14	6609	336
*Skyline Donna	E	365	Apr	314	19.93	11824	650
S. Pine Manor King Melody Master				D. Skyline Diana			

§Maule, K. D. & Sons, Blyth Hurst, Dousman, Wis. ARHT

*†Blyth Hurst Happy Boy's Mable	B	185	Apr	1122	52.31	7248	319
S. Happy Boy of Blyth Hurst				D. Margaret's Babe of Arpin			
†Blyth Hurst M. General's Betty	G	214	Apr	691	39.25	5228	275
S. Blyth Hurst Majesty's General				D. Blyth Hurst Happy Boy's Mable			
†Blyth Hurst Proud Girl	G	67	Apr	1058	41.72	2208	87
S. Wern's Muiroc's General				D. Blyth Hurst Proud Beauty			
Jennylee Amor	A	87	Dec	1162	52.77	3597	157
S. Sherwood Forest Hector				D. Blondie of Ulao			
Linda Lou Amor	E	189	Apr	569	31.08	4637	241
S. Wyebrook Fearless Count				D. Laura's Favorite			

§May, Earl E., Shenandoah, Iowa. ARHT

*†Potts' Paula Prim	A	305	Apr	134	6.82	11561	521
S. Argilla Duke of York				D. Mary Paula			
*¶Ransom Ann's Alida	A	305	Apr	260	12.39	8994	420
S. Argilla Fisherman				D. Ransom Apollo's Ann			
*†Ransom Ann's Annabella	A	305	Apr	93	4.86	10396	495
S. Argilla Fisherman				D. Ransom Apollo's Ann			
†Ransom Ariel's Agnes	G	227	Apr	875	42.29	7105	330
*†Ransom Greta's Gladys	F	268	Apr	750	34.67	8365	391
*¶Ransom Lady's Lola	C	258	Apr	827	43.88	8350	432
†Ransom Loretta's Leila	G	243	Apr	873	37.28	6578	301
*†Ransom Twila's Twinkle	E	177	Apr	1106	43.83	7121	303
*†Springdale Glamour Girl	A	305	Mar	224	13.04	8667	422
S. Cooper's Ideal Boy				D. Springdale Dairymaid 2d			

§May, J. A., Burkeville Stock Farm, Burkeville, Va.

Burkeville Stock Farm Edna	A	243	Mar	919	48.28	7741	385
Burkeville Stock Farm Goldie	A	188	Mar	820	50.12	6545	359
†Burkeville Stock Farm Madge	A	115	Mar	1287	64.39	5151	274
S. Burkeville Stock Farm Hal				D. Burkeville Stock Farm Etta			
†Burkeville Stock Farm Molly	A	233	Mar	813	42.29	7055	347
†Burkeville Stock Farm Nancy	B	53	Jan	1256	61.54	2089	102
S. Burkeville Stock Farm Hal				D. Alice of Burkeville Stock Farm			
†Burkeville Stock Farm Necia	C	154	Mar	1083	57.41	5549	280
¶Burkeville Stock Farm Neetsy	D	301	Mar	615	35.09	8854	449
Burkeville Stock Farm Nettie	D	301	Mar	775	48.44	9586	500
Burkeville Stock Farm Nina	C	255	Mar	845	51.91	7894	441

McCall, C. S., Appin Farm, Bennettsville, S. C.

Appin Queen Dolly	F	70	Mar	915	45.66	2064	107
S. Appin's High Boy				D. Appin's Darkie			
Appin's Mary Ann	A	365	Mar	59	3.32	12568	608
S. Argilla Forecaster				D. Appin's Lady Mary			
Appin's Nona	A	70	Mar	1359	64.56	3056	147
S. Argilla Forecaster				D. Appin's Emeranda			
Appin's Olga	A	69	Mar	1507	68.60	3101	150
S. Edisto Farm's Sand Man				D. Appin's Kitty			
Appin's Quality	G	341	Mar	794	41.53	9684	498

§McCall, T. C., Mr. & Mrs., Riverside Farms, Gibson City, Ill. ARHT

*Eagle Valley's Ruthie	A	282	Mar	373	20.54	6794	337
Elmdale Princess Pat	A	288	Mar	473	21.16	8438	374
Fox's Verlinda of Waukesha	A	193	Mar	520	24.09	4875	220
*Goldfinder's Mabel	A	306	Mar	361	21.93	6969	335
*Iva of High View	C	232	Mar	503	26.87	5226	245
*Maxine of Rosewood	C	254	Mar	491	25.92	6380	295
*McDonald Farms Halona	E	47	Mar	1071	45.43	1649	69
S. McDonald Farms Countryman				D. McDonald Farms Dimples			
*Raemelton Triumph Desire	B	222	Mar	407	22.19	5115	249
*Rajah's Colleen fo Village View	A	44	Mar	1023	48.62	1432	68
S. Corium Slogan's Rajah				D. Colleen's Monica			
Riverside's Reveller's Betty	G	163	Mar	549	25.78	3543	156

McCormick, Chauncey, Mrs., St. James Farm, Naperville, Ill. ARHT

*St. James Philosopher's Marquise	A	254	Mar	716	35.84	6697	356
*St. James Prince's Barbara	A	200	Mar	962	55.52	8694	433

McDonald, J. M., McDonald Farms, Cortland, N. Y.

Bethany Favor's Daisy-Hill	D	177	Mar	1099	63.31	6650	358
*†Broadland Rosalie	A	146	Mar	1151	57.35	6051	303
S. Broadland Border King				D. Broadland Rosa			
*Fairlawn Peerless Delight	A	356	Mar	712	46.69	10667	617
Klondike Hollijette	G	201	Mar	1053	54.38	7174	337
*McDonald Farms Deasie	A	365	Feb	452	29.01	11964	635
S. Foremost Prediction				D. McDonald Farms Avon			
*†McDonald Farms Deressa	A	90	Mar	1376	68.70	4145	208
S. Valor's Royal Blend				D. Douglaston Lady Augusta			
*McDonald Farms Elegance	A	209	Mar	1006	55.15	7820	390
*†McDonald Farms Elise	A	83	Mar	1197	65.13	3361	166
S. McDonald Farms Conqueror				D. McDonald Farms Alice			
*†McDonald Farms Flame	A	106	Mar	1098	54.40	3989	194
S. Myhaven King				D. McDonald Farms Cottie			
*McDonald Farms Flute	A	84	Mar	1506	77.76	4187	209
S. Foremost Prediction				D. Douglaston Lady Augusta			
*†McDonald Farms Gay Girl	B	113	Mar	1153	58.83	4614	228
S. Myhaven King				D. McDonald Farms Blueblood			
*McDonald Farms Gem	C	144	Mar	1305	73.37	6707	350
S. Foremost Prediction				D. Valleywood Harriet			
McDonald Farms Gentle	D	286	Mar	798	55.47	9183	565
*†McDonald Farms Gertrude	B	116	Mar	803	46.60	3615	196
S. McDonald Farms Supreme Blend				D. McDonald Farms Dorothea			
McDonald Farms Glamour Girl	E	365	Mar	126	8.71	8227	474
S. Foremost Prediction				D. McDonald Farms Dewdrop			
McDonald Farms Gracetta	D	264	Mar	594	37.13	7352	402
McDonald Farms Grateful	D	201	Mar	880	52.71	7489	423
McDonald Farms Gretchen	4E	305	Feb	162	10.00	8830	404
S. Foremost Prediction				D. McDonald Farms Dorothy			
McDonald Farms Halma	G	365	Feb	304	18.58	10422	535
S. McDonald Farms Prediction				D. McDonald Farms Fidelia			
McDonald Farms Harriet	4F	281	Mar	651	42.23	8091	464
McDonald Farms Hedwig	D	126	Mar	1132	53.78	5000	218
S. McDonald Farms Supreme Blend				D. McDonald Farms Eunice			
*†McDonald Farms Helena	D	78	Mar	1471	61.63	3872	155
S. McDonald Farms Supreme King				D. McDonald Farms Elcena			
McDonald Farms Hemeranda	E	180	Mar	1028	59.32	6419	351
McDonald Farms Heritage	G	327	Mar	835	50.54	10822	580
McDonald Farms Hertha	E	113	Mar	1161	61.30	4406	217
S. Foremost Prediction				D. Broadland Carmen			
*†McDonald Farms Hester	E	68	Mar	1131	56.12	2627	125
S. McDonald Farms Fabron				D. Merestead Constance			
McDonald Farms Hildred	F	274	Mar	622	35.81	7498	381
*†McDonald Farms Hollyhock	D	157	Mar	807	43.47	5665	282
S. Foremost Prediction				D. Achievement's Polly of Weneeda			
*†McDonald Farms Hopeful	E	59	Mar	1148	59.49	2154	110
S. McDonald Farms Distinction				D. Argilla Foam			
McDonald Farms Huberta	F	281	Mar	894	49.37	9553	490
McDonald Farms Idalia	F	239	Mar	737	45.56	7101	374
McDonald Farms Idelle	4G	281	Mar	861	51.66	9037	471
McDonald Farms Idette	G	106	Mar	1101	54.40	4061	195
S. McDonald Farms Distinction				D. McDonald Farms Dathia			
McDonald Farms Idunno	G	239	Mar	778	45.84	7038	375
McDonald Farms Idyllis	G	104	Mar	1027	56.32	3782	192
S. McDonald Farms Distinction				D. Blakeford Phyllis			
McDonald Farms Ilane	G	54	Jan	1209	47.65	1986	78
S. Myhaven King				D. McDonald Farms Daffy			
McDonald Farms Image	G	121	Mar	1148	55.01	4664	205
S. McDonald Farms General				D. Le Clarin Valean			
McDonald Farms Imelda	G	89	Mar	1025	48.40	2882	136
S. McDonald Farms Governor				D. McDonald Farms Garissa			
McDonald Farms Imogene	G	206	Mar	962	59.36	7134	393
McDonald Farms Inaveve	G	81	Mar	1027	51.46	2802	132
S. Myhaven King				D. Foremost Jenaveve			
McDonald Farms Ingeborg	G	121	Mar	930	51.56	3805	192
S. McDonald Farms Prediction				D. McDonald Farms Desire			
McDonald Farms Insignia	G	151	Mar	941	45.55	5143	233
S. McDonald Farms Distinction				D. McDonald Farms Elcena			
McDonald Farms Ioka	G	190	Mar	951	54.88	6647	345
McDonald Farms Iola	G	76	Mar	1113	48.54	2772	116
S. McDonald Farms Valor				D. Fairlawn Peerless Delight			
McDonald Farms Iota	G	197	Mar	809	48.25	5637	319
McDonald Farms Iris	G	197	Mar	804	51.09	6186	333
McDonald Farms Irish Rose	G	42	Mar	1299	58.47	1663	74
S. McDonald Farms Distinction				D. Prediction's Rose Marie			
McDonald Farms Irvina	G	81	Mar	951	46.79	2652	131
S. McDonald Farms Supreme King				D. McDonald Farms Bettina			
McDonald Farms Isetta	G	119	Mar	922	47.50	3977	193
S. McDonald Farms General				D. McDonald Farms Graciella			
McDonald Farms Iva	F	163	Mar	967	55.45	5532	294
S. McDonald Farms Supreme King				D. McDonald Farms Felda			
McDonald Farms Ivarene	G	62	Mar	1194	67.51	2287	130
S. McDonald Farms Valor				D. Maple Lane Africander's Lass			
McDonald Farms Supreme Levity	G	210	Mar	750	43.74	5517	283
Meadow Ruth	G	348	Mar	556	33.53	8046	426
Raemelton Corking Lida	E	365	Feb	919	47.71	16057	705
S. Raemelton Royal Corking				D. Raemelton Golden Lass			
Rex's Cherub Kallie	D	143	Mar	1162	58.35	5817	266
S. Leda's Rex of Bolton				D. Boulderwood Calla Lily			
Riegeldale Barnard's Babette	E	365	Mar	223	14.78	11337	616
S. Riegeldale Mck. Barnard				D. Riegeldale Babette			
*Riegeldale Majesty's Butterball	A	127	Mar	1233	71.80	5423	294
S. His Majesty of Bournedale				D. King Boy's Ruby Taylor			
†Riveredge Golden Belle	G	87	Mar	1071	51.13	2897	139
S. Bournedale Golden Majesty				D. Midview's Blossom			
Savada Farms Priscilla D.	D	365	Feb	275	18.65	12159	658
S. McDonald Farms Duke				D. Savada Farms Princess			
*†Wychmere Dauntless Constance	A	106	Mar	1249	54.09	4480	191
S. McDonald Farms Dauntless				D. Supreme's Marianna			

§McDonald, J. M., McDonald Farms, Dryden, N. Y.

*†Blakeford Phyllis	A	156	Mar	880	51.33	5122	291
S. Langwater King of the Meads				D. Green Meads Phyllis			
*†Fulfillment's Narcissus	A	134	Mar	895	40.19	5234	231
S. Foremost Faithful Fulfillment				D. Foremost La Noce			
*†Le Clarin Valean	B	109	Mar	1028	50.28	4205	200
S. McDonald Farms Valor				D. Le Clarin Wanny			
¶Le Clarin Waminta	B	278	Mar	609	30.97	7844	376
†Le Clarin Warruby	A	252	Jan	806	40.31	9169	446
†McDonald Farms Gypsy	C	268	Mar	439	23.23	6836	312
†McDonald Farms Hanice	D	143	Mar	869	46.45	4454	229
S. Foremost Prediction				D. Supreme's Janice			

McDonald, J. M. & Son, McDonald Farms, Cortland, N. Y.

McDonald Farms Honest Lady	D	185	Mar	691	40.71	5410	277

McFadden, John F., Chateaula Dairy Farm, Sykesville, Md. ARHT

†Maple Grove Gem	A	202	Mar	434	20.61	3885	163
†Maple Grove Lady Josepha	A	232	Mar	344	18.41	4087	193
†Maple Grove Mamil	B	204	Mar	654	31.44	5106	240
†Maple Grove Wanda 2d	A	195	Mar	586	24.93	4530	192
*¶McDonald Farms Early Rose	A	284	Mar	201	9.95	4592	204
†Midview's Celia	A	110	Feb	994	50.61	4042	199
S. Foremost's Laddie of Lombardy				D. Midview's Content			
*Mt. Ararat's Butterfat's Actress	B	213	Mar	551	29.48	6219	285
*Mt. Ararat's King's Juno	A	298	Mar	720	29.66	9935	407
*†Nettie of Haroldine Farm	A	98	Mar	1344	56.86	4543	197
S. Homestead Foremost Royal				D. Genette Virgil			
†Peirce Footprint's Royal	G	305	Mar	76	5.45	5954	311
S. Flying Horse Footprint				D. Churn Creek's Flora			
†Ratcliffe Manor Cissie	D	67	Mar	1005	46.14	2183	104
S. Blakeford Country Boy				D. Delhaven Cecelia			
†Silver Barn Rosemarie	A	216	Mar	647	33.19	5860	277
†Villageside Rae	B	256	Mar	649	32.19	6082	285
*†Walnut Grove Crusader's Rose	A	278	Mar	748	38.31	8197	372

McKee, Daisy, Great Oak Farm, Ladoga, Ind. ARHT

Great Oak's Dutchess	G	59	Mar	1065	46.01	1957	91
*Kenfleur's Merrymaker Princess	B	90	Mar	1057	50.13	3285	162
Lad's Princess Mary Jane	G	316	Mar	680	28.29	10165	451
Searchlight Maud's Jewel	F	265	Mar	812	35.57	8167	395

McKee, Roy, Great Oak Farm, Ladoga, Ind. ARHT

Ardis of R. H. Duff Farm	A	151	Mar	1007	38.18	5734	258
Great Oak's Pearl	G	59	Mar	1057	43.99	2042	92
Jerry Searchlight Dairy Maude	D	243	Mar	766	39.96	6820	362
Pretty Twinkle of Starline	E	335	Mar	759	35.77	12397	568
*Searchlight Daisy Maude	A	59	Mar	1387	67.71	2658	143

§McKenna, George A., Rancho Santa Ynez, Santa Ynez, Calif. ARHT

†Apple Tree Diana	A	228	Mar	754	38.18	6404	286
¶Ellwood Edward's Lily	A	300	Mar	591	35.47	8172	424
†Happyholme P. R. Millie	G	271	Mar	511	30.29	5443	269
*†Pine Manor King's Gloriana	E	228	Mar	585	35.87	5528	267
†Rancho Nicasio Commend Laurie	F	169	Mar	976	48.82	5709	273
†Rancho Nicasio Fairlady	F	44	Mar	1054	41.66	1485	58
s. Foremost May Valor	D. Rancho Nicasio Roamer's Fairy						
¶Rancho Nicasio Karl's Donadean	G	304	Feb	93	4.92	6780	340
s. Rancho Nicasio La Sue's Karl	D. Donabelle Lyda of Niles						
¶Rancho Nicasio Karl's Flora	F	221	Mar	691	33.53	5814	265
†Rancho Nicasio Karl's Maida	G	230	Mar	713	32.96	6346	293
¶Rancho Nicasio Pontiac Berl	G	206	Mar	643	34.48	4465	203
†Rancho Nicasio Princess	F	249	Mar	711	33.23	6994	316
*†Rancho Nicasio Roamer's Doonie	A	228	Mar	486	22.71	5200	227
Rancho Nicasio Valor's Betty	F	365	Mar	112	6.13	10744	526
s. Foremost May Valor	D. Rancho Nicasio Commend's Beda						
†Rancho Nicasio Valor's Dana	F	197	Mar	485	24.33	3978	191
¶Santa Ynez Valor's Anita	G	195	Mar	558	27.93	3964	204
†Santa Ynez Valor's Ardys	F	39	Mar	1061	40.77	1286	49
s. Foremost May Valor	D. Rancho Nicasio Commend Cora						
†Sonoma Alatona	F	120	Mar	682	33.59	2943	142
*†Sonoma Clarogold	C	203	Mar	668	38.09	5832	312
†Sonoma Clarogoldless	G	105	Mar	701	30.09	2600	106
†Sonoma Cynatagic	G	121	Mar	647	29.79	2614	119
*†Sonoma Esperation	C	244	Mar	745	46.59	7725	408
*†Sonoma Floragold	B	158	Mar	883	48.83	5147	263
*†Sonoma Goldrona	A	125	Mar	841	54.02	3945	223
†Sonoma Goldrop	G	227	Mar	56	4.15	2044	119
s. Coronation Fearless	D. Sonoma Goldrona						
†Sonoma Lalatona	D	63	Mar	1236	47.73	2389	100
†Sonoma Marigagic	D	42	Mar	1317	64.70	1719	84
s. Sonoma Magician	D. Sonoma Marigation						
¶Sonoma Quaintagic	G	171	Mar	792	30.76	4778	202
¶Sonoma Qualona	G	256	Mar	664	35.34	6157	296
†Sonoma Thelonation	G	197	Mar	825	36.41	5707	235
†Sonoma Ynez	E	52	Mar	1368	65.43	2347	119
s. Chicona Sonoma	D. Happyholme Clayton's Hopeful						

McKitrick, W. W. & Son, Welcome-In Farm, Columbus, Ohio.

Mac's Lindy	4A	187	Apr	1184	56.95	9640	429
Patsy's Wilda	4D	153	Apr	1088	53.36	6437	314
*Queen's Wilheminia	D	326	Apr	973	49.77	15224	694
*Rock Creek Royal Susette	4A	191	Apr	1205	49.78	7854	324
Rose Marie's Bright Star Dora	4F	161	Apr	961	49.14	5708	289
Welcome-In Chum's Catalpa	E	365	Apr	144	7.19	12267	526
s. Langwater Chum	D. Welcome-In Catalpa						
Welcome In Chum's Charm	G	365	Apr	388	27.19	10624	535
s. Langwater Chum	D. Welcome-In Catalpa						
*Welcome-In Chum's Clara	E	365	Apr	224	10.59	15770	709
s. Langwater Chum	D. Clara of Edelba Farm						
Welcome In Chum's Delaine	4F	185	Apr	1179	50.96	7718	325
Welcome-In Chum's Delightful	4E	200	Apr	791	37.74	6514	294
*Welcome-In Chum's Fancy	E	345	Apr	1080	51.31	14292	634
Welcome In Chum's Senora	4E	204	Apr	1043	46.66	7957	340
Welcome In Forward's Arlene	G	365	Apr	101	6.46	9811	539
s. Langwater Forward	D. Welcome-In Arlene						
Welcome In Forward's Companion	4E	188	Apr	976	42.56	6608	291
Welcome-In Forward's Emerita	4F	230	Apr	822	35.77	8285	332
Welcome-In Forward's Grace	E	365	Apr	63	3.81	11572	583
s. Langwater Forward	D. Sunrise Spring Grace						
Welcome In Forward's Pat	4E	185	Apr	816	33.47	6417	263
Welcome-In Forward's Saralee	4B	251	Apr	774	40.27	8318	356
Welcome In Forward's Susanna	G	327	Apr	705	35.69	9935	435

§McMonigle, J. P., Maxvale Farm, Yelm, Wash. ARHT

†Maxvale's General's Anne	G	198	Apr	755	36.69	5289	253

§McMonigle, T. G., Maxvale Farm, Yelm, Wash. ARHT

†Maxvale's General's Polly Anne	G	244	Apr	706	32.50	6170	284

§McMonigle, William J., Maxvale Farm, Yelm, Wash. ARHT

*†Betty of Maxvale	A	103	Apr	1250	46.90	4625	183
s. Bravo of Rich Neck 28th	D. Iris of Hebron Farm						
*†Dot of Maxvale	A	305	Apr	396	18.86	9860	517
s. Glenloch Emperor	D. Ruby of Maxvale						
*Forget-me-not of Maxvale 2d	A	251	Apr	889	37.36	9255	412
*†Maxvale's Ethel	C	305	Apr	160	8.17	8258	398
s. Wandamere President	D. Iris of Maxvale						
†Maxvale's General's Pat	G	244	Apr	615	32.64	5269	277
†Maxvale's Queen Iris	G	260	Apr	597	33.76	6194	332
Maxvale's Queen Toots	G	197	Apr	612	30.01	4333	215

Meanor, Harold H., Halmar Farm, Clinton, Pa. ARHT

*†Curving Hill Linda	C	111	Apr	1456	52.86	5642	193
Eric's Violet of Woodside	G	256	Apr	903	49.05	9213	395
*Halmar Duchess	A	311	Apr	135	8.39	6509	325
s. Green Meadow Royal	D. Primate's Waneta						
*†Halmar Penney	A	60	Apr	1066	50.14	2203	98
*Halmar's Dairy Maid	D	263	Apr	452	24.67	5715	289
†Halmar's Gypsy	F	153	Apr	1039	49.16	5699	244
*†Halmar's Heather	C	73	Apr	1135	51.67	2861	128
*Halmar's Irene	4F	187	Apr	920	45.84	6789	310
*†Halmar's Joan	D	97	Apr	1147	59.57	3583	187
†Halmar's Mocking Bird	G	282	Apr	524	29.87	5358	270
*¶Halmar's Peach Blossom	A	305	Apr	95	5.22	6326	321
s. Farmhill Ambler	D. Primate's Waneta						
*†Halmar's Peggy	C	305	Apr	147	8.12	6938	339
s. Halmar Chief	D. Halmar's Peach Blossom						
*Halmar's Priscilla	A	145	Apr	895	42.27	4757	212
*†Halmar Suzanne	A	158	Apr	829	42.08	4859	238
*†Halmar Swanee	A	54	Apr	1339	64.82	2395	110
KoKosing's Hilda	D	270	Apr	875	38.87	10712	482
*Patricia Lou of Waterloo	4A	197	Apr	743	41.95	5860	285

Meinzer, Myron, Fawnfield Farm, Freeport, Ill. ARHT

*Fawnfield Joyous Gold	4A	151	Feb	752	36.89	4414	219

Merrill, S. M., Argilla Farm, Ipswich, Mass.

Argilla Faithful Polly	E	113	Mar	1270	58.81	4971	210
Argilla Furlough's Twilight	G	151	Mar	966	54.04	5078	245
*Argilla Paysan	E	83	Mar	1650	64.86	4600	183
Argilla Peggy Ann	G	166	Mar	811	42.52	4669	227
*Argilla Plight	B	134	Mar	1002	48.22	5574	257
*Argilla Prim	A	234	Mar	1027	57.94	9294	483
Argilla Rosa Lee 2d	D	265	Mar	1005	46.85	9415	402
*Coronation Aster	A	151	Mar	1562	80.31	8212	414
Edgewood Peer's Cleo	E	348	Mar	967	49.56	13272	605
*Howland Noble Edelweiss	B	151	Mar	1408	75.49	7302	390

§Merrill, W. D. & D. T., Baskerville Farm, Vienna, Va. ARHT

†Comet's Buttermaid	A	135	Mar	1016	47.27	4169	200
†Comet's Golden Daughter	A	151	Mar	1334	50.70	6626	281
†Comet's Sweetpea	A	164	Mar	905	38.49	5270	282

Miami Margarine Company, The, Nu-Maid Farm, Cincinnati, Ohio. ARHT

Fairfield Princess Gloriana	F	41	Apr	805	47.54	1025	60
s. Haywood Banner	D. Fairfield's Princess Glory						
Janet of Eden Vale	A	315	Apr	759	32.33	11313	443
¶Welcome In Angie	E	269	Apr	731	41.41	7720	380
*Welcome-In Arlene	A	176	Apr	943	55.97	6485	349
Welcome In Chum's Allora	G	77	Apr	996	37.56	2578	96
s. Langwater Chum	D. Welcome-In Allora						
Welcome In Chum's Cleo	D	84	Apr	1374	46.05	4089	140
s. Langwater Chum	D. Welcome In Cleo						
Welcome In Chum's Pandora	E	194	Apr	947	42.34	7489	288
Welcome In Chum's Rosalie	G	120	Apr	1189	56.26	4915	198
Welcome In Chum's Sonja	D	53	Apr	1443	51.24	2415	85
s. Langwater Chum	D. Welcome In Sonja						
Welcome In Chum's Sybilla	G	69	Apr	944	41.00	2222	88
s. Langwater Chum	D. Jobetty's Sybilla						
Welcome In Chum's Violet Jane	E	148	Apr	804	37.10	4718	211
Welcome In Forward's Betty	G	83	Apr	885	33.99	2590	101
s. Langwater Forward	D. Welcome-In Betty-Lee						
Welcome In Forward's Carol	G	115	Apr	982	39.98	3812	157
Welcome In Forward's Natalie	E	36	Apr	1211	48.08	1386	55
s. Langwater Forward	D. Welcome-In Natalie						
Welcome In Forward's Rosene	E	85	Apr	1017	47.90	3194	129
s. Langwater Forward	D. Welcome-In Rose Jean						

§Miller, Harlan, Whimsy Farm, Arlington, Vt.

*†Whimsy Annabell Lee	A	42	Apr	1225	64.34	1631	85
s. Hasty Pudding of Whimsy Farm	D. Whimsy Dulcinea						
†Whimsy Aria	D	59	Apr	1232	48.57	2372	101
*†Whimsy Flanders Fille	E	61	Apr	986	43.61	1906	87
†Whimsy Holly's Snow Flower	G	61	Apr	760	36.56	1525	73
*†Whimsy Larkspur	B	46	Apr	1233	67.86	1819	98
*†Whimsy May Day	A	61	Apr	1426	66.90	2817	135
†Whimsy May Day's Matilda	G	154	Apr	826	43.15	4640	256
†Whimsy Portia	C	61	Apr	799	49.42	1770	104
*†Whimsy Thanks	D	30	Apr	1136	51.12		
s. Hasty Pudding of Whimsy Farm	D. Whimsy Gratitude						
†Whimsy Waynefleet	F	267	Apr	616	31.15	6855	363
†Whimsy White Cliff's Wistful	G	47	Apr	900	43.03	1354	66

Miller, I. G., Faraway Farm, South Royalton, Vt. ARHT

Faraway Lady G.	4F	65	Apr	885	42.94	1795	86
Faraway Lizetta Bay	4A	264	Apr	457	27.19	6239	293
Faraway Lizzie Pearl	4E	212	Apr	683	35.63	5615	290
*Faraway Pearl Autocrat	4A	70	Apr	910	42.97	2320	124
Faraway Periwinkle	4F	305	Apr	344	20.02	6053	308
s. Lizzie's Superior	D. Faraway Princess Madora						
Faraway Superior Alice	4E	279	Apr	371	21.78	5209	283
Faraway Superior Lizetta	4F	70	Apr	938	39.34	2082	91
Faraway Superior Madora	4A	30	Apr	992	50.13		
s. Lizzie's Superior	D. Faraway Madora Ledyard						
Faraway Superior Susan	4F	228	Apr	763	31.15	6108	288

Miller, Louise S., Faraway Farm, South Royalton, Vt. ARHT

*Faraway Susan Autocrat	4A	61	Apr	1286	52.73	2487	115

§Miller, Merle, Valley Pride Farm, Burlington, Wash. ARHT

†Bear Canyon's Caroline	B	305	Feb	200	10.13	11382	550
s. Daffodil's Romeo	D. Bear Canyon's Maxine						
Chuckanut Elaine	F	168	Mar	746	36.97	4522	236
Chuckanut Lorena	F	168	Mar	833	46.26	4844	246
†Valley Pride's Beckie	G	121	Mar	904	43.85	3610	182
*†Valley Pride's Crecentia	D	304	Feb	589	35.78	9202	464
Valley Pride's Dewdrop	G	365	Feb	308	17.40	7911	402
s. Valley Pride's Royal Lad	D. Hogarth's Double Daisy						
†Valley Pride's Gwendolyn	G	289	Mar	761	44.99	8352	445
*¶Valley Pride's Senorita	C	52	Nov	827	41.88	1512	80
s. Valley Pride's Royal Lad	D. Captivator's Sunbeam						

§Miller, Minnie W., Thousand Springs Farm, Wendell, Idaho. ARHT

*†Jacquetta of Thousand Springs	A	305	Mar	326	17.25	9831	415
s. Highness of Thousand Springs	D. Josephine of Thousand Springs						
†Juliana of Thousand Springs	E	290	Apr	613	34.72	7680	375
†Lass of Thousand Springs	G	157	Apr	990	48.43	5654	262
†Polly of Thousand Springs	G	152	Apr	866	39.86	4921	213
*†Relsa of Thousand Springs	A	181	Apr	1161	53.41	8144	361
†Victorine of Thousand Springs	G	95	Apr	823	43.22	2755	135
*†Welcome of Thousand Springs	E	305	Apr	154	8.62	8084	358
s. Green Meads Country Squire	D. Willetta of Thousand Springs						

§Minnesota, University of, University Farm, Saint Paul, Minn. ARHT

†Minnehaha Rajah Fay	G	103	Apr	712	26.42	2577	94
¶Minnehaha Rajah's Fairy	G	220	Apr	502	26.14	4686	220

Missouri Improvement Company, Sunnymede Farm, Bismarck, Mo.

Greatheart's Pride Bess	A	86	Mar	1442	71.10	4225	224
s. Sunnymede Dixie Greatheart	D. Queen Bess of Baptist Home						
Knollnook L. Bonita	C	198	Mar	793	40.80	6158	315
Meadow Lodge Madame	F	330	Mar	771	46.95	10743	555
Sunnymede Chancellor's Gerty	D	365	Mar	141	8.45	11364	579
s. Longacres Chancellor	D. Sunnymede Dixie Gertrude						
Sunnymede Valiant's Blossom	E	237	Mar	968	48.71	11100	488
*Sunnymede Warrior's Lucky	A	118	Mar	1412	67.79	6045	336
s. Sunnymede Juvis Warrior	D. Lucky Deruchette of Sunnyside						
Sunnymede Warrior Sylvia	F	298	Mar	988	46.68	10351	451

Mistr, A. & Sons, Midview Farm, Richmond, Va. ARHT

Midview's Alene	C	365	Jan	66	3.70	11629	540
s. Raider's Ivanhoe	D. Pauline's Golden Bell						
Midview Charmer's Dear	G	141	Mar	923	43.87	4597	202
Midview Chieftain's Dot	F	146	Mar	971	51.98	5104	244
Midview Gold Seeker's Eve	G	151	Mar	931	44.04	4891	211
*Midview Ivanhoe's Effie	A	130	Mar	1415	68.34	5958	276
Midview Ivanhoe's Fair	G	108	Mar	1099	43.76	3935	150
Midview King's Louise	E	151	Mar	989	47.47	5125	237
Midview Majesty's Belle	E	96	Mar	1256	67.34	3953	195
Midview Majesty's Faith	G	135	Mar	1011	54.13	4714	248

Midview Majesty's Helen	F	206	Mar	852	51.91	6252	349
Midview Majesty's Pearl	G	151	Mar	1076	48.53	5500	264
Midview Majesty's Vera	G	131	Mar	1156	54.82	5174	224
Midview Raider's Fly	E	107	Mar	1192	56.29	4242	186
Midview Raymond's Nan	E	365	Jan	184	10.77	11301	576
s. Midview's Raymond D. Midview's Nan							
Midview Raymond's Rose	E	212	Mar	1026	47.10	7167	312
Midview's Buttercup	D	294	Mar	784	48.47	8886	490
*Midview's Evangeline	B	333	Mar	818	50.15	10873	564
*Midview's Joan	A	265	Mar	981	50.96	9841	453
Midview's Miss Memphis	E	351	Mar	897	45.43	11447	507
*Midview's Tildy	A	92	Mar	1474	64.15	4463	182
Midview's Twilight	D	365	Mar	754	39.77	13546	616
s. Raider's Ivanhoe D. Prince Edward's Topsy							
*Midview's W. Lady	A	149	Mar	1016	47.58	5283	271
Midview Willie's Marian	D	149	Mar	924	43.65	4841	213
Midview Willie's Pal	E	198	Mar	1068	51.40	7033	337

§Moffett, Paul G., Sleepy Hollow Dairy Farm, Indianapolis, Ind. ARHT

†Daisy's Myrtle Joy	A	292	Dec	181	10.78	7353	379
s. Ultra Bess's Highland Laddie D. Daisy's Myrtle Jane							
†Gayland's Actor's Mary	B	305	Dec	222	11.26	8494	378
s. Wildwood Betsy's Actor D. Gayoso Marilla							
†Gayland's Count's Lida	F	249	Dec	112	5.77	4425	186
s. Gayland's Count D. Gayoso Betsy's Lady							
†Gayland's Dave's Lindia	D	134	Dec	444	25.34	2850	122
†Gayland's Dave's Veba	E	185	Dec	314	19.29	3683	189
†Gayland's Dave's Verneava	F	105	Dec	509	24.45	1724	76
†Gayland's Dorabell	A	176	Dec	570	22.84	4669	176
†Gayland's Gloria	B	214	Dec	481	23.36	5401	214
†Gayoso Betsy's Missos	A	213	Dec	152	9.97	5100	258
s. Wildwood Betsy's Actor D. Lila Drew Cherub Missos							
†Gayoso Betsy's Princess	A	305	Dec	287	14.79	7586	357
s. Wildwood Betsy's Actor D. Gayoso Princess							
†Mertal's Maybelle	A	284	Dec	408	19.44	6932	332
†Upland's Spot Daisy	A	214	Dec	568	31.17	5869	252

§Montavon, George J., Norview Farm, West Brooklyn, Ill. ARHT

†Blakedale Matron Duchess	D	305	Apr	301	14.78	8246	354
s. Blakedale Golden Premier 7th D. Blakedale Golden Matron							
Blossie of Norview	A	158	Apr	1029	51.49	6114	303
†Bonita of Norview	F	305	Apr	256	14.96	8031	429
s. Owendale's Supreme D. Bonita Bell of Maple Lawn							
Challenger's Queen Poppy	G	151	Apr	738	34.71	4043	183
¶Champion's Coral of Maple Lawn	A	190	Apr	968	45.52	6324	301
Lieutenant's Flossie	D	297	Apr	650	35.76	7924	405
Mitzie Girl of Maple Lawn	A	241	Apr	737	35.01	6474	308
Mitzie Girl of Norview	D	41	Apr	1364	68.23	1809	88
s. Owendale's Supreme D. Mitzie Girl of Maple Lawn							
Molly of Cooley View	A	251	Apr	571	27.44	5832	261
†Molly of Norview	F	289	Apr	656	31.79	8060	391
Nina's Betty of Norview	B	46	Apr	1114	44.11	1663	70
s. Owendale's Supreme D. Norview's Nina							
†Supreme's Flossie of Norview	E	193	Apr	895	44.44	6014	292
Supreme's Nina of Norview	A	58	Apr	1304	51.52	2347	100
s. Owendale's Supreme D. Norview's Nina							
†Supreme's Ona of Norview	F	305	Apr	80	4.35	7138	327
s. Owendale's Supreme D. Blossie's Supreme of Norview							
Supreme's Yeksa of Norview	G	212	Apr	678	29 51	5502	230

Moore, Charles J., Langmore Farm, Clums Corners, N. Y.

Bates' Annette	B	365	Feb	213	12.65	13077	601
s. Bates' Jayso D. Bates' Levity Jane							
Langmore Idol Laila	G	117	Mar	763	43.39	3186	167
Langmore Lady Desire	E	99	Mar	1230	54.50	4239	188
Langmore Lustre	E	262	Mar	673	33.96	6822	322
Modernella of Arrow Farm	B	244	Jan	765	39.40	8957	419
*Wyebrook Matchless Rose	C	314	Mar	1007	45.92	12650	531

Moore, Charles J. & Helen L., Langmore Farm, Clums Corners, N. Y.

Fern-Wood Patricia Rose	D	181	Mar	1260	61.78	5865	244

§Morgan, Elton W., East Lynne Farm, Cato, Wis. ARHT

†Malene of E. L.	F	148	Mar	787	34.33	3976	170

Morse, Darwin S., Green Meads Farm, Richmond, Mass.

Green Meads Lady Loma	B	165	Mar	1480	65.45	8481	358
*Green Meads Lady Wilda	A	59	Feb	1256	64.31	2748	131
s. Langwater County Squire D. Green Meads Queen Winona							
Green Meads Queen Daphne	A	251	Mar	988	46.24	9358	433
Green Meads Valerie	C	259	Mar	1118	50.11	10892	497

§Mullenix, C. William, Cedar Crest Farm, Woodbine, Iowa. ARHT

*†Cedar Crest's Kathleen	F	237	Apr	447	22.62	5157	250

§Mullenix, D. Dale, Cedar Crest Farm, Woodbine, Iowa. ARHT

*†Cedar Crest's Golden Harriett	B	241	Apr	717	36.96	7154	352
*†Cedar Crest's Kathyrn	E	168	Apr	703	32.43	4401	212

§Mullenix, J. W., Cedar Crest Farm, Woodbine, Iowa. ARHT

*¶Cedar Crest's Dream	A	211	Apr	944	38.73	7292	304
*†Cedar Crest's Elizabeth	A	203	Apr	712	38.83	6200	335
*†Cedar Crest's Fame	A	156	Apr	730	36.16	4145	198
*†Cedar Crest's Golden Helga	A	198	Apr	841	37.86	6915	323
†Cedar Crest's Golden Leah	G	241	Apr	523	24.09	4397	203
¶Cedar Crest's Golden Lively	G	205	Apr	529	25.98	4012	199
†Cedar Crest's Golden Lora	G	223	Apr	775	32.95	5809	252
†Cedar Crest's Laura	G	302	Apr	297	18.87	5075	279
*†Cedar Crest's Slogan's Ida	C	234	Apr	564	23.69	6808	292
*†Cedar Crest's Slogan's Ila	D	228	Apr	547	25.17	5868	262
†Cedar Crest's Slogan's Iola	E	305	Apr	198	8.91	7891	313
s. Sunset Golden Slogan D. Cedar Crest's Golden Graceful							
*†Cedar Crest's Slogan's Iona	D	270	Apr	536	23.61	7739	326
*†Cedar Crest's Slogan's Irene	C	232	Apr	640	32.68	6135	312

§Mullin, J. Paul, Lakewood Farm, Newark, Del. ARHT

†Fashion of Pickering Valley	A	110	Apr	1220	57.25	4323	179
†Quincy Jennifer	A	158	Apr	946	48.27	5008	240
†Reveller's Springtime	A	108	Apr	1081	52.87	4009	166

§Myers, Clarence & Martha, Myerlyn Farm, Chalfont, Pa. ARHT

*Evergreen Faustina	C	365	Jan	104	6.01	10348	548
s. Pinebrok Hiboy D. Fatima Lass of Evergreen							
Evergreen Precocious	G	365	Mar	195	11.43	5584	311
s. Evergreen's Hi-Moore D. Evergreen Precious Glenwood							
*†Fay's Fair Lady of Funk's Farm	C	151	Feb	724	40.27	4495	227
Hemlock Hill Crusader's Starr	G	362	Mar	234	12.15	6410	278
s. Pinebrook Theo Crusader D. Hemlock Hill Starr							
†Myerlyn Lad's Alice	G	151	Mar	495	24.27	2460	117
Myerlyn Lad's Folly	G	298	Mar	83	4.63	4728	223
s. Pinebrook Langdon Lad D. Ashland Princess Fay							
Pinebrook Fashionable	E	253	Mar	546	27.63	4557	226
s. Langdon of Pinebrook D. Pinebrook Martie							
Poniton Laddy's Poinsetta	G	351	Mar	248	14.53	5910	292
s. Poniton S. B. Laddy D. Poniton Select's Evangeline							

§Nail, Louis, Naifair Farm, Jerseyville, Ill. ARHT

Hiworth Premier's Queenetta	C	105	Mar	1210	47.43	3620	166
s. Grandee's Premier of Hiworth D. Orbit's Queen of Village View							
†Hiworth Premier's Spot	G	31	Jan	1042	42.75		
s. Grandee's Premier of Hiworth D. Spot of The Meadows							
†Lakewood Country Girl	G	305	Mar	356	22.45	5356	304
s. Chinquapin Philosopher D. Sedgley Noble's Irma							
†Lakewood Daydream	F	195	Mar	450	22.07	3638	185
Lookwell Maxim Milky Way	A	49	Oct	1338	52.18	2065	78
s. Valor's Maxim D. Lookwell Milkmaid							
†Lulu of Appleworth	A	269	Mar	474	25.53	7130	339
†Orbit's Jennie of Village View	A	76	Mar	1135	43.39	2331	117
s. Corium Proud Lane's Orbit D. Noble's Jennie of Village View							
Senorita of Appleworth	A	272	Mar	664	34.02	8489	420

Neisler, P. M., Archdale Dairy Farm, Kings Mountain, N. C.

*Alma's Bopeep of Eliada	A	78	Mar	1484	65.61	3580	160
s. Topsy's Sequel of Oaks Farm D. Eliada's Alma							
Archdale Max Girl	G	287	Mar	778	44.99	7502	413
Archdale Maxim's Addie	G	357	Jan	71	5.05	9115	481
s. Quail Roost Prince Raider D. Alma's Bopeep of Eliada							
Archdale Maxim's Alpha	C	143	Jan	664	41.57	4216	253
*Archdale Maxim's Beverly Ann	C	164	Mar	816	45.64	4493	229
*Archdale Maxim's Daisy	D	287	Mar	502	26.08	6831	333
Archdale Maxim's G. Ann	F	290	Mar	821	38.84	8327	389
*Archdale Prince's Mimosa Rose	A	78	Mar	1146	60.07	2796	148
s. Quail Roost Prince Raider D. Shirley's Mimosa Rose							
*Briar's Cavalier Annie	A	365	Dec	438	23.32	14312	746
s. Hilltop Butterfat Briar D. Golden Cavalier's Annie							
*Haywood Valerie	A	167	Mar	1054	48.10	6449	294
*Lad's Virginia Dare	A	365	Dec	149	8.34	10896	597
s. Neisler's Daisy's Lad D. Royal's Virginia Dare							
*Neisler's Best Daisy	A	365	Nov	397	20.93	10210	467
s. Neisler's Daisy's Lad D. Minnie's Best							
Rose's Lula Belle	A	262	Mar	805	37.68	8107	387
*Ruayne Merrymaker's Snowdrop	A	266	Mar	541	22.25	7429	381

§Neiswander, N. D., Norene Farm, Convoy, Ohio. ARHT

*†Evalon Fanny Maid	C	265	Apr	609	31.43	6283	307
*¶Evalon Jeanette	B	305	Apr	481	26.49	9393	443
s. Caumsett Legend D. Evalon Duchess Holly							
*†Evalon Lilian	D	212	Apr	689	34.48	5615	273
†Evalon Ruth	G	305	Apr	27	1.54	8624	441
s. McDonald Farms Fabron D. Evalon Fanny Maid							
†Norene L. Jennie	G	61	Apr	873	39.75	1674	86
*†Norene Lois	D	305	Apr	453	23.33	8461	419
s. Caumsett Legend D. Evalon Duchess Holly							
†Norene Tinker	G	196	Apr	760	36.42	5138	230

§Nerison, Henry A., Coon Prairie Dairy Farm, Westby, Wis.

¶Grenfel Blazer Trudie	G	185	Mar	616	28.96	4283	179
†Grenfel Clarion Leona	A	167	Mar	892	37.03	5818	257
†Skrede's Myra	D	192	Mar	715	38.27	5516	284

§Newton, J. R., "Deer Lick" Farm, Cape Vincent, N. Y. ARHT

†Deer-Lick Clara Bell	G	59	Mar	1116	49.68	2009	85
*†Deer-Lick Mable	E	222	Mar	651	32.56	5923	275
†Deer-Lick Nancy	G	209	Mar	552	29.07	4144	220
*†Deer-Lick Virginia	A	195	Mar	845	43.99	6466	333
*†Douglaston Maharani Dhar	D	81	Mar	965	51.66	2613	137

Nichols, George, Uplands, Cold Spring Harbor, N. Y. ARHT

*Gael's Genesta	A	43	Apr	1399	48.98	1903	66
s. Gael of Rocklawn D. Georginet's Genesta							
*†Gael's Sequel	A	230	Apr	777	33.43	7132	321
*Garnet of Homestead Farm	A	244	Apr	470	19.78	6070	279
Garnet of Homestead Farm 2d	G	257	Apr	706	33.56	6197	306

Nicholson, G. J. Guthrie, Mrs., Glen Farm, Newport, R. I. ARHT

*Alabama of The Glen	E	120	Apr	1137	56.32	5069	232
*Florida of The Glen	D	63	Apr	1584	65.91	3331	137
Iowa of The Glen	F	83	Apr	1359	60.08	3982	176
Lady Goldie of The Glen	F	30	Apr	1202	64.48		
s. Earl of The Glen D. Golden Girl of The Glen							
†Lady Midnight of The Glen	F	75	Apr	1106	41.81	2743	106
s. Earl of The Glen D. Midnight Pleasure of The Glen							
Pleasant Dreams of The Glen	F	82	Apr	1163	54.43	3284	145
Ramona of The Glen	F	217	Apr	938	52.29	6811	325
Scholastica of The Glen	E	286	Apr	946	49.78	9146	442
†Wave of The Glen	F	82	Apr	991	47.90	2695	121
s. McDonald Farms Educator D. Warrior's Maid of The Glen							
†Wise Girl of The Glen	F	110	Apr	972	45.99	3920	177
s. McDonald Farms Educator D. Nocturne of The Glen							

§Nixon, Kenneth G., Maple Leaf Guernsey Farm, Mansfield, Ohio. ARHT

¶Leafy-Alfa White Face's Jannet	A	178	Apr	879	41.35	5888	290
*†Maple Leaf's Charming Paula	D	173	Apr	538	26.09	4117	197
†Maple Leaf's Charming Peony	F	253	Apr	401	17.90	5005	220
†Maple Leaf's Charming Pet	G	269	Apr	460	21.16	5377	241
†Maple Leaf's Charming Picardy	G	270	Apr	387	18.00	4600	207
*†Maple Leaf's Charming Portia	E	120	Apr	764	36.68	3388	148
*¶Maple Leaf's Ramona	C	293	Apr	404	20.28	6043	284

§Nixon, Ray, Mrs., Maple Leaf Guernsey Farm, Mansfield, Ohio. ARHT

†Maple Leaf's Charming Parisian	G	200	Apr	599	26.14	4376	192
*†Maple Leaf's Charming Princess	E	223	Apr	417	19.80	4285	192

§Ober, Charles L., Oberland Guernsey Farm, Novelty, Ohio.

†Indian's Martha	A	262	Mar	455	26.86	7636	390
†Oberland Christine	E	305	Feb	145	7.32	9093	392
s. Cadet of Halfred Farms D. Hieda's Polly							
†Oberland's B. C. Queen	B	269	Feb	153	7.71	7946	313
s. Oberland's Broadcaster D. Ultra's Queen Nell							
*†Oberland Zeno Nell	A	305	Jan	117	6.21	9437	470
s. Spencer Farm R. D. Zeno D. Prospect's Golden Nell							

Ober, Lloyd E., Oberland Guernsey Farm, Novelty, Ohio.

†Oberland Violet	G	121	Mar	733	32.29	3344	150

Off, George A., Brighton Farms, Linwood, N. J.

Blossom's Bright Gypsy	G	125	Mar	1230	50.31	4891	214
Calder Farm Avalon	E	124	Mar	1050	53.36	4339	213
*Great Hopes Roberta	A	324	Mar	983	47.29	12862	598
Maywood Henrietta	G	320	Mar	1008	45.79	10778	479
Maywood Sharon	D	108	Mar	1376	60.85	4879	216
Owanda's Ola of S. B.	A	286	Mar	1016	58.45	11205	591
Ring-Win Water Rose	G	108	Mar	1183	43.77	4185	162
Wilgorlan's Christine	E	263	Mar	945	38.78	9355	394
Witchwood Clara	E	263	Mar	827	40.05	8374	400

§Ormston, Frank H., Meadow-Gold Guernsey Farm, Saint Johns, Mich. ARHT

†Meadow-Gold Bonita	G	84	Mar	663	31.92	1936	92
*Meadow-Gold Cynthia	D	253	Mar	826	41.34	8485	403
†Meadow-Gold Maybelle	E	305	Mar	173	11.30	6323	377
S. Meadow-Gold Bethel's Rex	D. Meadow-Gold May Star						
†Meadow-Gold Roberta	G	205	Mar	586	29.91	4695	234
*†Meadow-Gold Rosalie	E	283	Mar	606	29.91	8035	406
†Meadow-Gold Sunbeam	F	125	Mar	992	43.06	4055	180
†Meadow-Gold Tranquil	G	105	Mar	621	33.18	2120	105
†Meadow-Gold Twilight	G	208	Mar	518	25.89	4033	191
*†Meadow-Gold Wenda	E	79	Mar	1037	53.94	2874	144
*†Meadow-Gold Wilma	A	78	Mar	1113	58.89	3078	152

§Ormston, R. Lee, Meadow-Gold Guernsey Farm, Saint Johns, Mich.

†Meadow-Gold Paula	G	22	Mar	574	22.62		
S. McDonald Farms Gilbert	D. Meadow-Gold Duke's Pauline						
†Playhaven Y. Sunflower	G	27	Mar	714	25.37		
S. Raemelton Yankee	D. Longacres Sunflower						

Orth, Michael, Jr., Hillside View Farm, Waukesha, Wis. ARHT

†Hillside Philosopher's Rubie	G	212	Apr	586	28.95	4887	233
†Hillside's Royal Alsace	F	104	Apr	434	25.48	1769	98
†Hillside's Royal Baby	G	151	Apr	772	36.29	4199	194
†Hillside's Royal Beatrix	G	109	Apr	858	36.93	3391	141
†Hillside's Royal Bertie	G	305	Apr	372	21.50	6112	313
S. Boulder Bridge Royal Lad	D. Valentine's Bertie Financier						
†Hillside's Royal Delight	G	158	Apr	656	31.77	4075	190
†Hillside's Royal Duchess	F	205	Apr	706	32.13	5710	243
¶Hillside's Royal Maxine	G	298	Apr	431	27.20	5442	313
†Hillside's Royal Queenetta	F	119	Apr	932	39.73	3760	153

§Orth, Wilmer T., Sunny Lea Farm, Oconomowoc, Wis. ARHT

†Czar's Bea	G	139	Feb	563	28.74	3414	178
S. Crescent's Czar	D. Shogun's Peggy						
†Czar's Dotty	G	109	Feb	565	24.89	2421	105
S. Crescent's Czar	D. Shogun's Esther						
†Czar's Elda	F	128	Feb	571	26.02	3011	142
S. Crescent's Czar	D. Shogun's Martha						
†Shogun's Bess	G	159	Feb	568	33.27	4091	200
S. Blakeford Shogun	D. King Tut's Bell						
†Shogun's Bonnie	G	98	Feb	531	24.18	2105	92
S. Blakeford Shogun	D. Burlingham's Burr Oak						
¶Shogun's Dora	G	305	Oct	393	23.32	8156	336
S. Blakeford Shogun	D. Ida of Sunny Lea						
†Shogun's Glora	F	169	Feb	519	21.83	3854	175
S. Blakeford Shogun	D. King Tut's Jessie						
†Shogun's Liz	F	136	Feb	678	30.21	4028	187
S. Blakeford Shogun	D. Alice of Sunny Lea						

Osborne, Florence, Osborne Farms, Canton, N. C. ARHT

Haywood Gluck	G	273	Mar	788	39.92	8476	430
Haywood Havoline	E	121	Mar	822	37.34	3637	166
*Haywood Hope	A	299	Mar	488	23.50	8532	403
Hilarity of Garden Creek	F	304	Mar	745	43.34	9585	545
Myrtle of Garden Creek	F	70	Mar	1119	53.16	2363	114

Osborne, Gladys H., Osborne Farms, Canton, N. C. ARHT

Glorious of Garden Creek	G	87	Mar	747	35.58	2036	94
Venetia of Garden Creek	G	87	Mar	689	31.72	1829	84
S. Majesty of Garden Creek	D. Verbena of Garden Creek						
Weigela of Garden Creek	G	72	Mar	941	41.98	2073	88

Osborne, H. Arthur, Osborne Farms, Canton, N. C. ARHT

Doreen of Garden Creek	E	252	Mar	719	37.20	6627	350
Frankalene of Garden Creek	G	160	Mar	852	42.45	4896	245

Osborne, H. B., Est., Clyde, N. C. ARHT

Adeline of Green Acres	A	365	Mar	294	14.00	12511	583
S. Baltimore of Garden Creek	D. Macon's Adorable						
Avalene of Green Acres	D	273	Mar	560	29.61	7868	403
Ellaine of Green Acres	F	365	Mar	447	23.78	8015	398
S. Atlas of Garden Creek	D. Imitation's Elleen						

Osborne, M. Louisa, Est., Osborne Farms, Canton, N. C. ARHT

Juliet of Garden Creek	F	87	Mar	786	36.66	2307	104
Wylladene of Garden Creek	G	290	Mar	626	33.71	7239	369

§Overly, Dale A., Grove Farm, Marysville, Ohio. ARHT

*†Grove Farm Pauletta	F	110	Apr	896	51.09	3533	188
*†Valor's Grove Farm Sara	A	51	Apr	1544	73.36	2373	112
S. Noble Valor	D. Duke's Lass						

§Overly, Dean G., Grove Farm, Marysville, Ohio. ARHT

*†Bea of Grove Farm	A	45	Apr	1651	91.48	2291	126
S. Tanners Duke	D. Janey of Grove Farm						
*†Grove Farm Bella	C	203	Apr	921	52.08	7057	373
Grove Farm Beulah	G	200	Apr	708	39.30	5146	257
*†Grove Farm Della	D	167	Apr	852	45.60	6070	288
Grove Farm Rosemary	E	149	Apr	648	39.20	4006	217
*†Grove Farm Tess	E	130	Apr	935	54.25	4592	229
S. Noble Valor	D. Grove Farm Bess						
*†Grove Farm Valor's Lela	D	145	Apr	971	50.14	5630	278

Pack, George T., Lauxmont Farms, Wrightsville, Pa.

Charger's Betty	G	293	Mar	645	35.72	7635	334
Corning Parson Pirouette	G	110	Mar	1192	67.01	4253	201
Corning Rex's Hilaria	D	38	Mar	1146	50.90	1408	62
S. Rex's Master Spartan	D. Hilaria of Corning Farm						
Falconridge Dandelion	A	107	Mar	1727	82.92	6124	253
Mistress Mellissa of Lakeland	E	262	Mar	731	44.50	7992	445
†Rose King's Blessing	G	305	Mar	501	27.97	8782	418
S. Foremost Rose King	D. Buckeye Blessing						
¶Rose King's Bother	G	295	Mar	764	40.66	8350	400
†Rose King's Girlie	G	305	Mar	159	7.72	8653	398
S. Foremost Rose King	D. West Hill's Desire's Lily Girl						

Palmer, G. W., "Robinlawn," Green Bay, Va.

Lucy Jane Maude's Nina	A	145	Mar	832	45.47	4921	258
Palmer Haven's Dainty Lady	A	270	Mar	648	34.71	7488	354
Palmer's Beulah	A	365	Jan	499	30.84	13227	690
S. Violet's General	D. Palmer Haven's Friskie						
Palmer's Ella	A	59	Mar	1326	56.38	2519	107
S. May King's Gippy Oliver	D. Prince's Martha of Mountain View						
Palmer's Fortune	A	198	Mar	833	47.91	6273	318
Palmer's Freda	A	134	Mar	986	50.03	5008	246
Palmer's Genevieve	C	219	Mar	877	48.27	6928	365
Palmer's Glennis	C	113	Mar	1243	64.80	4796	248
S. Palmer's Maxim	D. Mountain View Beverly Queen						
Palmer's Isla	F	142	Mar	875	49.29	4344	219
Riegeldale Emory's Blissful	G	211	Mar	793	44.74	5825	314
Springtime's Maxim's Polly	G	188	Mar	821	38.38	5289	220

§Parmerlee, Roy, Parmerlee Place, Huntington, Ind. ARHT

*†Eth-Mead County Flower	D	252	Mar	885	34.97	8089	347
†Maple Wood Home Rosalie	G	151	Mar	910	35.50	5000	203
¶Roxana's Babe	A	129	Dec	564	28.20	3255	155
*†Ver-Lo-Lew Gaiety Girl	B	234	Mar	749	32.99	6555	297

Pate, H. M., Trenton, N. J.

Glenburnie Glen Queen	E	80	Mar	1109	49.83	3085	133
S. Glenheart	D. Glenburnie Queen 2d						
Glenburnie Glen's Heroine	G	297	Mar	849	43.40	9663	445
Glenburnie Glen's Huldah	G	344	Mar	732	41.10	9936	496
Glenburnie Glen's Lass	F	201	Mar	867	43.78	6203	296
Glenburnie Masher's Harmony	D	102	Mar	1051	52.66	3613	181
S. Rosewald Glenburnie Masher	D. Glenburnie Harmony						
Glenburnie Masher's Hera	F	335	Mar	779	48.70	11433	564
Glenburnie Royal's Angeline	G	197	Mar	918	47.04	5553	295
Glenburnie Royal's Goldy	G	90	Mar	918	41.88	2806	124
S. Coldspring's Hardwick's Royal	D. Uwchland Goldy						
Glenburnie Royal's Nadeline	G	194	Mar	681	40.78	5666	314
Glenburnie Vesta 2d	E	365	Mar	102	5.21	14287	660
S. Glenburnie Presto	D. Glenburnie Vesta						
Kilmac Independent's Heroine	D	365	Mar	329	20.99	12669	653
S. Gwynllan Independent	D. Glenburnie Heroine 2d						
Pinebrook Jeanie	D	304	Mar	814	43.15	9458	473

§Patrick, Roy C. & Son, Quinton Stock Farm, Quinton, N. J. ARHT

*†Alice of Quinton Stock Farm	E	89	Mar	919	37.60	2944	127
S. Dinsmore Royal Majesty	D. Knight's Alice						
†Ben's Faithful of Q. S. F.	G	151	Mar	623	25.55	3674	158
S. Riegeldale Ben's Taxpayer	D. Royal's Marigold						
*†Broadview's Miss Charming	A	252	Mar	620	30.73	7583	354
†Chenar's Crusader's Brilliant	A	97	Mar	1187	46.20	3999	191
S. Chenar's Cherub's Crusader	D. Penncrest's Ultra Ruth						
†Conrad's Indian Queen	F	198	Jan	675	35.46	5392	268
*†Knight's Lucinda	A	149	Mar	974	39.68	5664	258
S. Gayhead's Ultra Knight	D. Homestead Lucinda						
*†Madrey Farm Victorette	E	182	Mar	714	34.65	4871	235
*†Madrey Farm Victorine	E	153	Jan	707	35.40	4753	240
†Majesty's Ultra Barbi	G	157	Mar	568	21.89	3599	156
†Margo of Quinton Stock Farm	G	30	Nov	1009	54.53		
S. Riegeldale Ben's Taxpayer	D. Marcia of Quinton Stock Farm						
*†Maxie's Honeysuckle	E	110	Mar	829	34.43	3524	152
S. Dinsmore Royal Majesty	D. Maxie's Woodbine						
*†Prince's Water Way	A	85	Mar	1047	41.16	3053	131
S. Bloomfield Water Prince	D. Bloomfield Water Way						
†Quincy Caroler Celeste	G	304	Mar	490	27.60	7530	382
†Quinton's Water Lily	E	157	Mar	624	28.10	3686	175
*†Royal's Marigold	C	149	Mar	781	36.01	4666	223
S Dinsmore Royal Majesty	D. Knight's Marigold						
*†Royal's Water Girl	C	97	Mar	855	39.77	3058	150
S. Dinsmore Royal Majesty	D. Prince's Water Way						
*†Sally of Quinton Stock Farm	D	259	Mar	471	25.16	6663	321

§Pennsylvania, Trustees of the University of, Bolton Farm, Bristol, Pa.

Cavalier's Sultana of Bolton	A	111	Mar	1091	52.40	4225	198
Hero's Rosie of Bolton	D	254	Mar	552	33.74	6876	346
Jester's Brightstar of Bolton	F	331	Mar	597	33.68	8342	419
Jester's Tillie of Bolton	F	202	Mar	651	40.91	4661	267
*King's Betsy of Bolton	C	351	Mar	544	29.05	9554	432
King's Betty of Bolton	G	171	Mar	532	27.27	3436	165
King's Doris of Bolton	G	359	Mar	111	5.94	8922	404
S. Bolton's Sybarite King	D. Bolton's Dena						
*King's Leda of Bolton	C	146	Mar	769	41.45	4552	237
King's Linda of Bolton	G	52	Mar	870	42.02	1449	70
S. Bolton's Sybarite King	D. Rex's Belinda of Bolton						
King's Red Rose of Bolton	F	205	Mar	619	34.76	5137	240
King's Sunbright of Bolton	F	209	Mar	687	39.20	5787	297
King's Vannie of Bolton	G	365	Mar	362	23.37	8537	450
S. Bolton's Sybarite King	D. Bolton's Duke's Vanity						
Lindy's Daisy May of Bolton	G	34	Mar	854	44.10	928	47
S. Bolton's Sybarite Lindy	D. Rex's Dairymaid of Bolton						
Lindy's Sisa of Bolton	G	234	Mar	530	34.14	4658	249
Rex's Startide of Bolton	F	199	Mar	653	38.68	4520	235
Rex's Sunbeam of Bolton	D	77	Mar	1438	64.17	3406	150
Rex's Viv of Bolton	F	127	Mar	874	41.21	4067	179
Universal's Suzanna of Bolton	F	120	Mar	818	43.06	3574	180

§Petan Company, Rancho San Carlos, Montecito, Calif. ARHT

†Adohr Eldor Pearl	A	90	Mar	834	39.79	3232	159
*†Ellwood May's Nigella	C	218	Apr	534	28.74	5753	296
†San Carlos Carmaleta	F	273	Apr	777	33.03	8208	333
†San Carlos Dimple	G	60	Apr	942	39.49	1817	77
S. San Carlos Gay Lad	D. Signal's Dorothy						
*†San Carlos Dora	A	105	Apr	1268	54.56	4792	217
*†San Carlos Dorothy	A	80	Apr	1316	53.99	3627	149
†San Carlos Dottie	F	273	Apr	565	24.21	7225	292
*¶San Carlos Edna Mae	E	179	Apr	865	35.32	5644	217
†San Carlos Evangeline	G	28	Apr	826	31.32		
S. San Carlos Conqueror	D. San Carlos Evelyn						
*†San Carlos Evelyn	B	117	Apr	1150	55.01	4900	223
*†San Carlos Fancy	C	162	Apr	936	49.45	6197	314
*†San Carlos Fashionable Girl	A	33	Apr	1075	46.01	3133	133
†San Carlos Fashionable Maid	G	212	Apr	490	29.75	4612	259
*†San Carlos Florence	A	140	Apr	915	44.29	5485	285
*†San Carlos Ginger	B	181	Apr	1033	43.92	7126	313

*¶San Carlos Gypsy Lee	A	273	Apr	841	39.56	11692	542
†San Carlos Gypsy Rose	F	81	Apr	911	39.09	2467	104
*†San Carlos Happy Girl	A	181	Apr	942	48.92	6702	360
*†San Carlos Indian Princess	A	198	Apr	1037	54.39	7750	390
*†San Carlos Lady Princess	C	198	Apr	788	38.14	6020	278
*†San Carlos Leliann	D	305	Apr	183	11.17	10537	551
S. San Carlos Independence	D. San Carlos Fair Amelia						
†San Carlos Mary	F	305	Apr	26	1.47	8522	440
S. Gayhead's Monitor	D. Cherub's Pearl's Doris						
†San Carlos May's Dream	G	212	Apr	769	30.33	5834	228
*†San Carlos Monitor's Cherokee	D	86	Apr	954	45.36	3049	140
†San Carlos New Year's Gem	F	194	Apr	778	30.68	5626	219
*†San Carlos Shy Girl	A	85	Apr	1504	64.38	4555	190
†San Carlos Surprise	D	210	Apr	1148	47.77	9340	389
*†San Carlos Topsy Turvy	E	305	Apr	107	5.86	9337	414
S. Coronation King Comet	D. San Carlos Topsy						
†San Carlos Warrior's Girl	F	198	Apr	731	32.85	5445	251

Peterson, William O., Ring-Win Farms, Greenburg, Pa. ARHT

*Avalon Lady's Maid	A	190	Apr	1021	43.52	7740	379
Bent Lane Jannie	A	225	Apr	1105	48.32	9155	410
Hartwood's Goldie Jewel	B	238	Apr	1139	50.82	9890	438
*La-Rose of Huntland	A	108	Apr	1354	59.99	4883	244
*McDonald Farms Dawn	A	316	Apr	746	33.51	10498	446
Ring-Win Farms Rosalee	E	224	Apr	848	43.09	7274	359
Ring-Win Rose	G	155	Apr	1107	47.64	5514	243
Ring-Win Rosella	G	307	Apr	1024	45.06	10412	474
Riveredge Alert's Joyful	D	288	Apr	607	30.96	7923	378

§Picard, Philip J., Lone Maple Farm, Feeding Hills, Mass. ARHT

*†Lone Maple Butterfat Freesia	C	305	Apr	661	35.67	9492	457
S. Hilltop Governor Butterfat	D. Heartsease Butterfat Fuschia						
†Lone Maple Butterfat Mabel	G	249	Apr	716	42.66	6185	334
†Lone Maple Butterfat Maybelle	G	199	Apr	764	41.97	5214	279
*†Lone Maple Butterfat Rosalyn	E	143	Apr	1192	60.10	5960	289
†Lone Maple Butterfat Rosette	G	133	Apr	922	48.32	4286	220

§Pillsbury, Arnold D., Rolling Acres Farm, Farmington, Maine. ARHT

†Hidden Acres Lovely	C	55	Apr	1440	66.96	2681	125
*†Janet Ledyard	C	35	Apr	1384	62.99	1581	71
S. Wethersfield Laddie	D. Janet Finnie						

Pingree, Sumner, Flying Horse Farm, South Hamilton, Mass.

Chedco Fantine	G	354	Apr	1196	53.85	13101	612
*Flying Horse Butterfat Belle	4A	162	Apr	1445	60.58	8232	352
Flying Horse Colonel's Belle	G	312	Apr	812	42.15	9885	491
*Flying Horse Master's Rose	4D	196	Apr	1298	66.50	8708	469
*Flying Horse Royal Rose	4A	141	Apr	1962	99.48	9954	487
Flying Horse Royal's Elena	4G	242	Apr	1240	59.93	9849	480
Flying Horse Select's Heloise	4G	286	Apr	1027	61.76	8823	517
*Flying Horse Select's Sunset	D	44	Apr	1241	61.19	1756	86
S. Alfalfa Farm Select	D. Kitchener Royal Sunset						
Forges F. H. Springtime	F	122	Apr	1436	69.82	5518	254
*Forges Sunbeam	A	308	Apr	907	47.35	11487	615
Kitchener Verona	4D	221	Apr	1284	58.05	9613	456
Rosewald Maxine's Countess	4G	181	Apr	1101	54.87	6633	341

Pinkham, Arthur D., High Mowing Farm, Wilmington, Vt.

Foremost Comet's Randa	G	274	Mar	692	35.10	7000	334
Foremost Comet's Ronelda	F	147	Mar	881	40.55	4470	202
Foremost Tenelope	E	130	Mar	867	41.13	4243	213
*Foremost Theodosia	E	182	Mar	801	40.10	5526	273
S. Foremost Crown Prince	D. Foremost Lucia						
Foremost Tottie	F	261	Mar	568	27.82	6197	262
*Howland Golden Fancy	D	258	Mar	745	41.68	7232	375
Howland Golden Harmony	G	74	Mar	1125	52.24	2521	127
S. Hindsdale Golden Ranger	D. Howland Noble Fashion						
*Howland Noble First Lady	C	295	Mar	365	18.38	6980	287
*Howland Noble Genesta	E	251	Mar	442	22.44	5943	306
*Howland Snowstorm Glencoe	E	79	Mar	1356	64.98	3258	159
S. Howland's Levity Snowstorm	D. Howland King's Ellen						
*Ladderlook Deboronna 3d	D	36	Mar	1434	84.20	1599	93
S. Ladderlook Hornet	D. Ladderlook Deboronna						

Pollack, George J., Pine Grove Farms, Binghamton, N. Y. ARHT

†Conqueror's Ann of Pine Grove	D	69	Mar	872	43.47	2109	110
S. Val's Conqueror of Pine Grove	D. Regal's Dawn of Pine Grove						
†Fowery of Oregon	A	75	Mar	825	42.03	2349	98
S. Gloria's Prince of Pine Grove	D. Janet of Banksburn						
*†Maple Lane Africander's Cleo	A	156	Mar	764	43.51	4452	252
†Skyld's Andrea of Lindendell	G	35	Nov	873	40.16	1021	46
S. Skyld	D. Anna Merry of Lindendell						
Vision's Fern of Pine Grove	C	365	Jan	180	8.39	11755	517
S. Foremost True Vision	D. Glenburnie Jane 2d						
†Vision's Goldie of Pine Grove	B	43	Mar	1194	48.96	1640	67
S. Foremost True Vision	D. Cassie of Banksburn						
†Vision's Hilda of Pine Grove	D	162	Mar	723	30.11	4782	209

§Powell, E. R., Washington, Pa. ARHT

Betty Ann's Rose	A	94	Apr	822	47.11	2648	127
†Dairymaid's Freda	E	55	Apr	1225	55.74	2201	98

Price, S. C., Coldspring's Farm, Saint Johns, Pa.

Coldspring's Beauty's Bettina	G	165	Mar	997	51.45	5638	263
S. Coldspring's Beauty's Harwick	D. McDonald Farms Beatrice						
Coldspring's Beauty's Cynthia	G	119	Mar	1054	57.46	4223	192
S. Coldspring's Beauty's Hardwick	D. Coldspring's Romulus' Cora						
Coldspring's Beauty's Elaine	G	78	Mar	1149	52.29	2862	127
S. Coldspring's Beauty's Hardwick	D. Coldspring's Royal's Ester						
Coldspring's Beauty's Follie	G	136	Mar	1074	57.05	4909	227
S. Coldspring's Beauty's Hardwick	D. Coldspring's Romulus Faithful						
Coldspring's Beauty's Jessica	G	262	Mar	857	48.36	7863	404
Coldspring's Beauty's Marcella	G	266	Mar	779	43.87	7913	382
Coldspring's Beauty's Tulip	F	274	Mar	849	43.68	8617	406
Coldspring's Hardwick's Clara	G	284	Mar	1110	50.32	12148	531
Colspring's Hardwick's Prim	G	305	Mar	968	43.31	10578	491
Coldspring's Romulus' Prim	A	313	Mar	576	28.61	10556	490
Doris of West Side Farm	D	110	Mar	1469	70.55	5491	240
S. McDonald Farms Designer	D. Princess of West Side Farm						
*Ellen Maid of Pine Brook Farm	A	107	Mar	1455	61.56	5284	219
S. Goodleigh Green Valley Boy	D. Lady Ellen of Pine Brook Farm						
Rose Maid's Bess	A	335	Mar	1134	50.98	17110	695
*Sterling's Rhoda Viewster	E	141	Mar	1393	74.12	7329	358
S. Coldspring's Hardwick's Royal	D. View Kleinert						
White Rose Lady Esther	E	209	Mar	816	44.41	6870	347

§Priddy, Paul & Schepflin, Paul E., Wilema Farm, Fremont, Ohio. ARHT

†Clover Mead's Fairy Queen	G	118	Apr	811	40.88	3280	155
†Comfort-C-Camie's Carrie	F	127	Apr	1035	51.76	4063	199
†Kenmar Hills Lady Jasamine	G	150	Apr	694	32.00	3525	162
†Tumaples Rose Tanya	G	107	Apr	679	30.02	2677	116

§Pritzl, Joe, Westlynn Farm, Payette, Idaho. ARHT

†Chuckanut Clutie	B	172	Mar	530	27.65	3638	183
*†Jean Topsy Turby Tine	A	90	Mar	1418	61.00	4379	181
S. Laird's Turner Boy	D. Tinesy Topsy Turby Tine						
Westlynn Cherry Lou	F	225	Mar	767	38.38	6239	296
†Westlynn Valor's Ilene	G	234	Mar	722	40.12	6199	318
†Westlynn Valor's Martha	G	165	Mar	813	41.10	4776	229
†Westlynn Valor's Twinkle	G	94	Mar	884	41.56	2761	123

§Purdy, Floyd, Greenfield Farm, Tomah, Wis. ARHT

Gracious Lorna of Meadow View	D	365	Apr	305	17.28	9987	521
S. Rancho Gracious	D. Loris of Meadow View						
Rose of Gold of Z. H.	A	242	Apr	979	43.10	8811	400

§Purmort, C. M., & Fisher, Carl, Way-Ellen Farm, Van Wert, Ohio. ARHT

†Maple Lane Frolic's Janet	G	273	Apr	1232	53.38	11061	466
*†Nodrog Merry Valnedda	A	70	Apr	1884	83.12	3738	190
*†Raemelton Triumph Bonton	B	70	Apr	1322	60.29	3024	133
†Way-Ellen Farms Bluebell	G	238	Apr	842	46.06	7015	338
*†Way-Ellen Farms Maybelle	E	238	Apr	904	42.95	8524	375
†Way-Ellen Farms Opauline	G	61	Apr	1331	49.00	2450	93
S. Florham Sun	D. C. M.'s Farm Luella						
†Way-Ellen Farms Pollyanna	G	42	Apr	983	36.87	1317	49
S. Florham Sun	D. Cherry's Tillie Mae						
*†Welcome In Chum's Emerita	C	191	Apr	1052	46.92	8292	379

§Pyle, E. Baker, Brightside Farm, Malvern, Pa. ARHT

†Brightside Dora	G	203	Mar	650	28.96	4701	206
†Brightside Emma Charm	E	90	Mar	757	37.40	2361	117
†Brightside Flicker	E	175	Mar	644	35.90	4318	236
Brightside Frances Charm	C	284	Mar	739	44.41	8076	421
*†Brightside Gem	C	135	Mar	882	41.92	4321	204
*†Brightside Harriet	A	90	Mar	1267	64.49	3975	206
*†Brightside Hazel	E	59	Mar	1221	46.28	2260	93
S. Quincy Starshoot Advance	D. Brightside Janice						
†Brightside Lady Slipper	A	237	Mar	705	41.54	6613	345
†Brightside Mairzy Doats	G	191	Mar	634	35.85	4310	229
Brightside Mary Charm	B	105	Mar	1560	65.53	4809	234
†Brightside Nan-Fern	G	175	Mar	665	41.06	4152	221
†Brightside Opal	E	105	Mar	794	44.11	3084	160
†Monty's Carnation of Lindendell	A	233	Mar	694	35.09	6806	327
†Niplig Beauty	A	31	Mar	1634	73.71		
S. Maywood	D. Maxwelton Edwina's Beauty						

§Pyle, Harold F., Brightside Farm, Malvern, Pa. ARHT

†Brightside Elsie	A	104	Mar	1069	49.30	3832	200
S. Brightside Duke	D. Brightside Cora						
Brightside Yule Fern	B	175	Mar	675	33.91	4493	228

§Quaker Oats Company, The, Ful-O-Pep Research Farm, Barrington, Ill. ARHT

†Foremost Bandmaster's Richesse	G	133	Apr	1128	48.85	4889	197
†Foremost Honor's Dame	G	136	Apr	778	35.40	3851	168
†Foremost Honor's Damsel	G	139	Apr	811	41.23	4287	194
†Foremost Tionetta	F	170	Apr	801	35.76	5263	220
†Reaper's Starlight of Croxmar	G	165	Apr	890	43.20	5192	252
*†Rock Creek Bondeen	E	231	Apr	463	19.75	5775	229
*†Rock Creek Nola	A	144	Apr	897	40.40	5284	232
Rock Creek Queenie	G	237	Apr	778	42.89	6616	334
*†St. James Count's Betty	C	191	Apr	568	36.67	4953	267
*†St. James Duke's Alice	D	42	Apr	1352	70.17	1840	95
S. St. James Philosopher's Duke	D. St. James Victoria's Alice						
St. James Duke's Lorelei	G	224	Apr	647	31.40	5386	242
†St. James Nathan's Azure	G	225	Apr	496	30.31	4552	245
†Spring Ridge Narcissus	F	256	Apr	569	29.27	6139	273
†Tiny of Wyland	E	305	Apr	444	22.52	10339	472
S. Radisson's Challenger	D. Carey of Wyland						
*†Welcome In Sonja	A	168	Apr	1054	50.63	6398	314
†Wilsonia Mandy's Pride	E	112	Apr	888	38.20	3399	149
Wyland Addie	E	319	Apr	692	43.21	8599	407

Ransom, W. G., Ransom Farm, Ransomville, Kans. ARHT

*†Forward Star's Ilene	C	157	Mar	594	26.75	3621	172
S. Skyline's Foreward Star	D. Golden Maid's Ilene						
*†Green Acres Ella	A	205	Jan	445	27.23	4610	277
*†Green Acres Polly	A	176	Jan	304	16.43	3699	173
*†Hill's Rose	B	114	Mar	208	11.02	2237	107
S. Ransom Flora's Flagg	D. Dictator's Red Fern						
*†Lilly of Knob Hill	A	123	Jan	527	21.96	3397	134
†Paramount Pearl's Beatrice	C	295	Oct	344	16.70	7953	357
S. Cooper's Arnold	D. Paramount Frances' Pearl						
*†Ransom Alice's Aletha	D	305	Jan	307	15.04	8506	377
S. Argilla Fisherman	D. Ransom Amelia's Alice						
*Ransom Alma's Adele	E	341	Mar	680	34.72	10528	465
*Ransom Alma's Anita	A	217	Mar	598	27.54	5502	234
*Ransom Alta's Arta	C	219	Mar	891	43.41	7448	363
Ransom Angel's Alberta	4G	204	Mar	712	37.03	5335	255
†Ransom Angel's Annella	F	272	Jan	419	21.71	4877	257
*Ransom Deanna's Dandy	E	156	Jan	636	28.19	4111	181
S. Ransom Wilda's Westerner	D. Ransom Dawn's Deanna						
*†Ransom Fidget's Fantail	A	67	Jan	1160	64.26	2506	156
S. Ransom Wonderful's Warrior	D. Ransom Fidget's Foremost						
†Ransom Fidget's Florence	G	252	Feb	382	24.73	4897	246
†Ransom Fireman's Jill	G	305	Mar	315	15.63	5834	247
S. Ransom Fidget's Fireman	D. Ransom Jenny's Jezebel						
*Ransom Frances' Fidget	E	179	Mar	915	37.72	6291	270
*†Ransom Gazer's Gail	A	206	Feb	300	15.26	3925	177
*Ransom Gem's Gracie	A	168	Mar	966	46.49	6394	295
Ransom Jo's Jacqueline	G	191	Mar	704	34.82	4955	242
Ransom Louise's Louette	G	202	Mar	748	37.13	5862	285
*Ransom Therma's Twila	A	165	Mar	1156	45.44	7158	302
*¶Ransom Twila's Tercita	C	214	Mar	386	19.70	4153	199
*†Ransom Winnetka's Waitress	C	187	Mar	694	30.15	4716	218

Ransom, W. G., Jr., Ransom Farm, Ransomville, Kans. ARHT

*Ransom Rosetta's Rainbow	E	117	Jan	682	34.92	3369	147
Ransom Rosetta's Roberta	G	208	Mar	814	35.26	5883	250

Rawls, J. C., Southampton Guernsey Farm, Franklin, Va. ARHT

Agate's Martha of Chilbrook	4A	305	Mar	584	27.06	8598	396
S. Alice's Gangster of Chilbrook	D. Agate's Ultra						

Boxwood's Queen Blanche	E	81	Mar	895	39.38	2563	106
Locust Grove's Glory	A	357	Mar	723	35.74	10565	482
*Nonsemond Ruth	A	58	Mar	1888	77.63	3235	138
s. Klondike Horatio	D. Soso's Bessie of Red Lawn						
Southampton Conquest's Daisy	4F	290	Mar	859	41.17	8262	368
Southampton Conquest's Kate	G	96	Mar	1063	53.51	3548	162
*Southampton Conquest's Queen	E	46	Mar	1244	52.89	1807	76
s. Riegeldale Viscount's Conquest	D. Repeater's Queen Jewel						
Southampton Lucky Patsy	F	210	Mar	1013	49.55	6826	313
Southampton Lucky Spot	G	350	Mar	686	39.63	9399	479
Southampton Maxine	G	279	Mar	721	40.76	7125	337
Southampton Snowflake 2d	4F	295	Mar	850	47.64	9754	454
*Southampton Socute	A	97	Mar	2241	83.17	6734	265
Southampton Spot	E	301	Mar	843	45.89	8611	420

§Reeves, S. J., Quarry Hill Farm, Dover, Ohio. ARHT

†Cecile Trudy	D	196	Apr	664	25.67	5955	246
†Claudette of Elgercon	C	233	Apr	441	18.76	4974	207
¶Ina of Elgercon	A	255	Apr	322	16.84	5337	266
†Leona May of Quarry Hill	E	18	Apr	702	31.56		
s. Simeon of Cappel Dale	D. Bonnie Beauty of Maple Lane						
†Lorelei Ann of Cappel Dale	A	72	Apr	1283	46.20	2808	115
†Quarry Hill's Letitia	G	289	Apr	534	29.40	6522	343
†Quarry Hill's LiLi	G	17	Apr	493	19.50		
s. Krantz Heim Caroler	D. LiLi Lorelei						
†Quarry Hill's May Belle	G	292	Apr	501	23.05	6144	305
†Quarry Hill's Polly	F	273	Apr	533	24.53	6448	311
†Quarry Hill's Rose	F	166	Apr	625	30.33	4158	196
†Sunrise Spring Rosalie	A	51	Apr	1177	49.45	1959	83
s. McClellan's Floran King	D. Rose of Sunrise Spring						

Rehberg, Arthur I., Rehberg's Highland Dairy, Tomah, Wis. ARHT

Lila of Zirk Homestead	A	167	Apr	967	48.08	6137	297
Lila of Zirk Homestead 2d	A	181	Apr	1074	44.79	6986	284
Rehberg's Highland Lucinda	F	167	Apr	836	35.87	5275	212

Reinfeld, Joseph H., Incorporated, Reinfeld Farms, Scobeyville, N. J. ARHT

Argilla Ann Lee	G	120	Apr	983	53.52	4003	191
*Brooklawn Maid Queen	A	365	Apr	407	22.87	14944	784
s. Rockingham Northerner	D. Royal Madam Queen						
Chedco Angelica	G	79	Apr	1099	48.51	2770	127
s. Flying Horse Lute's Colonel	D. Chedco Angelina						
Coldspring's Romulus' Lady	G	143	Apr	980	47.08	4925	236
*Fox Dean's Fatima	A	270	Apr	840	47.99	9555	522
*Harmony Hollow Jacqueline	B	365	Apr	848	47.20	17611	920
s. Langwater Helios	D. Harmony Hollow Hill						
*Reinfeld's Marcia	E	272	Apr	1160	61.18	12028	599
R. F.'s Golden Anne	4g	197	Apr	683	46.27	4645	276
R. F.'s Golden Loretta	4G	248	Apr	927	53.49	8054	439
R. F.'s Hardwick's Dot	G	143	Apr	789	41.22	3844	213

Reynolds, James, Larch Farm, Wenham, Mass. ARHT

Larches Cerise	G	116	Apr	876	44.59	3573	155
Larches Minerva	4g	265	Apr	676	33.26	7184	340
Larches Pendant	4g	272	Apr	661	35.40	6758	349
Larches Prejudice	4g	189	Apr	928	43.26	6127	275
†Larches Primrose	F	80	Apr	879	38.17	2487	102
Larches Priscilla	G	105	Apr	800	33.61	3081	126
†Larches Promise	G	80	Apr	773	31.18	2142	77
s. Charlescote Parson	D. Larches Rebecca						
Larches Rosette	D	197	Apr	1022	41.00	8217	320

§Rhoads, Jerome H., "Rhoadsacres," Kirkwood, Pa. ARHT

†Janis' Nippy of Upsand Downs	G	280	Apr	21	1.55	3884	185
s. Upsand Downs' Rilma Janis	D. Laddie's Nuie of Upsand Downs						
†Jvhar's Aster	F	239	Apr	601	30.96	6440	297
†Jvhar's Heroine	E	204	Apr	639	37.72	5100	273
*†King's Heroine of Upsand Downs	D	143	Apr	644	34.22	4104	202
*†King's Julie of Upsand Downs	F	97	Apr	858	38.47	2964	135
*†King's Martha of Upsand Downs	C	40	Apr	983	45.16	1217	55
s. Homestead Royal's King	D. Prince's Mary of Midway						
*†Laddie's Kay of Upsand Downs	D	149	Apr	744	37.20	4567	224
†Laddie's Tresa of Upsand Downs	D	71	Apr	896	44.63	2085	105

Rider, J. L., Pleasantview Farm, Catawissa, Pa.

*Anna Lou of Pleasantview	A	201	Apr	941	48.18	7595	401
Pleasantview Lucretia	G	201	Apr	687	35.34	5403	255
*Pleasantview May Lou	C	359	Apr	661	39.45	11034	604
Polly's Pride of Pleasantview	F	331	Apr	812	41.51	9839	486

Riegeldale Farm (The Trion Company), Trion, Ga. ARHT

*Riegeldale Ben's Benita	D	105	Mar	1483	67.34	4754	224
Riegeldale Ben's Blythe	G	330	Mar	875	41.40	10214	471
Riegeldale Ben's Jewell	F	299	Mar	749	39.48	7714	393
*Riegeldale Ben's Joyous	D	105	Mar	1089	55.65	3704	196
Riegeldale Ben's Katherine	F	290	Mar	866	43.95	9110	444
Riegeldale Conqueror's Clover	G	365	Mar	509	29.56	10393	526
s. Riegeldale Emory's Conqueror	D. Riegeldale Sensation Clover						
Riegeldale Emory's Alicia	G	238	Feb	621	26.18	5609	267
Riegeldale Emory's Betsey	F	349	Mar	715	41.73	9666	521
Riegeldale Emory's Bonnie	G	153	Mar	801	41.19	4027	198
Riegeldale Emory's Dairymaid	G	169	Mar	834	51.43	4721	272
*Riegeldale Emory's Darling	E	365	Mar	228	14.12	10024	550
s. Riegeldale Melba's Emory	D. Douglaston Baroness Darling						
Riegeldale Emory's Duchie	F	207	Mar	573	36.36	4120	236
Riegeldale Emory's Evelina	G	90	Mar	768	35.51	2231	106
Riegeldale Emory's Fanchette	F	365	Mar	216	14.58	9734	569
s. Riegeldale Melba's Emory	D. Appin's Fan						
Riegeldale Emory's Inspiration	G	128	Mar	1038	52.25	4329	213
Riegeldale Emory's Primrose	G	289	Mar	774	45.15	7342	395
Riegeldale Emory's Rosemary	G	188	Mar	785	38.50	4997	240
Riegeldale Ferd's Beautiful	G	273	Mar	689	43.83	6665	402
Riegeldale King's Cupid	G	322	Mar	602	33.06	7163	382
*Riegeldale Majesty's Betty Lou	A	285	Mar	744	36.69	8865	445
Riegeldale Mate's Arabella	F	365	Mar	269	14.48	7985	396
s. Riegeldale Emory's Consummate	D. Riegeldale Illustrious Arabella						
Riegeldale Mate's Celeste	F	309	Jan	414	24.48	5440	327
s. Riegeldale Emory's Consummate	D. Riegeldale Governor's Celeste						
*Riegeldale Mck. Begonia	A	135	Mar	1170	46.47	5020	209
*Riegeldale Syria's Lucy	A	365	Mar	318	19.84	12223	651
s. Douglaston Crown Prince	D. Imp. Syria of the Simons						

§Riley, Edward C., Leeside Farm, Lumberville, Pa.

†Leeside County Favorite	D	55	Apr	1174	46.52	2173	91
s. Caumsett Foreman	D. Select's Favorite						
†Leeside Lassie	D	119	Apr	998	39.55	4847	188
†Leeside Royal Belle	G	159	Apr	949	40.14	5982	210
†Leeside Royal Elmira	E	97	Apr	1102	43.67	4022	161

§Roberts, Owen J., Bryncoed Farm, Chester Springs, Pa. ARHT

†Bryncoed's Beryl	B	305	Oct	19	1.05	10937	483
s. Bloomfield Peter	D. Bryncoed's Venture's Queen						
†Bryncoed's Glorious	G	305	Oct	15	.75	8257	351
s. Alcluyd Pearl 2d's Coronet	D. Bryncoed's Generous						
†Bryncoed's Gracious	B	305	Dec	91	4.49	9040	414
s. Bloomfield Peter	D. Bryncoed's Grace						
*†Bryncoed's Hazel	A	305	July	260	11.50	8154	384
s. Bryncoed's Langwater Peter	D. Bryncoed's Criterion Princess						
¶Bryncoed's Queen	D	213	Sept	513	38.14	5796	304
†Bryncoed's Rose	E	305	Oct	48	2.58	9050	416
s. Peter Pan of Bryncoed Farm	D. Bryncoed's Rosemary						
†Bryncoed's Violet	D	305	Oct	117	6.44	11359	549
s. Bloomfield Peter	D. Bryncoed's Gardenia						
†Bryncoed's Vivian	F	305	Oct	69	3.83	7378	367
s. Peter Pan of Bryncoed Farm	D. Bryncoed's Marguerite						
¶Bryncoed's Water Princess	A	305	Nov	321	16.75	11826	528
s. Bloomfield Peter	D. Princess of Bryncoed Farm						

Rosenthal, E. S. & R. H., Cincinnati, Ohio. ARHT

Flo Gold Royal Darling	G	339	Apr	455	23.52	7364	345

Rova, V. J., Rovadale Farms, Montoursville, Pa.

Hardwick's Betsy of Rovadale	G	47	Apr	1540	62.08	2300	94
s. Coldspring's Beauty's Hardwick	D. Coldspring's Romulus' Fanny						
Primate's Alice of Rovadale	D	54	Apr	1380	56.72	2407	105
s. Riveredge Alert's Primate	s. Riveredge Levity Phyllis						
Ronald's Beauty of Rovadale	G	87	Apr	1322	55.40	3788	160

Rowe, H. G., Melbourne, Fla. ARHT

Klondike Diana	A	60	Mar	1098	46.15	2133	89
Knight's Florida Diana	C	55	Mar	1097	56.06	1893	90

Rumgay, L. L., Ingleside Farm, Oregon City, Oregon. ARHT

Ann of Ingleside	F	365	Nov	179	10.66	8073	453
s. Highcroft Rosalie's Cherub	D. Forest Home's Edith's Amy						
Cherub Priscilla of Monte Rosa	D	365	Nov	201	12.22	8995	478
s. Highcroft Rosalie's Cherub	D. Monarch's Prue of Monte Rosa						
Cherub's Amy of Ingleside	4G	256	Mar	614	34.09	7161	344
Cherub's Cleo of Monte Rosa	4d	227	Mar	604	28.41	6476	292
†Cherub's Secret of Monte Rosa	G	287	Mar	366	23.07	5483	283
*Monarch's Prue of Monte Rosa	A	343	Feb	482	27.18	11076	545
*Monte Rosa Cherub's Evaline	E	253	Mar	584	31.28	6364	325
Pearl of Ingleside	4G	225	Mar	649	33.45	6013	277

Ruschmann, Henry F., Meadowbrook Farm, Bernardsville, N. J.

Arbobess Alert's Baretta	G	254	Mar	654	36.25	6786	344
Arbobess Draftman's Bopeep	G	105	Mar	1212	67.91	3740	186
Bethany Wistar's Nora	G	228	Mar	930	51.19	7434	372
Darling's May of Herodale	A	44	Mar	1456	76.63	1971	103
s. Darling's Prince of Herodale	D. Jessie Merl of Herodale						
Dolly of Herodale	A	365	Mar	441	24.92	12577	634
s. Darling's Prince of Herodale	D. Prince's Pearl of Herodale						
*Doree of Foxsin Divide	A	360	Mar	884	49.33	11590	604
Highfields January Queen	A	311	Mar	793	42.05	11395	599
Majesty's Iris	G	341	Mar	914	48.76	10722	552
Majesty's Lady Lucinda	G	310	Feb	743	40.67	9915	484
Majesty's Lady Ultra	G	327	Mar	918	48.66	10978	528
Meadowbrook Countess Gabriele	A	295	Mar	862	46.94	11178	563
Meadowbrook Countess Lucia 2d	F	365	Mar	622	33.76	12407	611
s. Glenburnie Raritan	D. Meadowbrook Countess Lucia						
Meadowbrook Countess Willow	4e	252	Mar	655	30.22	6714	315
Meadowbrook Emma Holz	4B	85	Mar	1419	69.29	3871	189
Meadowbrook Gay Bess	B	285	Mar	1190	63.35	11204	570
Meadowbrook Millie Girl	B	274	Mar	923	50.81	9842	507
Meadowbrook von Stauffenberg	A	249	Mar	1205	59.54	10138	495
Nipporsink Platinum	A	355	Mar	1246	68.32	15337	751
Peerless' Primrose Topsy	D	286	Feb	1029	56.93	12275	632
Princess Katica of Long Valley	B	284	Mar	861	38.50	9304	417
Provost's Gracious	A	251	Mar	1027	58.57	9548	504
Quoexin S. Generous	A	81	Mar	1997	84.50	4712	187
Royal Sarah Ann	4D	12	Feb	566	28.89		
s. Dinsmore Royal Majesty	D. Knight's Sarah Ann						
Suez's Joy of Meadowbrook	F	360	Mar	937	50.61	11811	587
Suez's Likely Lady	A	341	Mar	1255	72.47	15780	830
Victor's Bell's Mable	4A	254	Mar	927	57.60	8513	459

St. Albans Farms, Incorporated, Saint Albans, Mo. ARHT

*Champion's Loretta	4A	118	Mar	1626	65.70	6443	253
s. Friendship Champion's Monarch	D. Lula of Friesenhans Farm						
Grandee's Lucky	G	319	Mar	728	37.51	10670	506
*St. Albans Actor's Berna	F	299	Mar	427	27.81	6065	300
*St. Albans Actor's Bidola	D	174	Mar	1153	55.96	7366	348
†St. Albans Actor's C. Beauty	G	167	Mar	308	21.98	3266	178
St. Albans Actor's Cherry	4G	54	Mar	1193	49.42	2055	85
s. Wildwood Actor's August	D. Valleywood Cheery						
St. Albans Actor's C. Lily	4G	304	Mar	651	48.02	7804	469
*†St. Albans Actor's Cup	C	108	Mar	1159	59.01	4591	232
s. Wildwood Actor's August	D. Buttercup of White Oak						
*St. Albans Actor's Fluff	4C	255	Mar	523	26.16	9183	397
s. Wildwood Actor's August	D. St. Albans Que Vive Fluff						
*St. Albans Actor's Gee	4E	88	Mar	1300	65.05	4124	194
s. Wildwood Actor's August	D. St. Albans Valor's Gee						
†St. Albans Actor's Genial	G	260	Mar	485	30.90	4911	269
St. Albans Actor's Hale Spot	4G	305	Mar	65	4.03	8868	483
s. Wildwood Actor's August	D. Grand Mere Hale Spot						
St. Albans Actor's Hollis	G	365	Mar	469	26.50	13058	641
s. Wildwood Actor's August	D. St. Albans Count's Hollis						
St. Albans Actor's Honor	G	249	Mar	926	47.25	9247	413
St. Albans Actor's Mirth	4G	170	Mar	786	48.68	4956	269
*St. Albans Actor's Muriel	E	28	Mar	1161	49.48		
s. Wildwood Actor's August	D. Pine Manor Muriel						
†St. Albans Actor's Rexetta	G	235	Mar	647	37.20	5690	295
†St. Albans Actor's Sal	G	278	Mar	524	31.49	6201	337
St. Albans Actor's Sequel Faith	4G	216	Mar	1055	48.23	8275	355
St. Albans Actor's V. Beauty	4G	156	Mar	869	44.85	4688	236
*St. Albans Actor's V. Faith	4E	59	Mar	1573	70.49	3022	135
s. Wildwood Actor's August	D. St. Albans Valor's Faith						
*St. Albans Actor's Zettie	B	365	Feb	666	40.18	16466	808
s. Wildwood Actor's August	D. Gazette of Egypt Mills						
*†St. Albans Autocrat's Salan	E	305	Mar	139	8.35	8115	421
s. Pine Manor Actor's Autocrat	D. Springbrook Sally Ann						
St. Albans Blend's Alta	4G	105	Mar	970	44.74	3379	147
†St. Albans Blend's Butter Girl	G	126	Mar	698	28.08	3375	142
†St. Albans Blend's Gwen	G	102	Mar	1081	51.68	3980	178

*St. Albans Count A. Beauty A 365 Mar 40 2.79 14379 790
s. Cosquay's Foremost D. St. Albans Actor's Beauty
*St. Albans Count's Gazette A 54 Mar 1527 71.32 2660 124
s. Cosquay's Foremost D. Gazette of Egypt Mills
St. Albans Glamour Gee 4G 110 Mar 1021 47.08 3551 160
s. McDonald Farms Glamour D. St. Albans Valor's Gee
†St. Albans Glamour Gee Gee G 74 Mar 1074 41.38 2523 100
s. McDonald Farms Glamour D. St. Albans Valbrook's Gee-Gee
¶St. Albans Grandee Bonnietta G 215 Mar 796 35.05 6162 245
St. Albans Grandee Jup Rose 4G 146 Mar 887 50.29 4729 260
St. Albans Grandee Pretty Spot 4G 44 Mar 1219 60.98 1750 87
s. McDonald Farms Grandee D. St. Albans Actor's Pretty Spot
St. Albans Grandee V. Hallie 4G 93 Mar 1039 50.50 3056 148
St. Albans Grandee V. Itchen G 362 Mar 630 41.56 10565 464
*St. Albans Hero's Nella Jay C 365 Dec 606 33.37 13598 685
s. Valleywood Steadfast Hero D. Valleywood Nella Jay 2d
*St. Albans Juror's Beauty E 35 Mar 1602 60.26 1799 67
s. St. Albans Valor's Juror D. St. Albans Improver's Beauty
*St. Albans Steadfast Pert Spot A 361 Mar 1107 53.81 17846 748
†St. Albans Valactor's A. Beauty G 220 Jan 501 32.10 5453 263
¶St. Albans Valactor's Fleurine G 202 Mar 719 35.26 5750 249
†St. Albans Valactor's Gazo G 119 Mar 808 38.38 3556 161
†St. Albans Valactor's Rosene G 274 Mar 412 20.21 6122 260
*St. Albans Valbrook C. A. Beauty 4E 241 Mar 948 52.92 9365 477
*St. Albans Valiant Acta Beaut 4E 180 Mar 901 44.19 6356 289
*St. Albans Valiant A. Faith 4E 126 Mar 1512 65.96 6945 288
*St. Albans Valiant Beauty 4D 150 Mar 1329 54.90 7085 319
s. Valleywood Valiant D. St. Albans Actor's Beauty Spot
St. Albans Valiant Beauty S. G 220 Mar 912 45.00 7196 325
*St. Albans Valiant Connie 4D 305 Mar 563 31.03 12258 526
s. Valleywood Valiant D. Flying Hill Confidence
*St. Albans Valiant Francell B 53 Mar 1770 77.71 2889 126
s. Valleywood Valiant D. St. Albans Que Frances
St. Albans Valiant Gift G 349 Feb 578 29.00 12098 519
s. Valleywood Valiant D. Saint Albans Foremost Gift
†St. Albans Valiant Graceful G 239 Mar 708 29.03 6802 254
†St. Albans Valiant Heiress G 305 Feb 170 9.96 4868 230
s. Valleywood Valiant D. Fritzlyn Gen Heiress
*St. Albans Valiant Jurose D 283 Jan 971 49.24 11730 560
*St. Albans Valiant LaFleur 4E 286 Mar 868 41.70 9698 428
St. Albans Valiant Margaret G 365 Feb 135 7.65 12246 544
s. Valleywood Valiant D. Fritzlyn Val Marguerite
*St. Albans Valiant Marit 4D 226 Mar 838 40.85 7680 341
*St. Albans Valiant Marquo 4D 283 Mar 1103 54.53 12158 533
St. Albans Valiant May Day E 365 Feb 510 26.15 15541 649
s. Valleywood Valiant D. Pine Manor Maytime
†St. Albans Valiant Mazuma E 304 Mar 352 19.15 6321 279
*St. Albans Valiant Mirth 4D 249 Mar 921 47.19 8771 407
¶St. Albans Valiant Nella Jay F 305 Feb 313 15.63 7145 320
s. Valleywood Valiant D. Valleywood Nella Jay 2d
St. Albans Valiant Paine 4G 305 Mar 25 1.36 9839 432
s. Valleywood Valiant D. St. Albans Actor's Paint
*St. Albans Valiant Rex Baby D 312 Mar 749 45.99 10667 542
*†St. Albans Val Marquise A 131 Mar 1256 60.92 5714 268
s. Valor's Fashion D. Fritzlyn Marquise
*St. Albans Valor's Hallie A 313 Mar 1157 55.57 14900 673

Salsbury, B. F., Willowmere Farms, Fairfax, Va.

Willowmere Eventide B 355 Mar 801 36.80 11403 546
*Willowmere Pollyanna A 331 Mar 773 38.57 11935 575
Willowmere St. Geraldine D 106 Mar 1467 62.79 4947 190
s. Willowmere Boniface D. Willowmere Greta
Willowmere St. Regina D 322 Mar 824 39.82 11170 526
*Willowmere Yvonne A 312 Mar 955 51.32 11576 581

Saltonstall, Richard, Charlescote Farm, Sherborn, Mass.

*Charlescote Coral B 55 Mar 1791 68.61 2943 112
s. Langwater Corsican D. Charlescote Heather
Charlescote Juno G 332 Mar 864 55.51 10652 593
Charlescote Pace D 220 Mar 958 45.89 7150 322
Charlescote Perennial F 338 Mar 801 49.30 11145 585
Charlescote Petunia G 365 Feb 412 29.21 10772 545
s. Langwater Peter D. Woodholm's Honeydew
Charlescote Prim E 125 Mar 1012 57.43 4601 232
Charlescote Vanity G 50 Mar 1513 75.51 2222 110
s. Langwater Valencian D. Charlescote Prejudice
Charlescote Verity G 140 Mar 886 47.27 4464 210
Charlescote Veronica G 138 Mar 1051 55.15 4708 222
Charlescote Yule D 326 Mar 1149 58.84 13577 580

Sands, Daniel C., Benton Farms, Middleburg, Va.

Benton's Lucky Margie G 335 Mar 680 41.89 9993 517
Benton's Lucky Peggy G 240 Mar 785 42.09 7258 376

Sanford & Blackwelder, Twin Brook Farm, Mocksville, N. C. ARHT

*Knight's Magnolia B 334 Mar 894 43.64 12659 712
*Maxim's Bonnie of Grassy Grove E 261 Mar 846 41.90 8209 394
*Milton Farms Kathie A 334 Mar 795 44.93 11985 591
*Royal Count's Daisey Belle E 165 Mar 1230 62.74 6691 321
Royal Count's Hazel 4G 305 Mar 15 .89 7737 392
s. Clear Springs' Royal Count D. King's Mary Cary
*Royal Count's Pollyanna B 276 Mar 671 33.38 9109 442
Twin Brook Lady Peggy G 324 Mar 558 30.09 8143 407
*Twin Brook Little Jane D 268 Mar 835 41.51 9449 442

Savery, V. B., Savery Farm, Williamstown, Vt.

Savery's Countess 4A 28 Jan 1263 54.46
s. Argilla Monogram D. Savery's Chocolate
Savery's Patty 4C 36 Jan 1041 46.67 1196 53
s. Argilla Monogram D. Savery's Polly

§Schaffer, Forest S., Clover Dale Stock Farms, Van Wert, Ohio. ARHT

†Clover Meades Ruby G 107 Apr 869 43.04 3176 153
†Clover Meades Ultra Dorothy G 129 Apr 693 37.47 3111 160
*†Ruby's Ultra Glee A 139 Apr 1086 53.68 5526 250

§Schaffer, Kenneth W., Clover Dale Stock Farms, Van Wert, Ohio. ARHT

†Clover Mead's Eileen G 294 Apr 399 21.00 5466 266
*†C. M.'s Farm Bonny E 118 Apr 706 34.26 3120 154
*†Greenfield's K. Belle E 160 Apr 754 41.47 4109 206

§Schaffer, Milvada, Clover Dale Stock Farms, Van Wert, Ohio. ARHT

Greenfield K. Diamond G 155 Apr 823 38.30 4219 189

§Scheffer, T. R., Scheffield Farm, Dover, Ohio. ARHT

Ringold's Queen A 15 Apr 368 15.65
s. Willow Bend Chief Logan D. Strongheart's Lilly of Linwood
Scheffield's Bonnie Beauty A 12 Apr 418 20.11
s. Simeon of Cappel Dale D. Laddie's Lenora

§Schepflin, Paul E., Wilema Farms, Fremont, Ohio. ARTH

†Meadovue Dotty F 229 Apr 723 40.52 5666 298
*†Silver Forest Peggy Lou A 157 Apr 1015 42.65 5949 261

§Schepflin, William F., Wilema Farms, Fremont, Ohio. ARHT

†Wilema's Rosemary C 117 Apr 832 35.56 3419 154
s. Coronation Lena's Rex D. Wilema's Florence

Schlegel, Edward D., Damian Farms, Conesus, N. Y.

Damian Augusta 4E 112 Mar 976 46.99 3733 166
Damian Carol Rose of Locusts 4F 125 Mar 799 38.83 3433 155
Damian Country Flower 4E 95 Mar 1242 53.44 3894 158
Damian Garnet G 192 Mar 863 40.91 5751 237
Damian Hostess 4E 302 Mar 748 36.83 9548 437
Damian Isis G 150 Mar 919 42.83 4917 238
Damian Radiance 4C 135 Mar 654 31.95 3977 210
Damian Zoe Rose of Locusts 4G 305 Mar 460 27.00 7918 384
s. McDonald Farms Floyd D. Dianna Rose of Locusts
Fern-Wood Jewell 4A 181 Mar 1004 44.49 6162 267
*Graceful of The Glen A 226 Mar 1084 53.80 8842 427

Schutt, Harold S., Spar Hill Farm, Chadds Ford, Pa. ARHT

*Goose Valley Hollyhock D 47 Apr 1370 64.67 2114 99
s. Coronation Yankee D. Goose Valley Three Feathers
*Spar Hill Bluebell E 113 Apr 1355 65.20 5199 245
Spar Hill Buttercup G 302 Apr 831 44.50 8634 423
Spar Hill Goldenrod 3d G 334 Apr 857 48.29 11042 535
Spar Hill Heather 3d G 365 Apr 458 28.64 10302 540
s. Spar Hill Hazel's King D. Spar Hill Heather
Spar Hill Lady Slipper F 211 Apr 937 50.72 6653 346
Spar Hill Orchid 4th G 242 Apr 780 36.47 6073 281
Spar Hill Primrose 2d G 242 Apr 871 48.56 7229 383

Schwabacher, Julian L., Barbian Farm, Bethlehem, Conn. ARHT

Arethusa Karin G 59 Mar 1123 44.93 2136 91
s. Grassland Reliance D. Arethusa Inspiration
*Barbian Clare B 47 Mar 1511 58.96 2216 86
s. Green Meads King of Barbian D. Barbian Mistress Clare
*Barbian Glory B 104 Mar 1305 56.81 4803 218
s. Green Meads King of Barbian D. Wyebrook Bonnie Queen
Barbian Mijean F 348 Mar 542 28.97 9809 442
Barbian Mikate F 360 Feb 380 20.72 9693 455
s. Green Meads Mischief D. Carpatha's Rex's Vanity
Barbian Milady F 304 Mar 607 30.60 7943 406
Barbian Minell F 212 Mar 701 36.29 5692 302
Barbian Minesta G 59 Mar 980 43.65 1845 77
s. Green Meads Mischief D. Barbian Prokeda
Barbian Miqueen F 365 Jan 184 10.36 12363 621
s. Green Meads Mischief D. Wyebrook Bonnie Queen

§Scott, J. F., Bonneville Guernsey Farm, Yakima, Wash. ARHT

†Bonneville Bossy D 160 Apr 687 28.47 4838 217
†Bonneville Dulcet G 227 Apr 518 25.10 5210 285
†Bonneville Flip G 305 Mar 18 .94 8723 396
s. Bonneville Levitation D. Bonneville Fairy
†Bonneville Honora F 157 Apr 762 34.64 4411 199
†Bonneville Pal G 169 Apr 712 38.83 4844 253
¶Bonneville Shuttle F 304 Apr 444 28.43 5871 356
†Bonneville Trixie G 305 Mar 152 8.32 6216 286
s. Bonneville Levitation D. Bonneville Tao
†Bonneville Vandero G 131 Apr 653 26.47 3451 137
*†Bonneville Venus E 177 Apr 925 46.16 6516 327
†Bonneville Vernal G 305 Mar 169 8.66 7694 360
s. Bonneville Levitation D. Bonneville Verna
†Bonneville Zelora E 181 Apr 602 31.56 4421 223
†Bonneville Zimri F 238 Apr 393 20.45 4099 210

Scott, W. H. & Bridges, Gordon W., Hunterdale Farms, Franklin, Va. ARHT

*Afton's Golden Marie 4C 151 Mar 1066 65.69 5708 300
Beauty's Princess Kathryn D 288 Mar 783 41.94 7345 383
Blair's Rest Maxim Edna F 151 Mar 1000 52.80 4780 263
*Camp's Foremost Linda 4B 305 Mar 401 26.07 9623 531
s. Josephine's Gold Lad D. Schofield's Best
Crouch Noble Silver 4A 29 Mar 1425 70.87
s. Coker Butterfat Noble D. Shaw's Silver
Dora's Maxim Patsy G 288 Mar 648 44.34 5502 307
Fanning Field's Kora E 288 Mar 662 34.50 5771 289
s. Fanning Field's Henry D. Roughwood Regal
Hillside Valorous Laural 4G 288 Mar 764 38.22 6375 299
Ira's Daisette 4G 29 Mar 1155 42.07
s. Fanning Fields Ira D. Lad's Daisy of Yancey
Knightdale Ideal's Pauline 4D 288 Mar 393 21.89 6285 283
Lucky Ace's Dairy Maid A 269 Mar 1138 69.32 9729 535
Meadow View Janette 4A 288 Mar 772 36.68 7967 347
Miss Asheville of Beech Park C 288 Mar 605 34.84 7130 364
Napoleon's Laurie Ann A 288 Mar 615 36.31 6230 349
s. Napoleon of Pilot-view D. Star Annie Laurie
Rich Hill Lassie 4E 258 Mar 847 42.81 7514 356
Riegeldale Consummate's Fancy 4G 112 Mar 1070 51.27 3834 186
Ruayne Raider's Fairy G 245 Mar 749 36.86 5100 230
Sik-Co Bonnie Lass 4G 248 Mar 741 43.51 6125 314
*Sik-co King's Armistice 4A 288 Mar 566 32.50 7384 387
Solomon's Patient Polly 4C 236 Mar 666 36.67 5185 271
Tiny of Burke's Tavern 4G 90 Mar 1194 58.89 3546 157
Vernon's Carolina Queen B 288 Mar 472 26.29 6344 316
Vicor's Fascinator's Emma 4F 270 Mar 905 44.72 7816 349
Wakefield Majesty's Primrose F 245 Mar 736 41.63 6001 297
Willowood Maxim's Ollie 4F 288 Mar 577 34.96 5245 269

§Scudder, Lucy R., Scudder Ranch Dairy, Yakima, Wash. ARHT

†Scudder Ranch C. S. Julie D 170 Apr 781 35.50 5171 260
†Scudder Ranch Golden Kate E 89 Apr 878 39.99 2867 150
s. Boulder Bridge Gold Dust D. Scudder Ranch Harmony's Kate
†Scudder Ranch H. Juletta A 124 Apr 943 45.10 4345 175
s. Linwood's Harmony D. Scudder Ranch Royal Juletta
†Scudder Ranch K. Regina May D 156 Apr 644 38.38 4250 242
s. Scudder Ranch Easter King D. Scudder Ranch Regina May
†Scudder Ranch Nym's Faith G 106 Apr 783 39.93 2928 137
s. Chicona Nym D. Scudder Ranch Golden Faith

†Scudder Ranch Nym's Julianna G 143 Apr 731 36.99 3753 185
S. Chicona Nym D. Scudder Ranch Golden Julianna
†Scudder Ranch R. Julie B 110 Apr 778 35.01 3137 130
S. Revilo Masterful D. Scudder Ranch Julie

§Seale, Lee, Mr. & Mrs., Lebanon, Ind. ARHT

Matilda's Annabelle F 278 Feb 596 28.43 8305 361
Miller's Cinderella E 275 Feb 566 33.61 6507 367
Miller's Star A 228 Jan 122 7.17 6423 334
S. Miller's Prilly D. Miller's Sparkle

Seco Company, Incorporated, Seco Farms, Arcadia, Mo.

Asilo of Woodside E 365 Apr 457 20.73 11959 497
S. Queen Mab's Madon of Oldacres S. Star of Woodside
*Cartoon of Woodside B 365 Apr 374 20.50 12463 666
S. Fashion Plate of Woodside D. Edelba Martha or Hillwood
*Delight of Woodside D 348 Apr 979 53.11 14042 644
Favorite of Woodside E 215 Apr 899 47.93 7321 348
†Gayhead's Her Replica E 103 Apr 955 51.42 3546 184
S. Coronation Herald D. Gayhead's Lady Rosa
†Gayhead's Im-manent G 101 Apr 925 46.54 3349 174
*Gayhead's In-repose B 74 Apr 1744 71.51 4308 181
Langmore Lady Excellent G 271 Apr 1072 46.10 10160 396
Langmore Lady Rose G 222 Apr 921 49.46 7336 356
Meadow Lodge Queen R. Louise C 135 Apr 1232 49.29 5625 218
*Mystic of Woodside A 211 Apr 1166 58.31 9161 446
*Romany of Woodside A 365 Apr 73 4.26 13230 648
S. Vogue of Woodside D. Gypsy of Woodside
*St. Albans Actor's Gratis C 173 Apr 1189 62.66 7988 374
*St. Albans Steadfast Rosamond A 304 Apr 817 40.64 12633 581
*St. Albans Valiant Pretty Spot C 192 Apr 1318 59.84 9830 427

Sexton, Sallie Jones, Bryn Du Farm, Granville, Ohio. ARHT

*Bryn Du Charm C 90 Mar 1558 76.38 4801 230
Bryn Du Maxim Belinda G 193 Mar 702 39.39 4924 250
Bryn Du Maxim Blossom G 90 Mar 896 42.56 2608 116
Bryn Du Maxim Serene G 132 Mar 854 46.07 3991 190
Knightongale Maxim's Daffodil F 352 Mar 904 53.29 11774 593
Midview Majesty's Tulip G 365 Mar 583 33.71 12832 636
S. Bournedale Golden Majesty D. Midview's Topsy
Willow Brook's Jeanette A 339 Mar 1146 58.35 15601 688
Willow Brook's Lucy Bloom G 172 Mar 984 48.51 5678 264
Willow Brook's Millie Grace E 172 Mar 1202 64.44 7226 365
Willow Brook's Mina G 217 Mar 846 50.45 6510 355
Zimalcrest Design's Rachel E 95 Mar 1303 71.97 3940 209

§Sheldon, L. W. & Sons, Lynworth Farms, Fulton, N. Y.

†Lynworth Carol F 242 Apr 577 34.62 5719 315

§Sheldon's Sons, L. W., Lynworth Farms, Fulton, N. Y.

*†Lynworth Glorious B 158 Apr 981 41.30 5770 256
Lynworth Joy A 365 Apr 28 1.71 8814 397
S. Lynworth Early Dell D. Lynworth Gloria
Lynworth Priscilla F 269 Apr 539 32.92 6051 327

Shoal Falls Farm, Incorporated, Hendersonville, N. C. ARHT

*Fairlawn Maxim's Fantasy C 168 Mar 1010 59.21 5805 322
*Fairlawn Maxim's Galia E 99 Mar 1507 70.87 4829 223
Fairlawn Maxim's Helois F 90 Mar 1119 63.69 3170 181
*Fanning Field's Kyola E 126 Mar 1033 50.64 4871 235
Gold Branch D. A. D. Rosebud A 304 Mar 853 36.44 9822 388
Notla Reba E 121 Mar 874 51.17 3803 202
Sarah of Connemara Farms A 268 Mar 1136 51.46 9588 410

§Shoemake, W. A., Shoemake Guernsey Farms, Dayton, Ohio.

†Wilbur Donna Jean B 249 Mar 608 33.04 6775 346
†Wilburetta Darlene G 275 Mar 618 36.08 6875 369
†Wilburetta Martha C 204 Mar 670 37.73 5558 299

Shoemake, W. A. & A. R., Shoemake Guernsey Farms, Dayton, Ohio.

†Achievement's Lady A 106 Mar 1459 58.81 5248 227
*†Allie's Hopeful A 286 Mar 752 38.69 9108 453
†Chestnut Ridge Rex's Token G 285 Mar 551 27.55 6620 322
†Chestnut Ridge Sally's Maud E 34 Mar 1261 57.26 1368 62
S. Franchester Meadow Prince D. Chestnut Ridge Fanny's Sally
†Edinham's K. Stubby E 262 Mar 604 30.17 6109 303
¶Fancier's Hera of Belmont A 274 Mar 988 48.63 10372 464
†Jewel of Weneeda B 262 Mar 661 30.42 7294 310
Kenfleur's Lustrous Rose C 166 Mar 1231 58.62 7527 352
†Kenmar Hills Lady Reva G 90 Mar 946 39.19 2808 117
Lincoln Ridge Lida C 132 Mar 1071 49.20 5132 237
†Wilburetta Annette E 52 Mar 1256 56.91 2124 99
†Wilburetta Betty Rae D 117 Mar 969 55.43 4096 218
†Wilburetta Comfort G 134 Mar 773 34.58 3374 150
¶Wilburetta Coralee C 276 Mar 492 21.79 6032 262
†Wilburetta Fashion E 34 Mar 966 46.59 1046 50
S. Coronation Fortune D. Wilburetta Fairy
†Wilburetta Glorious B 78 Mar 1148 47.19 3101 126
†Wilburetta Harriet C 239 Mar 697 39.04 6817 345
¶Wilburetta Nola E 260 Mar 515 28.56 6243 322

Shore, M. F., Grassy Grove Guernsey Farm, Cycle, N. C. ARHT

Belmont View Nasturtium E 291 Mar 419 20.32 7088 300
†Emarie A 305 Mar 338 15.50 10208 430
S. Sweepstakes of B. R. D. Molly Dear of B. R.
†Fanning Field's Kyola G 305 Sept 195 9.55 6632 298
S. Riegeldale Majesty's Compliment D. Fanning Field's Iola
¶Grassy Grove Maxim's Dewdrop G 293 Jan 478 35.33 5759 329
S. Rose Maxim D. Top's Ladybell of Grassy Grove
†Grassy Grove Maxim's Libbie G 51 Jan 822 42.35 1351 67
S. Rose Maxim D. Top's Annielee of Grassy Grove
†Grassy Grove Maxim's Nancy G 305 Nov 228 13.50 8369 403
S. Rose Maxim D. Reserve Hill Nancy
†Grassy Grove Maxim's Pansy G 110 Mar 752 50.35 2716 169
S. Rose Maxim D. Pansy Ann of Grassy Grove
†Grassy Grove Maxim's Ruth F 82 Jan 745 43.14 1931 108
S. Rose Maxim D. Top's Jane of Grassy Grove
†Maxim's Beauty Ruth G 123 Mar 632 36.21 2628 141
S. Rose Maxim D. Alex's Beauty Rose
†Maxim's Myrtle Ann G 92 Feb 534 32.27 2003 112
S. Rose Maxim D. Myrtle of Reserve Hill
†McDonald Farm Itaska G 251 Mar 644 34.56 6458 309
S. McDonald Farms Conqueror D. McDonald Farms Classy
†Uncle Sam's Blossom G 207 Jan 457 26.81 4487 224
S. Quail Roost Uncle Sam D. Border's Dimple Bloom

§Showalter, C. D. M., Mikella Guernsey Farms, Roanoke, Va. ARHT

†Lucky Lucy of Beaver Creek E 31 Mar 1121 53.06
S. Lucky Max of Beaver Creek D. King's Lou of Beaver Creek
†Lucky Rose of Beaver Creek E 134 Mar 915 48.08 4594 204
†Maxim's Harvester's Rose C 193 Mar 735 34.92 5582 274
†Maxim's Lucky Lorane F 256 Mar 381 22.06 4890 265
†Mikella's Dixie Girl E 160 Mar 676 32.00 4143 204
†Mikella's Golden Glamour F 305 Mar 350 20.64 6662 338
S. Mobjack Fashion D. Terrace Farm's Rosemary
†Mikella's Lady Belle E 101 Mar 859 42.03 3126 144
†Mikella's Maxim Grace F 82 Mar 931 39.21 2538 108
†Mikella's Model Silver Belle F 164 Mar 987 49.89 5800 288
†Mikella's Queen Patsy F 253 Mar 608 30.65 7001 341
†Mikella's Red Ruby G 85 Mar 1013 51.18 2723 140
Mikella's Sharon E 270 Mar 467 27.09 5972 298
Pride's Lula's Tony E 122 Mar 842 35.31 3739 165

Sikes, T. Edgar, Sik-Co Farm, Greensboro, N. C. ARHT

Carnation's Caraway Girl A 206 Mar 895 45.57 6358 313
Carnation's Morning Star A 142 Mar 1162 61.15 5814 312
*Fairlawn Maxim's Elvira A 93 Mar 1199 61.78 3626 173
Fairlawn Maxim's Hester G 310 Mar 671 44.88 7303 428
King Max's Rebecca A 75 Mar 1088 52.58 2534 122
Sik-co King's Armedia C 256 Mar 781 50.50 6967 435
Sik-Co Lucky Scarlet F 167 Mar 948 47.52 5020 238

§Simmons, Charles H., Mr. & Mrs., Hawpatch Guernsey Farms, Topeka, Ind. ARHT

Hawpatch Actress Twilight F 333 June 297 18.54 7760 398
S. Hawpatch Anchor Boy D. Hawpatch Treva

§Simons, Theodore R., Milwaukee, Wis. ARHT

*¶Rock Creek Pandora E 200 Mar 511 29.64 4382 219
*†Tianna's La Noce Queen D 67 Mar 1036 54.72 2033 99
S. Tianna's La Noce Maxim D. Tianna's La Noce Maxine

§Sisters of the Precious Blood, Kneipp Springs, Rome City, Ind. ARHT

*Caswell's Royal Winifred D 319 Mar 680 32.32 10424 473
*†Erma of Cayuga Fruit Farm D 301 Mar 705 32.45 8841 387
Fairview's Ann's Bell F 168 Mar 698 39.73 3533 195
†Kneipp Spring Lady's Carrie G 71 Mar 1112 54.41 2455 117
S. McDonald Farms Combination D. Lady of Silver Spring
†Kneipp Spring Peerless Glory G 263 Mar 644 36.36 6873 348
Kneipp Spring Peerless Peggy G 270 Mar 494 30.91 5543 310
†Kneipp Spring Supreme Winy G 83 Mar 806 43.31 2373 119
S. McDonald Farms Gordon D. Caswell's Royal Winifred
†Lynworth Charlotte F 178 Mar 693 35.73 4373 230
†Lynworth Polly G 100 Mar 905 44.09 3068 138
*†Pockey of Silver Spring C 305 Jan 588 36.69 9683 520
S. Pine Manor Alert D. Peggy of Silver Spring

Slagle, A. B., Belmont View, Franklin, N. C.

Belmont View Minerva D 279 Mar 606 35.10 6468 333
Belmont View Nannie E 293 Mar 842 39.50 9337 385
Belmont View Nantuckett D 97 Mar 823 40.50 2669 125
Belmont View Ned's Anna F 314 Mar 529 30.38 7014 363
Belmont View Ned's Dolly G 314 Mar 600 34.51 7852 395
Belmont View Ned's Nifty F 305 Mar 604 35.58 7311 383
Belmont View Ned's Nolene G 299 Mar 630 31.96 7324 330
Belmont View Ned's Oleander G 79 Mar 895 46.40 2097 109
Belmont View Nymph F 293 Mar 649 34.01 7568 370
*Callie of Belmont View A 80 Mar 1546 71.28 4002 174
Flossy's Cherry of Flint Farm A 200 Mar 685 35.80 4900 244
Flossy's Yellow of Flint Farm A 67 Mar 1535 58.02 3064 122
Gay Fairfax Patsy A 166 Mar 1138 47.80 6128 266
Genett of Justus Farms F 76 Mar 1122 49.94 2523 105
Issaqueena Maxim Betty A 67 Mar 1220 58.57 2609 117
Issaqueena Ruby Star A 296 Mar 523 25.86 8333 395
Patricia of Belmont View A 308 Mar 679 37.44 9363 469
Riegeldale King's Cherubim A 93 Mar 964 46.02 3033 137

§Smith, Gerard C., "Ratcliffe Manor," Easton, Md.

*†Ratcliffe Manor Princess A 289 Feb 573 34.23 7826 355

§Smith, I. P., Wildwood Run Farm, Maumee, Ohio. ARHT

†Coronation Celestine F 295 Apr 674 35.43 7395 376
†Coronation Jeretta G 305 Apr 70 3.42 7939 343
S. Fra-Mar Coronation Noble D. Courageous Judy of E. C.
†Goldenrod of Valdahon E 251 Apr 495 28.75 5881 340
†Kiwanis Girl C 126 Apr 952 43.36 4517 226
†May Flower's Tiney C 240 Apr 369 17.42 4923 239
†Rockcreek Guernsey Farm Judy A 125 Apr 891 39.65 4253 191
†Sunbeam's Sapphire E 305 Apr 12 .67 7893 347
S. Franchester Consultant D. Norma's Sunbeam

§Smith, Nelson H., Steele Hill Farm, Laconia, N. H. ARHT

†Steele Hill Eloise F 194 Apr 577 24.49 4215 170
†Steele Hill Harpsichord F 155 Apr 847 33.37 4301 163
†Steele Hill Hopeful F 217 Apr 596 23.80 5221 183
†Steele Hill Nichola F 190 Apr 491 23.54 3617 160
†Steele Hill Senorita F 225 Apr 499 24.50 4760 216

Smock, Kenneth, Ken Ver Farm, Noblesville, Ind.

Ben Hur Home's Pride A 304 Mar 358 15.94 8559 324
Challenger's Ken Ver Agnes G 365 Mar 582 32.37 10565 514
S. Riegeldale Emory's Challenger D. Orchard Lawn's Agnes
Cherub's Ken Ver Dairymaid G 234 Mar 739 41.57 6322 331
Cherub's Ken Ver Gala G 335 Mar 680 41.63 9313 498
Helper's Ken Ver Princess E 116 Mar 1141 50.47 4280 184
*Murray's Lady Lynn A 365 Mar 660 33.14 11507 565
S. Lockshore Sir Oliver D. Lockshore Sprinkle
Normandy Thais A 365 Mar 14 .65 8516 344
S. Normandy Prince D. Boulder Bridge Kamilla
*Orchard Lawn's Althea A 309 Mar 964 53.26 13229 627
*Warrior's Ken Ver Pride C 206 Mar 814 36.08 7447 313

Smock, Kenneth, Mr. & Mrs., Ken Ver Farm, Noblesville, Ind.

*Owen's Place Admiral's Goldie A 186 Mar 964 48.02 7157 340
Welcome-In Forward's Violet G 365 Mar 320 15.84 10414 455
S. Langwater Forward D. Maplewood Violet Bea

§Snively, D. Raymond, Delamere Farm, Boonsboro, Md. ARHT

†Coolbranch Guardson Lady Star F 144 Mar 1040 47.74 4677 232
¶Coolbranch Guardy's Kitty R. B 220 Mar 824 37.51 5982 276
¶Coolbranch Lucky D 270 Mar 87 4.50 4654 204

†Coolbranch Ruler's Doris	G	145	Mar	984	47.66	4520	222
†Coolbranch Ruler's G. Margaret	D	284	Mar	399	20.85	7122	344
†Coolbranch Ruler's Madge	E	265	Mar	301	16.56	5538	272
†Delamere Cheer	E	295	Mar	125	6.71	6116	267
†Delamere Daystar	D	262	Mar	923	39.69	8355	360
†Favorite's Dolly	A	132	Mar	1038	51.39	4689	241
†Highland Spring Sue	D	260	Mar	326	17.80	4713	207
†Willowmere St. Monica	F	210	Mar	430	21.67	3175	148

§Snively, D. Raymond & Valinda Mason, Delamere Farm, Boonsboro, Md. ARHT

†Fox-deceived Nancy Point	A	228	Mar	414	25.65	4978	237

§Sordoni, Andrew J., Sterling Farms, Alderson, Pa.

†Cloverland Golden Millie	A	160	Apr	1199	47.12	7035	300
†Sterling Alice	G	91	Apr	1086	49.42	3329	149
†Sterling Count's Bonnie	F	304	Apr	979	45.03	10557	459
†Sterling Dew Drop	E	29	Apr	1338	56.74		
s. Coldspring's Hardwick's Royal				D. Hindsdale Golden Marilea			
†Sterling Eugene's Daffy	A	305	Apr	310	15.32	12529	581
s. Tarbell Farms Royal Eugene				D. Goodleigh Ilet Daffodil			
†Sterling Greta	G	38	Apr	1201	58.74	1487	72
s. Count Sterling				D. Sterling Cloverland Myra			
†Sterling Julia	F	124	Apr	1063	49.13	4520	200
†Sterling Shirley	G	85	Apr	1046	49.17	2930	127
†Sterling's Royal Dawn	G	218	Apr	890	41.87	6371	297
†Sterling's Royal Gold	G	211	Apr	766	38.32	5550	276
†Sterling Windy Weather	G	304	Apr	925	40.17	9845	411

Sorensen, Charles E., Cesor Farms, Farmington, Mich.

Cesor Ellton's Imogene	4F	108	Mar	1113	44.99	3765	150
Cesor Golden Gertrude	4F	159	Mar	867	43.46	4560	236
Cesor Golden Jezebel	4E	180	Mar	932	47.92	5876	278
Cesor Golden Tess	D	151	Mar	857	41.74	5129	259
Cesor Maxim's Donnette	D	347	Mar	689	38.24	12655	634
Cesor Maxim's Ophelia	F	230	Mar	706	36.99	6504	320
Cesor Mercury's Nannette	4G	98	Mar	913	45.39	2966	146
Cesor Noble's Joyce	4E	143	Mar	1074	58.75	5468	288
Cesor Noble's Marcia	4D	166	Mar	665	29.47	5066	251
Cesor Penwyn's Amelia	4F	143	Mar	1304	55.82	6259	252
Cesor Penwyn's Bright Honor	G	221	Mar	881	43.53	6485	347
s. Cesor Maxime's Penwyn				D. Bournedale Honor Bright			
Cesor Penwyn's Diamond	C	208	Mar	746	41.65	6869	364
Cesor Penwyn's Doris	F	273	Mar	1050	51.14	11556	510
Cesor Penwyn's Idabelle	4G	96	Mar	1007	52.20	3158	152
Cesor Penwyn's Prim	A	304	Mar	806	43.65	14146	674
Tianna's Irene	A	177	Mar	903	44.25	6753	297

§Sosey, Donald H., Lochmead Farm, Palmyra, Mo. ARHT

*Franchester Wonderful	A	365	Dec	287	14.26	12568	593
s. Governor of Grassy Grove				D. Franchester Shelia			
*†Grace's Valor's Rex Daisy	A	305	June	49	2.69	9001	455
s. Grace's Valor				D. Rex's Laddie's Daisy			
¶Lochmead Bright Eyes	G	305	Jan	17	.92	7799	364
s. Nodrog of Lochmead				D. Bright Eyes of Ocean Trail			
*†Lochmead Esmerelda	E	297	Feb	619	33.20	10224	481
s. King Hill Pharaoh				D. Marlett's Esmeralda			
†Lochmead Nancijune	G	305	Dec	189	10.92	7837	383
s. Nodrog of Lochmead				D. Vogel's Junsete			
Lochmead N. Wonderful	F	38	Aug	1028	36.51	1193	42
s. Nodrog of Lochmead				D. Franchester Wonderful			
†Lochmead Rose	G	305	Feb	451	25.55	9934	500
s. Rilma's Alert				D. Lochmead Suzette			
*St. Albans Actor's Rexalta	A	241	Mar	611	35.48	6696	371
s. Wildwood Actor's August				D. Fawndaway's Rexetta			

§South Carolina State Hospital, Columbia, S. C.

¶Gippy Princess Nan	G	267	Mar	453	25.29	5284	290
†S. C. S. H. Ameosa General Alicia	B	255	Mar	615	31.92	7042	351

Southern Dairies, Incorporated, Valkyrie Farm, Candler, N. C. ARHT

Valkyrie Dixie Asia	E	333	Mar	877	46.44	12686	632
Valkyrie Dixie Nellie	D	263	Mar	877	43.28	9081	459
Valkyrie Dixie Orchid	B	236	Mar	922	51.55	8581	426
Valkyrie Gabriel's Alicia	A	355	Mar	578	33.24	10447	542
†Valkyrie Gabriel's Blossom	C	365	Mar	223	11.01	14182	669
s. Valkyrie Viking's Gabriel				D. Valkyrie Blossom			
*Valkyrie May Donna	A	365	Mar	411	19.54	11461	540
s. Brookmead's Masterful				D. Valkyrie Morandee			
Valkyrie Southern Alice	E	266	Mar	779	43.75	8515	439
Valkyrie Southern Beatrice	A	236	Mar	930	39.36	9199	401
Valkyrie Southern Bella	E	166	Mar	860	39.57	4675	211
Valkyrie Southern Evelyn	A	304	Mar	837	44.05	10309	536
Valkyrie Southern Lass	G	243	Mar	685	34.55	5658	272
Valkyrie Southern Marionette	A	335	Mar	862	40.86	13065	610
†Valkyrie Southern Masher B.	G	88	Mar	532	22.29	1586	75
Valkyrie Southern Melba	E	121	Mar	1235	56.73	4916	233
Valkyrie Southern Mistress	B	212	Mar	973	45.17	7590	342
Valkyrie Southern Orchid	A	365	Mar	176	8.80	12026	583
s. Quail Roost Master Fred				D. Valkyrie Golden Orchid			
Valkyrie Southern Rose M.	B	130	Mar	1010	49.33	5079	229
Valkyrie Southern Verette	A	365	Feb	499	24.10	16718	775
s. Quail Roost Master Fred				D. Valkyrie Verette			
Valkyrie Tar-Heel Agnes	D	43	Mar	1248	56.20	1673	75
s. Quail Roost King Fred				D. Valkyrie Gabriel's Alicia			
†Valkyrie Tar Heel Annabelle	G	82	Mar	770	35.76	1930	89
Valkyrie Tar-Heel Annalee	D	99	Mar	1090	49.50	3499	168
Valkyrie Tar-Heel Annette	E	364	Mar	445	25.67	9560	483
Valkyrie Tar-Heel Masher	G	198	Mar	784	38.67	5474	283
†Valkyrie Tar Heel Morandee	G	83	Mar	873	41.49	2258	105
Valkyrie Tar Heel Orchid	E	166	Mar	879	51.11	5210	277
s. Quail Roost King Fred				D. Valkyrie Southern Orchid			
Valkyrie Vita-Lure Aster	E	338	Mar	623	30.11	9345	420
Valkyrie Vita-Lure Beatrice	F	236	Mar	686	35.84	6282	332
Valkyrie Vita-Lure Clarobelle	F	262	Mar	758	39.05	7345	351
Valkyrie Vita-Lure Darling	G	255	Mar	371	18.99	4871	238
Valkyrie Vita-Lure Donna	C	191	Mar	958	45.90	6029	299
s. Clear Springs' Vita-Lure				D. Valkyrie Southern Donna			
†Valkyrie Vita-Lure Fortune	G	94	Mar	721	31.24	2231	101
Valkyrie Vita-Lure Girl	G	241	Mar	384	19.22	4365	205
Valkyrie Vita-Lure Hanna	E	42	Mar	936	46.99	1201	60
s. Clear Springs' Vita-Lure				D. Valkyrie Southern Hanna			
Valkyrie Vita-Lure Marionette	G	234	Mar	432	23.93	4883	246
*Valkyrie Vita-Lure Masher	B	98	Mar	1317	63.49	4246	192

Spencer, Frank E., Spencer Farm, Chardon, Ohio. ARHT

Spencer Farm Royal Paulete	G	360	Mar	382	23.15	6809	371

§Spencer, Roy E., Spencer Farm, Chardon, Ohio. ARHT

*†Spencer Farm Dark Starling	D	292	Mar	530	28.57	7738	378
*†Spencer Farm Ola D.	D	274	Mar	479	26.14	7171	369
*Spencer Farm Royal Fawn Face	A	292	Mar	543	33.12	8483	462
†Spencer Farm Royal Janet	G	250	Mar	426	23.49	4652	254
*†Spencer Farm Royal Susie	C	288	Mar	561	29.17	8088	367

Spurgeon, Fred, Aurora, Ill.

St. James Boy's Irene	G	320	Mar	826	40.84	9407	425

Stahl, Edward O., River Crest Farm, Rochester, N. H. ARHT

Septenpentarose	G	147	Apr	773	31.70	3999	169
Septentunarose	E	290	Apr	806	34.45	9184	387

§Stambaugh, N. E., Maple Lawn Farm, North Canton, Ohio. ARHT

Hopeful May Blossom	F	63	Mar	1100	46.75	3018	142
s. Spar Hill King's Conqueror				D. Allie's Hopeful			

§Steiner, Carl, Green Crest Farm, Canton, Ohio. ARHT

Copeland Farm Nan	C	365	Apr	389	22.99	9348	490
s. Franchester Shamrock				D. Royal's Viola			
Dora's Superior Lucy	G	365	Feb	372	24.86	7862	428
s. Green Crest Superior				D. Dora of Starr Farm			
Green Crest Belle	G	365	Feb	260	15.61	8299	431
s. Raemelton Corking Amir				D. Maple Vista Isabelle			
Green Crest Bettie	G	365	Feb	425	25.32	9358	474
s. Raemelton Corking Amir				D. Green Crest Steadfast Betsy			
Green Crest Maybelle	G	274	Apr	475	25.41	5133	253
Green Crest Vera Belle	G	350	Apr	442	31.31	6869	423
*Sunbeam of Starr Farm	B	215	Feb	554	29.92	5780	281
*Vera's Dimple of Steinalfa	A	269	Apr	996	48.31	10135	465

Sterling Farms, Incorporated, Stamford, Conn.

Coronation Melinda	B	234	Apr	1149	59.20	9916	507
*Foremost Rhoebe	B	279	Apr	969	50.23	10441	519
Sterlingold Lidette	G	365	Apr	894	42.76	14341	652
s. Foremost Acme				D. Foremost Perfect Lady			
Sterlingold Prudence	G	237	Apr	1001	50.38	8526	439
Sterlingold Sherry	G	200	Apr	1003	50.48	6929	328

Stevens, Mark W., Norman's Kill Farm, Glenmont, N. Y.

Anchor's Althea	C	133	Apr	1301	54.41	6266	279
Brookland's Forester's Buttercup	A	179	Apr	1279	62.55	9017	405
Saugerties Fashion	A	263	Apr	1196	65.57	12483	685
Saugerties Jaqueline	B	167	Apr	1063	56.24	6445	354
Valor's Faith	A	204	Apr	1205	55.34	9776	435
Victor's Bellflower	A	145	Apr	1179	61.58	6708	328
Victor's Hera	A	98	Apr	1353	64.70	4442	182
s. Coronation Victor				D. Rex's Hera			
Victor's Lady Molly	C	87	Mar	1364	70.01	4143	198
s. Coronation Victor				D. Rex's Lady of Norman's Kill			
Victor's Ultra Dawn	A	92	Apr	1546	62.63	4702	183

Stevens, R. S., Aptakisic Farms, Prairie View, Ill.

*St. James Duke's Janice	C	273	Mar	1026	45.98	10321	459

§Stewart, E. A., Twin Lakes Farm, North Lawrence, Ohio. ARHT

*†Lady Lou of Manor Hill	A	305	Mar	220	9.21	9981	386
s. Opal's Valentine of Villa-Way				D. Louise of Manor Hill			
*†Maradea Preeminent Queen	A	73	Mar	1277	54.92	3222	136
*†Twin Lakes Adele	A	110	Mar	1123	48.30	4267	187
*†Twin Lakes Agatha	B	84	Mar	1307	51.52	3655	148
†Twin Lakes Beckie	A	217	Mar	674	33.11	6222	291
*†Twin Lakes Bonnie Lass	E	157	Mar	744	32.53	4102	180
*†Twin Lakes Dorcas	E	147	Mar	895	39.42	4533	210
*†Twin Lakes Golden Girl	D	127	Mar	768	36.56	3616	164
†Twin Lakes Helena	G	148	Mar	725	30.77	3861	155
*†Twin Lakes Hilda	B	305	Mar	80	4.47	8163	393
s. Twin Lakes Teddy				D. Twin Lakes Pauline			
*†Twin Lakes Honeysuckle	E	171	Mar	794	34.33	4696	205
†Twin Lakes Judy	G	67	Mar	1110	43.20	2316	97
s. Chedco Holliston				D. Lady Lou of Manor Hill			
*†Twin Lakes Louise	A	94	Mar	1139	40.57	3763	150
Twin Lakes Marietta	G	160	Mar	751	36.61	4116	198
*†Twin Lakes Rose	A	305	Mar	53	2.56	8693	371
s. Brownlea Consul				D. Snowbird of Manor Hill			
†Twin Lakes Sally	E	286	Mar	555	32.91	6894	372

§Stockdale, Lois J., Riso Rivo Farm, Veedersburg, Ind. ARHT

†Stockdale's Emily Carol	F	188	Mar	778	35.44	5858	274
†Stockdale's Emily Jeanne	C	87	Mar	816	31.83	2713	121

§Stockdale, Paul R., Riso Rivo Farm, Veedersburg, Ind. ARHT

†Stockdale's Conqueror's Myrt	A	247	Mar	511	25.57	7194	349
†Stockdale's Crescent Diana	A	231	Mar	669	31.80	7471	341
Stockdale's Emily Patty	G	227	Mar	597	28.37	5878	268

Stoudt, Margaret L., Mordele Farms, Riegelsville, Pa.

Mordele's Rilma Katharine	4G	174	Apr	1022	55.84	6346	333

Stoudt, Morris E. & Emadele M., Mordele Farms, Riegelsville, Pa.

Robin Run Carlotta	4G	99	Apr	1008	46.19	3395	138
Robin Run Clementine	4G	141	Apr	1037	51.05	5042	237
Robin Run Cora Lotta	4G	156	Apr	870	44.84	4822	245
*Tranquility's Peggy	4A	124	Apr	1508	61.70	6462	252
s. C. F.'s High Honor				D. Tranquility's Elsie			

Stoudt, Robert P., Mordele Farms, Riegelsville, Pa.

*C. F.'s Lady Belle	4A	305	Apr	464	25.29	10636	489
s. Rilma's Cathedral Rose's King				D. C. F.'s Merry Belle			
Rose Maid's Madam Queen	D	237	Apr	1086	58.02	9333	487
Woodfield's Fanny Fatima	4F	92	Apr	1115	54.64	3482	164

Strayer, Deloris L., Rockbottom Farm, Bellevue, Ohio. ARHT

*Comfort R. Cinda's Celya	A	358	Apr	578	28.05	14103	606
*†Franchester Waitress	A	138	Apr	985	43.36	4829	204
Rockbottom-P-Cyinda	4G	296	Apr	49	3.09	4802	206
s. Franchester Meadow Prince				D. Rockbottom-C-Calico			
*Rockbottom S. Linda	4E	305	Apr	14	.90	7596	365
s. Aigler Farm Steadfast				D. Comfort S. Laura's Lotty			
*†Rockbottom-S-Linen	C	69	Apr	1006	41.15	2325	97
*Sun-Blest Farms Bloom	E	185	Apr	786	39.35	5436	282

§Strayer, Sonia Ann, Rockbottom Farm, Bellevue, Ohio. ARHT

*†Rockbottom Pet's Penelope	F	36	Apr	1142	46.27	1331	53
S. Franchester Star Astor	D. Comfort F. Pansy Pet						

Stringfellow, W. B., Hillbright Farm, Chester, S. C.

Majesty Scarlett's Ellen	D	127	Feb	1046	52.86	5377	255

Stroud, Crawford, Stroudcrest Guernsey Farm, Richburg, S. C.

Grandee's Lady Althea	G	187	Feb	411	25.34	4185	214
S. Mobjack Grandee	D. Improver's Lady Mary						

Stroud, Wade H., Stroudcrest Guernsey Farm, Richburg, S. C. ARHT

Grandee's Conny	G	212	Mar	561	33.65	4912	258
Stroudcrest Rosebud	B	278	Mar	525	29.40	8147	412
Sunshine's Lucky Fern	E	179	Mar	741	43.01	5136	256

§Suglian, John, Fresno Guernsey Rancho, Fresno, Calif.

*†Ellwood Holly's Minerva	D	171	Mar	786	43.28	4922	258
†Fresno Chieftain's Mildred	G	110	Mar	877	46.84	3266	162
†Fresno Chieftain's Pride	G	136	Mar	899	45.76	4004	196
*†Fresno Diamond	A	290	Mar	715	39.64	10314	490
†Fresno Dreadnaught's Holly	F	268	Mar	841	48.66	8873	457
*†Fresno Dreadnaught's Hope	E	259	Mar	305	13.73	7114	291
†Fresno Miss Champion	G	268	Mar	688	39.26	6997	335

Sutton, George O., Springhill Farm, Fairfax, Va.

*Buttercup's Maxim's Sophie	A	231	Dec	665	35.46	7908	395
Hardwick's Alice of Homestead	E	365	Nov	9	.53	11734	578
S. Hardwick's Jumbo	D. Alice Blue Gown of Wilholme						
Hardwick's Vera of Homestead	E	365	Sept	25	1.64	12819	634
S. Hardwick's Jumbo	D. Patriot's Vera						
Lindy's Patriot Vera	A	350	Sept	355	21.28	9881	534
*Lindy's Queen Lily	A	249	Dec	561	30.46	8943	437
Romulus' Frances of Homestead	E	281	July	352	19.41	8211	402
S. Coldspring's Romulus Admiral	D. Hardwick's Homestead Lassie						
Springhill Hardwick's Lilyann	4G	305	Jan	289	21.07	6561	377
S. Hardwick's Jumbo	D. Lindy's Queen Lily						
Star Light of Spout Springs	4A	305	Jan	217	13.66	10926	543
S. Inverness Hiram	D. Major's Bessie Beauty						

§Swendson, E. A., Beulah Lane Farm, Lake Beulah, Wis. ARHT

†Beulah Lane Maxim's Julie	F	119	Apr	827	36.82	3561	136
†Beulah Lane Maxim's Pride	F	138	Apr	856	33.75	4193	157
*†Dairy Maide of Ulao	A	286	Apr	666	33.14	8304	409
*¶Jo-Mar King's Janet	D	305	Mar	15	.89	6115	308
S. Langwater King of the Meads	D. Meadow Lodge Rex's Jewell						
†Maxim's Rosanne of Beulah Lane	F	131	Apr	753	36.00	3709	166

Tanis, Jacob, Ideal Farms, Augusta, N. J. ARHT

Belle of Rural Home	F	180	Mar	935	57.05	6944	348
Brighteyes of Greer	A	365	Mar	10	.47	15356	652
S. Brighteyes' Ideal of Eigercon	D. Supreme's Valentine of Greer						
*Chestnut Ridge Sally's Mignon	A	309	Mar	744	45.13	11272	573
*Clara Bell of Lone Pine	A	310	Mar	580	32.38	13357	655
S. Maid's Itchen Major	D. Rutheda's Bell of Lone Pine						
*Crescent's May of Rural Home	A	353	Mar	1080	56.60	14321	711
Critchland Lady Kate	A	284	Mar	1017	52.82	11165	538
Dahlia of Pokeberry	A	263	Mar	940	47.11	9908	478
Dell's Peggy	D	95	Mar	1657	67.97	4891	196
Dispatch Girl	A	41	Mar	1464	64.57	1885	83
S. Dispatch of Penn Villa	D. Champion's Duke's Girl						
*Elenor of Wayside Farm	A	319	Mar	604	28.78	10096	436
Ema Hilda	D	95	Mar	1507	71.90	4722	213
*Foremost Penelope	A	308	Mar	426	21.62	10443	446
Green Crest Tilda	A	245	Mar	1263	69.51	10950	596
Haven Hills Cordelia	E	104	Mar	1230	56.22	4577	213
Ideal's Champ's Fairy	G	73	Mar	1109	53.37	2729	121
S. Ideal's Champ	D. Ideal's Sheik's Fairy						
Ideal's Dictator's Angela	F	201	Mar	925	44.25	6341	305
Ideal's Dictator's Dawn	G	201	Mar	923	48.00	6356	307
Ideal's Dictator's Day	D	137	Mar	1154	43.40	5141	196
Ideal's Dictator's Donta	G	310	Mar	655	32.45	11598	537
Ideal's Dictator's Ella Mae	G	214	Mar	862	47.77	6286	335
Ideal's Dictator's Lily	G	156	Mar	1197	48.97	7034	275
Ideal's Dictator's Mae Ella	G	326	Mar	945	46.88	11025	517
Ideal's Dictator's Regina	G	162	Mar	793	48.66	4732	244
Ideal's Don's Emeranda	G	277	Mar	747	39.11	6993	348
Ideal's Edward's Cherry	E	258	Mar	1127	51.18	9741	461
Ideal's Edward's Dorette	B	46	Mar	1497	64.40	2111	88
*Ideal's Emperor's Lucy	A	95	Mar	1789	67.84	5208	208
*Ideal's Emperor's Susie	A	290	Oct	713	37.84	15152	703
S. Chestnutwold Emperor	D. Wasteland Morna						
*Ideal's Emperor's Susie	A	102	Mar	1860	77.78	6315	246
Ideal's Gardenius' Bea Lee	G	330	Mar	531	27.14	10285	475
S. Langwater Gardenius	D. Pine Bluff Bea						
Ideal's Gardenius' Day	B	365	Aug	819	42.87	11988	577
S. Langwater Gardenius	D. Daylo Princess						
*Ideal's Gardenius' Donnita	E	155	Mar	1368	61.43	7301	319
*Ideal's Gardenius' Donta	A	76	Mar	1526	60.44	3957	163
Ideal's Gardenius' La Ruby	B	158	Mar	1121	53.40	6863	325
*Ideal's Gardenius' May Star	B	365	Mar	617	32.12	16511	729
S. Langwater Gardenius	D. Ideal's Prince Clover's May Star						
*Ideal's Gardenius' Pearlette	A	39	Mar	2007	83.93	2388	99
S. Langwater Gardenius	D. Ultra's Pearl of Rural Glade						
Ideal's Gardenius' Pearline	G	44	Mar	970	42.39	1363	61
Ideal's Gay Boy's Netoria	E	365	Mar	58	3.90	10582	585
S. Ideal's Gardenius' Gay Boy	D. Ideal's Satellite's Netoria						
Ideal's Gay Boy's Rachel	C	365	Mar	263	14.95	11439	597
S. Ideal's Gardenius' Gay Boy	D. Ideal's Prince's Rachel						
Ideal's Gay Boy's Sophie	C	363	Mar	249	16.90	11204	624
S. Ideal's Gardenius' Gay Boy	D. Ideal's Satellite's Sophie						
*Ideal's Hera	A	76	Mar	1833	68.75	4342	157
*Ideal's Hopeful's Betty May	B	204	Mar	819	38.94	7133	333
Ideal's Hopeful's Clara Bell	D	348	Mar	889	64.42	12528	773
Ideal's Hopeful's Dora	E	232	Mar	1016	46.07	9415	398
Ideal's Hopeful's Jenny	E	113	Mar	1000	46.52	4027	169
Ideal's Hopeful's La Lassie	C	59	Mar	1317	72.18	2533	136
Ideal's Hopeful's Rose Marie	C	289	Mar	845	45.66	9454	477
Ideal's Jewel's Donta	D	365	Mar	120	6.63	9978	506
S. Ideal's Jewel's Gardenius	D. Ideal's Prince Clover's Donta						
*Ideal's Jewel's Dora	A	108	Mar	1578	65.97	5177	211
*Ideal's Jewel's Emeranda	A	264	Mar	838	39.32	9955	463
*Ideal's Jewel's Fanny Glen	A	251	Mar	1048	59.54	10968	600
*Ideal's Jewel's Loetta	B	251	Mar	1278	66.12	11862	609
*Ideal's King George's Dolly	A	125	Mar	1235	59.78	5760	287
*Ideal's King George's Ida	A	356	Mar	664	35.07	13737	623
Ideal's King George's Marina	C	117	Mar	938	47.28	3904	195
*Ideal's King George's Myrna	A	282	Mar	836	43.85	9466	471
*Ideal's King George's Risbecq	A	108	Mar	1310	65.02	5679	262
Ideal's L. D.'s Cora	D	317	Mar	355	18.53	10844	509
S. Ideal's Lettie's Duke	D. Ideal's Satellite's Cora						
Ideal's L. D.'s Kelso	G	315	Mar	707	41.90	9805	478
*Ideal's L. D.'s Lora	A	59	Mar	1848	77.99	3132	132
Ideal's L. D.'s Maggie	A	76	Mar	1594	73.05	4041	189
Ideal's L. D.'s Mona	C	360	Mar	886	49.38	12989	665
*Ideal's L. D.'s Netoria	A	83	Mar	1986	79.84	5360	219
Ideal's L. D.'s Reanna	E	251	Mar	1290	56.67	10845	474
Ideal's M. S. Emeranda	A	148	Mar	1144	55.99	5988	287
*Ideal's M. S. Princess Rose	A	52	Mar	1956	80.20	3221	134
Ideal's Nonpareil's Norma	D	125	Mar	947	50.57	4625	242
*Ideal's Nonpareil's Wild Rose	D	136	Mar	1090	55.49	5549	270
*Ideal's Noranda's Dot	D	49	Mar	1549	69.12	2313	106
Ideal's Noranda's Sophie	E	225	Mar	485	27.32	6377	317
Ideal's Peter's Betty May	G	310	Mar	1069	47.82	12177	540
Ideal's Peter's Cherry Queen	G	304	Mar	687	42.54	9198	452
Ideal's Peter's Daughter	A	263	Mar	942	47.31	8551	406
Ideal's Peter's Dell	A	133	Mar	908	43.59	4791	235
Ideal's Peter's Goldie	G	163	Mar	1106	43.81	6215	253
S. Ideal's Fanny Sheen's Peter	D. Richel Goldie						
Ideal's Peter's La Ruby	G	225	Mar	864	40.29	7377	315
Ideal's Peter's May Jewel	G	299	Mar	990	52.51	11947	583
*Ideal's Peter's Miriam	E	79	Mar	1782	77.73	4611	201
*Ideal's Peter's Morna	A	234	Mar	1253	60.17	10990	481
Ideal's Regal's Maree	B	274	Mar	188	11.39	6490	335
Ideal's Regal's Peggy	C	159	Mar	790	48.56	5002	282
Ideal's Risbecq's Betty	G	67	Mar	1354	56.63	2865	118
Ideal's Risbecq's Daymaid	D	225	Mar	1045	45.47	8810	364
Ideal's Risbecq's Maggie	G	283	Mar	677	39.23	7121	358
Ideal's Satellite's Lily	A	159	Mar	1162	60.10	6504	332
Ideal's Satellite's Maybelline	C	354	Mar	948	45.60	13315	627
Ideal's Satellite's Susanne	C	136	Mar	689	44.29	3865	238
*Ideal's Satellite's Susie	A	212	Mar	1179	60.72	9930	525
*Ideal's Senator's Marie	A	246	Mar	1351	55.29	12794	504
Jane of The Twin Pines	A	36	Mar	1600	79.20	1816	89
S. Raemelton King of Twin Pines	D. Jane of Lawndale						
*Judie of Mount Cherry	A	41	Mar	2010	82.64	2541	104
S. Avalon Crystal King	D. Julia of Mount Cherry						
Lady of Kurtzlyn Farms	B	268	Mar	920	47.49	9657	439
Lady of Spreading Elm	A	148	Mar	1102	53.93	5623	265
Louise's Bessie	C	40	Mar	1533	72.21	1925	86
*Maple Lane Designer's Emilee	D	365	Mar	622	37.36	13728	748
S. Fairlawn Peerless Designer	D. Maple Lane Steadfast's Emilee						
*Maple Vista Pauline	A	67	Mar	1362	61.99	2933	131
*Maradea Preeminent Fannie	C	194	Mar	1225	54.91	8205	366
Marigold Beaut	A	111	Mar	1399	51.65	5454	211
Mary-belle of Spreading Elm	E	86	Mar	1130	53.92	3481	159
Midget's Pride	A	116	Mar	1213	56.06	5009	218
*Mount Cherry Fairy	E	309	Mar	881	39.94	10234	433
*Quincy Ultra Wild Rose	A	335	Mar	1273	50.67	17385	672
*Rock Creek Pretty	E	255	Mar	1024	50.11	10337	468
Russada Joan	A	38	Mar	1470	62.93	1737	74
S. KoKosing's Valor	D. Russada Nancy						
*Sally Jane of Rural Home	C	365	Mar	89	5.54	14359	732
S. Avalon Crescent King	D. Polly of Rural Home						
Satellite's Lady Sally	B	46	Mar	1571	73.56	2213	101
S. Satellite's Boneta's Prince	D. Sir Robert's Lady Polly						
Searchlight's Buttercup Bell	A	328	Mar	974	50.26	12995	590
Shepard's May	D	194	Mar	910	46.60	6277	315
Springdale Golden Lonora	A	329	Mar	1057	51.70	13375	618
Springdale Golden Rosetta	E	106	Mar	1135	49.18	4522	190
Springdale Villa May	D	57	Mar	1302	48.45	2549	94
Triumph's Cloe of Maple Grove	B	94	Mar	2272	87.25	6895	253
Ultra May Rose's Dolly G.	A	277	Mar	1024	44.66	10810	456
*Verna Mae of Brook Dale	A	34	Mar	1985	74.44	2109	79
S. Tarzan of Lone Pine	D. Alice May of Lone Pine						
Violet of The Twin Pines	A	254	Mar	897	48.93	8384	431
Welcome Lane's Lulu	B	342	Mar	984	45.48	13210	586
Welcome Lane's Mae	D	142	Mar	1200	59.20	6117	296
Welcome Lane's Nina	E	62	Mar	1461	69.27	2971	137
Willow Brook's Starlight	A	342	Mar	1170	58.99	15304	673

Tanis, John, Ideal Farms, Augusta, N. J. ARHT

*Ideal's Edward's Fanny	A	148	Mar	1304	69.53	7425	362

Taylor, Charles W., Glendale Guernsey Farm, Slingerlands, N. Y. ARHT

*Connie of Glendale	4a	305	Feb	351	20.64	10617	556
S. Freehold's King Hendrick	D. Cathedral Constance Kate						

Taylor, William M., Glendale Guernsey Farm, Slingerlands, N. Y. ARHT

Belle Rilma of Glendale	4E	159	Apr	905	47.53	5469	311
S. Cathedral Charles Rilma	D. Hylan Cottage Celle Belle						
*Bob's Vesta of Glendale	4A	162	Apr	890	45.13	5712	323
S. Rex's Raider's Bob	D. Velma of Glendale						
*Bob's Viola of Glendale	4b	194	Nov	746	40.28	8585	389
*Flash's Kate of Glendale	4A	28	Apr	1574	64.71		
S. Masterpiece's Flash	D. Cathedral Constance Kate						
*Folly of Glendale	4a	199	Apr	877	36.26	7578	381
Freda Rilma of Glendale	4F	305	Jan	345	22.13	10163	523
S. Cathedral Charles Rilma	D Royal's Freda of Glendale						
*Mary Lucy of Glendale	4A	305	Dec	515	27.83	12087	566
S. Masterpiece's Flash	D. Hylan Cottage Lucille						
*Royal's Violet of Glendale	4A	47	Apr	1700	92.18	2547	138
S. Riveredge Clare's Royal	D. Bell Buoy's Violet of Glendale						
*Velma of Glendale	4A	151	Apr	1065	51.33	6119	295
S. Wyebrook Victory	D. Supreme's Helma						
Violet Rilma of Glendale	4g	305	Feb	276	16.56	8541	427
S. Cathedral Charles Rilma	D. Royal's Violet of Glendale						

§Tenney, Daniel G., Greycourt Farm, Methuen, Mass.

*Rockingham Holliglenn	E	54	Mar	1303	60.87	2210	102
S. Rockingham Prince Hollistar	D. Cathedral Glenn Rilma						
*†Rockingham Princess Starlike	B	254	Mar	851	52.39	8734	480

Tenney, Daniel G., Rockingham Farm, Salem, N. H.

*Rockingham Charmette	E	365	Mar	465	24.19	12722	544
S. Rockingham Prince Charming	D. Rockingham Holligarnet						
Rockingham Charming Anna	G	293	Mar	609	35.76	7579	388
Rockingham Charming Blanche	G	234	Mar	824	46.01	6991	350
*Rockingham Charmona	B	127	Mar	900	37.71	4762	205
*Rockingham Hollevity	D	30	Feb	1331	66.44	1404	70
S. Rockingham Prince Hollistar	D. Rockingham Mirth						
*Rockingham Hollianna	A	64	Mar	1462	72.99	3089	147
S. Rockingham Prince Hollistar	D. Hilltop Heartsease Annabelle						
*Rockingham Hollistar Anne	E	43	Mar	1393	64.93	1880	90
S. Rockingham Prince Hollistar	D. Sherwood Forest Queen Anne						

Rockingham Peerbelle	G	55	Mar	823	41.09	1434	69
S. Rockingham Peer	D. Rockingham Hollibelle						
Rockingham Peerdame	G	162	Mar	625	37.84	4034	211
*Rockingham Peerlass	A	55	Mar	1662	89.58	2903	145
S. Rockingham Peer	D. Rockingham Star Lass						

Thayer, A. D., Gwynllan Farm, Gwynedd Valley, Pa.

Gwynllan Jean	G	80	Apr	1038	47.15	2710	138
S. McDonald Farms Conductor	D. Ambler's Jean of Gwynllan						
Gwynllan Major's Glencoe	E	161	Apr	701	34.15	4606	213
Gwynllan Peerless Fiancee	F	89	Apr	1079	51.27	3255	164
Gwynllan Perfection's Halcy	G	266	Apr	673	34.48	7503	361
Gwynllan Perfection's Lulu	G	292	Apr	770	41.52	8323	414
Gwynllan Perfection's Zonacon	G	254	Apr	764	37.16	7053	341
Gwynllan Vera	G	365	Apr	65	3.51	11180	507
S. McDonald Farms Conductor	D. Pan's Vera of Gwynllan						
Pan's Fernette of Gwynllan	D	151	Apr	969	46.15	5868	300
*Riveredge Premier's Paula	D	313	Mar	299	16.17	8010	398
Witchwood Charm	D	73	Apr	1038	51.00	2685	128
S. Foremost Cornelius	D. Great Hopes Polly						

§Thayer, William A., Twin Elm Farm, New Ipswich, N. H. ARHT

†Buttermaid of Twin Elm	F	305	Mar	103	4.44	8953	355
S. Royal Master's Little Boy	D. Twin Elm Deer Face						
*†Daisy Mae of Twin Elm	C	221	Apr	606	29.15	6336	313
S. Argilla Heritor	D. Twin Elm Fate						
*†Deer Face's Bonnie	F	115	Apr	696	35.29	3120	146

§Thompson, Graydon L., Oxford, Pa. ARHT

†Hollystar's Lalla Rookh	A	91	Apr	1189	45.18	4109	159
†Walnut Grove King's Miranda	A	182	Apr	931	44.25	6317	293
†Windale Baron's Phyllis	F	150	Apr	987	38.53	4998	200

§Thompson, Reynold, Whites Bridge Farm, Fresno, Calif.

†Wescon's Courageous Empress	B	137	Apr	1082	64.50	5755	314

§Thomson, Milton, Windfall Farm, Walton, N. Y. ARHT

¶Lena Arbutus of Meadow Springs	A	246	Apr	704	31.05	7531	310
¶Millbrook Elsie	F	301	Apr	435	21.67	6684	331
*†Millbrook's Mary Turner	F	88	Apr	1142	45.81	3489	141
†Millbrook's Queen	G	173	Apr	791	35.04	4982	224
*†Stage Road Carolyn	E	151	Apr	716	36.61	3887	189
*†Wyndemoor's Golden Fairy	A	190	Apr	731	40.29	5494	304

Thomson, Milton, Mr. & Mrs., Windfall Farm, Walton, N. Y. ARHT

†Charming of White Hall	D	139	Apr	1029	56.51	5669	275
Demon's Ida of Pine Grove	F	147	Apr	834	38.28	4559	202
*†Silver Barn Ruth	D	159	Apr	1009	44.73	6089	274
†Windfall Foremost Ester	G	90	Apr	847	35.61	2758	121
*†Windfall Kathryn	A	119	Apr	1351	57.83	5750	267
¶Windfall Prudence	F	305	Mar	530	29.39	6682	367
S. Nelda's Noddie	D. Patty's Pixie						

Thurston, Herbert F., Thurston's Farms, Summitville, Ind.

†Valor's Audrey	B	267	Mar	470	24.44	6794	324
Willow Brook's Ethel 2d	A	317	Mar	473	23.01	11662	536

§Thurston, Ralph & Mary, Thurston's Farms, Summitville, Ind.

†Valor's Rebel	C	260	Mar	398	18.67	5606	251

Todd, Burton H., Mr. & Mrs., Elm Lane Farm, Fresno, Calif. ARHT

*†Cameo Song	C	189	Apr	632	32.17	5741	265
*†Cameo Symphony	C	44	Apr	927	35.14	1284	50
S. Wandamere Elder	D. Valley View's Playful						
*†Elm Lane Aster	C	101	Apr	1050	44.03	3868	171
*†Elm Lane Azalea	C	116	Apr	843	34.59	3602	154
*†Elm Lane Begonia	C	104	Apr	890	43.83	3709	177
*†Elm Lane Buttercup	D	241	Apr	777	44.32	8057	406
†Elm Lane Felce	G	203	Apr	757	36.95	5829	259
†Elm Lane Heather	F	170	Apr	1171	50.27	7318	333
†Elm Lane Lotus	G	180	Apr	871	41.12	6148	295
*†Elm Lane Morning Glory	E	129	Apr	1105	46.32	5189	219
†Elm Lane Pansy	G	115	Apr	789	33.71	3149	130
*†Elm Lane Petunia	E	149	Apr	935	39.09	5044	213
†Elm Lane Phlox	G	47	Apr	819	30.33	1340	53
†Elm Lane Rosebloom	G	37	Apr	949	37.78	1123	44
S. McDonald Farm Fashion	D. King's Thelma Rose						
*†Elm Lane Rose Petal	E	91	Apr	1341	51.64	4291	167
*†Elm Lane Ultra Lily	E	92	Apr	763	41.30	2602	131
*†Fresno Melvin's Zelma	E	286	Apr	617	34.11	8007	409
*†King's Thelma Rose	A	172	Apr	852	41.71	6339	322
*†Western Glow Favorite	A	96	Apr	991	52.96	3187	163

§Trees, Merle J. & Emily N., Big Maple Farm, Frankfort, Ind. ARHT

Rock Creek Royal Sue	G	335	Mar	775	36.97	10241	482
Treesvale Harriett	F	324	Mar	791	41.16	10789	511
†Treesvale Ted's Betsey	G	201	Mar	652	32.78	4690	250
†Treesvale Ted's Clara	F	136	Mar	893	42.00	4166	205
¶Treesvale Ted's Cynthia	F	178	Mar	763	35.27	5219	272
†Treesvale Ted's Delia	G	182	Mar	875	36.07	5375	233

§Tucker, Gertrude L. C., Elgercon Farm, Willoughby, Ohio. ARHT

Knight's Fannie of Elgercon	C	106	Apr	989	48.46	3660	180
Mona Sue of Elgercon	A	38	Apr	1340	57.52	1690	72
S. Golden Laddie of Elgercon	D. Snow Ball of Elgercon						
Vaillant's Gerlee of Elgercon	B	29	Apr	1094	52.22		
S. Vaillant George of Elgercon	D. Gerlee's Gertrude of Elgercon						

Twombly, Ruth V., Florham Farm, Madison, N. J.

Florham Gloria	B	335	Mar	1057	55.21	13017	590
*†Florham Laughter	A	121	Mar	1422	68.87	6311	323
*Florham Remembrance	A	88	Mar	1462	65.66	4312	189
*Florham Rutila	A	249	Mar	1217	53.82	10964	489

§Vander Griend, C. M., Baker View Farm, Lynden, Wash. ARHT

*†Baker View Delight	C	224	Mar	688	32.37	6568	338
*†Baker View Lively	A	124	Mar	848	43.68	3761	207
†Baker View Opaline	F	169	Mar	820	41.43	4923	257
¶Baker View Peaches	G	219	Mar	601	36.69	5021	306
†Baker View Primrose	D	42	Mar	1002	50.23	1340	70
S. Fircrest Noble Duke	D. Panthea of Baker View						
*†Betsy of Baker View	A	163	Mar	916	53.14	5262	306

§Vander Griend, Frans C., Baker View Farm, Lynden, Wash. ARHT

*†Baker View Theda	A	61	Mar	1570	77.72	3019	169
S. Fircrest Noble Duke	D. Theresa of Baker View 2d						

§Vaughan, L. M. & M. E., Mount Logan Farm, Chillicothe, Ohio. ARHT

†Mt. Logan Ambler's Merry	F	121	Mar	700	32.20	3011	136
S. Mt. Logan Ambler	D. Mt. Logan Amity						
*†Mt. Logan Anita	E	114	Mar	956	46.77	4006	194
S. Coronation Arrogant	D. Mt. Logan F. Diana						
*†Mt. Logan Annetta	C	121	Mar	930	36.46	4047	168
S. Coronation Arrogant	D. Mt. Logan Royalann						
*†Mt. Logan Rayola	A	151	Mar	854	48.96	5081	250

§Vaughan, M. D., Mr. & Mrs., Mount Logan Farm, Chillicothe, Ohio. ARHT

*†Mt. Logan F. Mildred	A	305	Jan	509	30.55	9970	487
S. St. James Champion's Francis	D. Golden Jane's Janet						
*†Mt. Logan Reha	B	305	Feb	117	6.48	7636	348
S. Franchester Royalist	D. Mt. Logan Pat's Shirley						
*†Mt. Logan Rena	D	234	Mar	593	32.22	5572	269
†Mt. Logan Rosabel	G	133	Mar	684	34.23	3271	164
S. Franchester Royalist	D. Mt. Logan F. Primrose						
*†Mt. Logan Rosella	B	151	Mar	769	47.34	4230	240
S. Franchester Royalist	D. Mt. Logan F. Primrose						
*†Mt. Logan Royalene	E	146	Mar	686	33.75	4061	194
†Mt. Logan Royelen	B	283	Mar	545	34.50	7096	376

Virginia Conference Orphanage of the Methodist Church, Vicor Farm, Richmond, Va.

Marquis' Janet	B	86	Mar	1468	61.95	3929	167
Primrose of Pioneer Point	4A	182	Mar	815	36.70	4988	206
Vicor's Vivian	G	100	Mar	1062	47.82	3422	159

§Voge, G. Charles & Son, Windy Heights Farms, West Alexandria, Ohio. ARHT

†Windy Heights Dora	G	73	Apr	1077	50.74	2574	109
S. Peggy's Taurine Actor	D. Windy Heights Dream						
†Windy Heights' Lizette	A	22	Apr	727	30.10		
S. Foremost Valorous Centurion	D. Sugarcreek Senna Lizette						

§Vogt, H. F., Sunny Dale Farm, Waukesha, Wis.

Koehn's Farm Sal	A	38	Apr	1289	57.89	1628	73
S. Boulder Bridge Admiral	D. Koehn's Farm Myrtle						
†Laddie's May Day Star	A	201	Apr	799	34.77	6561	290
Rosewood's Lucille	B	274	Apr	537	29.06	8026	378
¶Schwartz's Bell	A	270	Apr	465	22.64	6252	313
†Sunny Dale Annette	A	48	Apr	1553	73.02	2401	112
S. Irene Crescent's Harvester	D. Peggy of Kennan						
*Sunny Dale Farm Amy	B	119	Apr	1117	46.83	503[illegible]	225
¶Sunny Dale Farm June	G	167	Apr	819	39.39	4619	238
Sunny Dale Farm Romona	G	252	Apr	652	29.90	6630	327
*Sunny Dale Farm Spot	D	138	Apr	1032	43.37	5331	223
*Sunny Dale Fawn	B	62	Apr	1412	60.45	2912	131
S. King's Rival of New Grove	D. Indy Awn						
Sunny Dale Irene	A	172	Apr	919	37.50	6122	264
S. Irene Crescent's Harvester	D. Purity Dina						
*Sunny Dale Nettie	A	176	Apr	997	51.88	7361	398
*Zany of Mi Wauki	D	146	Apr	903	43.19	4875	231

Walker, J. H. & Day, G. W., Bluebonnett Guernsey Farm, Burleson, Texas. ARHT

*Kirklawn Babe	A	48	Mar	1263	60.91	1949	93
S. Caumsett Duke of Kirklawn	D. Clay Hill Sweetheart						

Walsh, R. J., Mr. & Mrs., Green Hills Farm, Perkasie, Pa. ARHT

*¶Allgates Xenia	A	221	Mar	758	38.98	6259	282
*†Flying Hill Admirable Linnet	B	87	Mar	788	35.47	2892	106
†Katy's Topaz of Far-View	G	81	Mar	991	38.78	2575	102
*†Langstoon Brooklawn's Girl	B	109	Mar	1128	53.03	4041	188
*†Langstoon Garland	D	159	Mar	821	39.12	4814	221
*†Leader's Catherine Girl	B	118	Mar	997	51.88	4092	220
*†Leader's Marietta	C	136	Mar	989	53.31	4770	243
Maxie's Effie	A	365	Mar	197	12.20	10252	573
S. Quail Roost Maximum	D. Leader's Effie						
*†Royalist's Woodbine	A	136	Mar	666	30.98	3328	155
†Santa Catherine's Leader Girl	A	295	Mar	762	42.65	9355	497
*†Sheik's P. V. Cleatis	A	305	Mar	120	5.65	7747	320
S. Hardwick's Sheik	D. Bolton's Cleopatra						
*¶Sheik's P. V. Ray	A	305	Mar	154	9.93	8218	411
S. Hardwick's Sheik	D. Jethro's Gay Girl						
*†Uppermost's P. V. Bonita	A	212	Mar	550	28.60	5181	235

§Walter, Richard W., Valdelcia, Kennett Square, Pa. ARHT

†Golden Merchant's Aggie	G	53	Apr	635	31.13	1092	55
†Poundstock's Hardwick's Ruby	E	274	Apr	640	33.65	7443	337
†Provost's Minnette	E	273	Apr	385	21.55	5470	263

§Walter, T. Barnard, Ivanard Farm, Oxford, Pa. ARHT

†Ivanard's Charlotte Rose	B	116	Apr	697	31.72	2885	136

§Walters, Harold, Lyme Guernsey Farm, Monroeville, Ohio. ARHT

†Bessie of Lyme	G	60	Feb	1055	48.12	2192	99
S. Plymouth of Olentangy	D. Bess of Lyme						
*†Bonnie of Lyme	E	35	Feb	1173	55.53	1418	67
S. Clearfield Craftsman	D. Bertha of Lyme						
*†Duke's Lucy of Lyme	E	46	Feb	1200	62.68	1949	101
S. Anne's Duke of Olentangy	D. Lucy May of Lyme						
†Liza of Lyme	G	152	Feb	851	37.03	4549	177
†Lou of Lyme	F	293	Feb	705	38.53	8867	431
†Mattie of Lyme	G	87	Feb	759	39.02	2352	111
S. Plymouth of Olentangy	D. Nettie of Lyme						
*†Min of Lyme	E	79	Feb	1004	43.79	2981	138
S. Plymouth of Olentangy	D. Nina of Lyme						
†Plymouth's Ella	E	118	Feb	722	34.31	3269	146
S. Plymouth of Olentangy	D. Luella May of Lyme						
†Triumph's Olga of Lyme	G	72	Feb	1042	47.42	2570	123
S. Villa-Way Triumph	D. Opal of Lyme						
†Triumph's Ruby of Lyme	G	82	Feb	718	38.10	2356	117
S. Villa-Way Triumph	D. Ramona of Lyme						

§Ware Woolen Company, Five Star Ranch, Ware, Mass.

†Bachelor's Sweet Betsy	E	59	Apr	1342	61.63	2553	132
†Eolia's Valiant Nanette	E	119	Apr	865	41.96	4062	195
†Five Star Missy	G	78	Apr	852	50.44	2193	129

§Watkins, Ben C., Morganton, N. C.

†Yeoman's Rose Ann	B	155	Mar	758	39.05	4642	235

§Weber, Margaret Ann Foust, Mayflower Farm, Cable, Ohio. ARHT

*†Mayflower's Playmate	B	89	Apr	1143	55.80	3270	162
S. Foremost Prince Philip	D. Mayflower's Rosebud						

§Wehr, Wade N., Belle Vista Farm, North Lima, Ohio. ARHT

†Belle Vista Royal Laura	F	184	Mar	661	30.84	4342	199
†Belle Vista Royal Radiant	F	184	Mar	652	34.25	4440	212
†Comfort-Ph-Queen's Marie	G	176	Mar	743	34.35	4668	206
†Gleamer's La'Bellvue Ellen	A	223	Mar	1171	50.97	8749	379

§Weil, Sylvan E., Hickory Hill Farm, Katonah, N. Y. ARHT

†Farvue Thunderbolt's Mary	D	131	Apr	1015	49.67	5002	248
†Farvue's Thunderbolt's Clover	E	120	Apr	1228	52.83	4791	211
†Farvue's Thunderbolt's Kay	E	94	Apr	1271	62.32	4111	205
†Hickrill Tumbleweed	G	305	Apr	105	5.62	6498	298
S. Ward Acres Bedford	D. Milkweed of Indian Hill						
*†Iona of Oakbrooke	A	48	Apr	1533	84.20	2365	129
S. Primus of Cornwall Hill	D. Valentine of Oakbrooke						
†Pine Hill Agnes	F	174	Apr	847	38.56	5117	231
†Pine Hill C. A. Agnes	D	117	Apr	936	42.53	4275	193
†Pine Hill C. A. Princess	F	215	Apr	707	33.52	5922	282
†Pine Hill Donna Betty	E	116	Apr	1105	57.48	5055	245
*¶Sally of Oakbrooke	A	305	Apr	871	38.76	12562	571
S. Primus of Cornwall Hill	D. Joan of Oakbrooke						

§Weyenberg, S. A., Weyendale Farm, Hartland, Wis. ARHT

¶Charm's Alice Marie's Choice	G	226	Mar	517	27.18	4581	215
*†Gabriel's Charity Belle	E	180	Mar	623	28.69	4948	198
S. Wey Acres Charming's Grandee	D. Gabriel's Charity						

§Weyrauch, Hugo M., Weyrauch Farm, Sterling, Ill. ARHT

†Curtiss Candy Mayflower	G	150	Apr	656	30.85	4129	197
†Dot-Mar Ferdinand's Babbie	F	39	Apr	797	32.69	1030	44
S. Meadow Lodge Ferdinand	D. Dot Mar Philosopher's Bernice						
*†Hill View Beulah	D	131	Apr	770	35.92	3845	180
*†Hill View Quadrine	E	190	Apr	693	38.15	5449	279
Weyrauch Farm's Hetty	G	163	Apr	610	27.47	3830	186

§Whisnant, C. P., White Pine Farms, Morganton, N. C.

†Woodside Valiant's Jettie	F	14	Mar	456	18.47		
S. Quail Roost Maxim Valiant	D. Woodside Valiant's Lily						
†Woodside Valiant's Katherine	D	48	Mar	920	37.73	1411	57
S. Quail Roost Maxim Valiant	D. Woodside Valiant's Fern						

§Whitcomb, H. H., Whitcomb Farms, Littleton, Mass. ARHT

†Nashoba Belrose Phyllis	G	138	Sept	545	28.76	3119	152
†Nashoba Christine's Patricia	G	282	Aug	62	3.43	6263	294
S. Nashoba Patrician of The Glen	D. Greyholme's Choice Christine						
Nashoba Phadreads Beauty Rose	G	209	Feb	399	19.17	3766	175
S. Highfields Commandant	D. Nashoba Phasept Beauty						
†Nashoba Phadreads Flora	G	130	Mar	663	28.41	2920	126
S. Highfields Commandant	D. Nashoba Pharose Florette						
†Nashoba Phadread's Krystine	G	305	Feb	148	7.17	6180	263
S. Highfields Commandant	D. Nashoba Belrose Krystina						
*¶Nashoba Pharose Christine	A	273	July	205	12.16	9355	483
*†Nashoba Pharose Florette	A	273	Feb	145	6.96	6618	295
S. Langwater Nashoba	D. Princess Flora of Nashawtuc						
*†Nashoba Pharose Primrose	A	112	Mar	908	39.06	4073	176
S. Langwater Nashoba	D. Nashoba Steadfast Primrose						
*†Nashoba Septimus' Zelia	A	265	Dec	431	18.90	7789	344
S. Langwater Septimus	D. Upland's Zelia						

§White, Howard J., Monterey Farm, Middletown, Del.

†Benton's Lady Josephine 2d	A	223	Apr	764	34.00	7141	326
†Dononia of Monterey	G	279	Apr	550	23.16	7037	317
*†Glenburnie Harmony	A	305	Apr	516	31.51	9076	468
S. Glenburnie Independent 2d	D. Glenburnie Princess Hera 2d						

White, Molly L., Gayhead Guernsey Farms, Coxsackie, N. Y.

Gayhead's Bab	A	229	Apr	1125	47.51	9450	401

Wigglesworth, Edward, Trustees u/Deed, Meredith Farm, Topsfield, Mass.

Meredith Cinders	G	273	Apr	523	29.65	7646	360
*Meredith Lucky Girl	D	365	Mar	169	10.07	12166	655
S. Meredith Courageous	D. Meredith Liberty						
Meredith Oceana	G	346	Apr	775	41.98	11517	546
Meredith Sunshine	G	162	Apr	813	46.35	4887	252

Wilkie, John, Forge Hill Farm, New Windsor, N. Y. ARHT

*Foremost Orma	4A	155	Mar	1072	51.89	6460	301
*Forge Hill Belaine	4D	215	Mar	886	51.13	7222	379
*Forge Hill Belinda	B	212	Mar	1278	54.47	8942	382
*†Forge Hill Belucy	E	192	Mar	886	34.75	6498	252
*Forge Hill Beulah	4A	154	Feb	1000	44.54	6178	280
Forge Hill Blendfax	4F	136	Mar	1154	49.06	5612	261
*Forge Hill Blendorma	4E	99	Mar	1009	47.43	3464	162
S. Royal Blend's Bell Buoy	D. Foremost Orma						
Forge Hill Blend's Kathy	4G	207	Mar	843	44.47	6636	288
*¶Forge Hill Blossom	B	212	Mar	756	35.92	6004	263
¶Forge Hill Blucretia	E	305	Jan	47	2.44	6936	330
S. Royal Blend's Bell Buoy	D. Forge Hill Royal Lucretia						
*†Forge Hill Budred	A	251	Mar	649	31.15	7399	328
*Forge Hill Bunny	4E	227	Mar	958	48.98	7385	363
*†Forge Hill Daffodil	A	222	Mar	766	41.34	6760	325
*†Forge Hill Farette	D	296	Mar	672	35.89	8731	404
Forge Hill Jana Jan	4G	72	Mar	1068	42.65	2375	97
S. Tarbell Farms Royal Jan	D. Forge Hill Janalpha						
*Forge Hill Janalpha	4C	116	Mar	1052	51.97	4491	218
S. Tarbell Farms Royal Jan	D. Forge Hill Mayflower						
†Forge Hill Janez	G	305	Feb	146	8.70	7337	393
S. Tarbell Farms Royal Jan	D. Forge Hill Onez						
*†Forge Hill Janice	C	74	Mar	946	40.43	2472	106
S. Tarbell Farms Royal Jan	D. Forge Hill Bernice						
¶Forge Hill Janilyn	G	300	Feb	378	20.19	5406	254
*†Forge Hill Janopolly	E	47	Mar	951	48.71	1447	74
S. Tarbell Farms Royal Jan	D. Forge Hill Pollyann						
¶Forge Hill Janrosette	G	198	Mar	354	17.31	2566	129
*¶Forge Hill Kathleen Marie	A	305	Feb	210	11.07	8137	345
S. Valor's Bell Buoy	D. Forge Hill Royal Kathleen						
*†Forge Hill Marilyn Maid	E	220	Mar	530	31.66	4863	269
*Forge Hill Nanette	4A	35	Mar	1555	79.03	1743	88
S. Valor's Bell Buoy	D. Forge Hill Plenty Royal						
*†Forge Hill OJulie	C	291	Mar	148	9.86	7221	392
S. Bell Buoy's Omega	D. Julia of Banksburn						
*†Forge Hill Olga	A	305	Feb	56	4.24	5302	333
S. Bell Buoy's Omega	D. Hightide's Royal Elsie						
*†Forge Hill OLulu	B	109	Mar	1125	54.00	4157	206
S. Bell Buoy's Omega	D. Forge Hill Valulu						
*†Forge Hill Omphyllita	C	291	Mar	224	13.98	6462	374
S. Bell Buoy's Omega	D. Forge Hill Laddie's Phyllistine						
*†Forge Hill Onez	A	108	Mar	1194	71.46	4263	248
S. Bell Buoy's Omega	D. Forge Hill Ultra Lucy						
*†Forge Hill Opauline	C	305	Feb	80	6.01	6251	349
S. Bell Buoy's Omega	D. Inlet Valley Pauline						
*¶Forge Hill Ophyllistine	A	272	Mar	436	26.38	6587	372
*†Forge Hill Orchid	B	290	Mar	11	.68	7750	402
S. Bell Buoy's Omega	D. Sregor Millie						
†Forge Hill Osegred	C	304	Mar	522	28.50	8680	456
*Forge Hill Pollyann	4A	116	Feb	1137	52.54	5485	238
†Forge Hill Tolinora	E	305	Mar	343	21.46	6741	361
S. Bell Buoy's Toreador	D. Forge Hill Royal Linora						
*Forge Hill Torette	4E	161	Mar	892	48.20	5287	255
Forge Hill Tormoloise	4G	212	Mar	645	39.52	4758	269
*Galore's Ethel	4A	96	Mar	1436	60.33	4725	201
S. Hardwick's Galore	D. Mill Dale Ethel						
*¶Maple Lawn Cassandra	A	305	Jan	333	15.35	10462	449
S. Horse Shoe Falls Colonel	D. Pixie of Maple Lawn Farms						
*Thatch Meadow Marilyn	4A	145	Mar	1449	68.87	8004	345
*†Wyebrook Colleen Louise	A	200	Mar	651	37.08	5242	288

Wilkins, Charles A., Mound City Farm, Platteville, Wis.

Mound City Alma	C	141	Apr	676	30.39	3775	163
Mound City Cheer 2d	D	113	Apr	1239	57.15	5046	196
Mound City Jane	E	174	Apr	1271	50.22	7956	294
Mound City Lulu	D	181	Apr	812	42.74	5675	278
Mound City Martilla	D	176	Apr	1010	45.07	7125	291
Mound City Silkmaid	A	177	Apr	1041	54.91	7229	343
*Mound City Silky Ann	A	169	Apr	867	45.38	5747	275
Mound City Silver Maid	E	128	Apr	1014	43.32	4575	193

§Williams, F. A., Spring Brook Farm, Troy, Ohio. ARHT

†Fancy Frona	A	111	Apr	1115	49.64	4379	188
†Fanny Flora of Spring Brook	E	128	Apr	1039	47.79	4749	200
†Fanny's Faith of Spring Brook	G	181	Apr	689	34.13	4351	199
†Merry Marlene of Spring Brook	A	305	Apr	17	.80	9875	445
S. Hindsdale Oscar	D. Merry May of Spring Brook						
*†Neat Nanette of Spring Brook	E	22	Apr	1048	51.40		
S. Kenfleur's Pilgrim Ramie	D. Neat Nellie of Spring Brook						

Williams, F. L., Est., Law-Will Farm, Hope, R. I.

Law-Will Gay Camellia	E	265	Mar	888	44.61	8858	427
Law-Will Gay Mabelle	E	338	Mar	688	34.30	10939	460

§Williams, Homer & Chester, Wern Farms, Waukesha, Wis.

Gerard's Ceres	A	328	Mar	542	25.13	8251	375
Maple Side Claudette	A	281	Mar	768	34.18	9278	380
Wern's Grand Dee's Kate	F	287	Mar	486	23.58	6933	321
Wern's Grand Dee's Maiden	F	354	Mar	853	36.20	11990	501
Wern's Jeanette G.	B	323	Mar	160	9.95	6242	301
Wern's Reliance's Bittersweet	A	365	Mar	200	9.60	10947	483
S. Wern's Reliance	D. Wern Muiroc's Bittersweet						

Winthrop, Frederic, Groton House Farm, Hamilton, Mass. ARHT

Groton House Caesar's Freesia	G	247	Apr	1050	54.43	9488	450
*Groton House Caesar's Prize	A	252	Apr	804	38.20	10821	482
Groton House Caesar's Starlet	F	256	Apr	781	42.99	8384	433
Groton House Caesar's Whimsey	E	226	Apr	1036	56.78	8893	465
Groton House Levity's Folly	E	306	Apr	883	48.93	9412	506
Groton House Levity's Lottery	D	54	Apr	1163	52.96	1933	93
S. Pine Manor Levity's Legacy	D. Argilla Groton Palotterie						
Groton House Levity's Radar	G	265	Apr	810	45.16	8156	395
Langwater Beatrice	D	129	Apr	772	38.40	4523	203
*Playhaven Y. Fortunate	A	277	Apr	1038	60.05	12278	622

§Witz, M. L., Kenmoor Farm, New Lisbon, Wis. ARHT

*†Creamo's Agnes of Fair View	A	183	Mar	1075	46.78	7041	321
*†Jethro's Gold Dust	A	168	Mar	1058	58.23	6223	340
*†Jethro's Golden Gleam	A	152	Mar	1001	44.07	5645	247
*Kenmoor Royal Edith	B	187	Mar	985	46.31	6423	289
†Kenmoor Royal Folly	D	305	Mar	668	31.42	9328	395
S. Tianna's Kenmoor Royalist	D. Kenmoor Maxim Violet						
*†Kenmoor Royal Polly	C	164	Mar	994	46.76	5769	254

Woods, Mort, Primrose Farm, Ardmore, Okla.

Primrose Heartbreaker's Ultra	F	201	Feb	802	39.74	6484	296
S. Meadow Lodge Heartbreaker	D. Ultra-Ultra of Primrose						
Primrose Heartbreaker's Unique	F	365	Mar	601	32.10	11421	534
S. Meadow Lodge Heartbreaker	D. Unique of Primrose						
Primrose Obidiah's Olivia	G	66	Dec	830	42.76	1799	87
S. Obidiah of Primrose	D. Olive Clarkson of Primrose						
Primrose Rancher's Araby	G	255	Feb	548	28.23	5926	299
Primrose Rancher's Signet	G	365	Mar	197	10.50	10352	496
S. Caumsett Rancher	D. Signet of Primrose						
Primrose Rancher's Unusual	G	114	Feb	798	37.13	3528	164
S. Caumsett Rancher	D. Unusual of Primrose						
Primrose Rancher's Uppercrust	F	37	Jan	896	41.57	1093	50
S. Caumsett Rancher	D. Uppercrust of Primrose						
Primrose Rancher's Viola	G	316	Feb	552	24.57	8693	369
Primrose Valet's Vestal	G	99	Feb	681	34.20	2402	122
Valet's Verbena of Primrose	E	239	Feb	740	35.03	6831	306

§Worthington, Alvin, Sunset View, Newtown, Pa. ARHT

†Craftsman Molly of Honey Brook	G	120	Apr	841	37.87	3442	147
*†Dixie of Sunset View	E	179	Apr	1010	52.23	6641	339
*†Fatima of Sunset View	E	151	Apr	984	63.21	5220	329
¶Flow of Sunset View	G	160	Apr	510	36.35	3185	205
†Gloria of Sunset View	G	44	Apr	937	46.30	1303	65
S. Hardwick's Master	D. Liatris Gretta						
†Gwyn of Sunset View	D	203	Apr	978	41.88	7114	325
†Lilly Lou of Sunset View	D	51	Apr	1282	56.32	2088	93
S. Hardwick's Master	D. Hazel of Sunset View						
†Molly of Sunset View	F	157	Apr	695	37.89	4013	196
†Patsy of Sunset View	F	305	Apr	12	.75	5605	300
S. Hardwick's Master	D. Peg of Sunset View						
¶Runie of Sunset View	F	232	Apr	688	38.83	5795	315

§Worthington, James McC., The Homestead, Bel Air, Md. ARHT

*¶Goldwood Hardwick's Gem	D	221	Mar	397	22.58	5549	317

§Worthington, John D., The Homestead, Bel Air, Md. ARHT

*†Coldspring's Romulus' Arline	A	251	Mar	724	28.85	9195	365
†Goldwood Alert's Betty	F	206	Mar	908	45.14	6613	290
Goldwood Alert's Butternut	F	165	Mar	857	48.89	4908	258
†Goldwood Alert's Caroline	F	169	Feb	68	3.54	4558	223
†Goldwood Alert's Emma	G	113	Mar	764	32.41	2810	120
†Goldwood Alert's Fairy	G	257	Mar	637	37.26	5833	311

†Goldwood Alert's Flame	F	196	Mar	697	28.81	4676	202
†Goldwood Alert's Queenie	F	236	Mar	812	35.66	7033	297
†Goldwood Alert's Virtue	G	266	Mar	571	30.63	6508	304
*†Goldwood Annie	A	94	Mar	1275	55.37	4212	188
†Goldwood Audrey	A	190	Mar	1002	46.41	6666	310
†Goldwood Hardwick's Hester	F	222	Mar	610	36.80	5227	265
†Goldwood Hardwick's Reward	F	233	Mar	526	30.70	5221	286
*†Goldwood Hardwick's Surprise	C	188	Mar	622	36.72	4981	247
†Goldwood Leader's Arline	G	236	Mar	622	29.74	5290	244
†Goldwood Royal Alma	D	235	Mar	759	37.34	7712	339
¶Goldwood Royal Claudia	E	196	Mar	811	42.77	5639	250
†Goldwood Royal Glow	E	190	Mar	496	28.52	4048	199
†Goldwood Royal Nebora	E	158	Mar	738	37.31	4183	203
†Goldwood Royal Sally	E	253	Mar	507	27.12	6040	281
†Gwynllan Peerless Finesse	F	160	Mar	755	41.83	4471	226
†Mulhocaway Jester's Europa	G	236	Mar	630	31.69	5669	273

§Worthington, John D., 3rd, The Homestead, Bel Air, Md. ARHT

*Goldwood Hardwick's Kathi	C	159	Mar	955	50.45	5438	278
*†Seven Oaks Hazel Rose	C	172	Mar	673	28.87	4913	212
*†Wonder's Foremost Kathi	A	40	Mar	1462	65.80	1839	81
S. Wonder's Foremost D. Nonpareil's Royal's Kathi							

§Worthington, Richard W., The Homestead, Bel Air, Md. ARHT

*†Churn Creek's Lady	A	86	Mar	1275	57.65	3453	164

§Wyman, Thomas, Wye Heights Plantation, Longwoods, Md. ARHT

¶Cleghorn Challenger's Garnet	G	286	Mar	375	21.90	4684	275
¶Cleghorn Duke's Folly	F	298	Mar	571	28.23	7252	316
†Cleghorn Duke's Genuine	F	18	Mar	446	22.74		
S. Cleghorn Duke D. Cleghorn Neptune's Diana							
†Cleghorn King's Gamble	G	102	Mar	591	35.04	2022	102
Cleghorn King's Gloria	G	32	Nov	471	27.56	483	28
S. Cesor King La Noce D. Cleghorn Neptune's Cora							
†Cleghorn King's Glow	G	46	Jan	623	29.43	881	41
S. Cesor King La Noce D. Cleghorn Prince's Dawn							
†Cleghorn King's Greta	G	87	Mar	555	30.69	1607	83
¶Cleghorn Maxim's Flora	E	305	Jan	75	4.00	7170	366
S. Cleghorn Maxim D. Cleghorn Peerless' Babette							
†Cleghorn Maxim's Gertrude	F	126	Jan	352	18.66	1337	72
S. Cleghorn Maxim D. Cleghorn Peerless' Belinda							
†Cleghorn Prince's Fay	G	305	Dec	143	9.90	8276	406
S. Bournedale Crown Prince D. Butterfat Myrtle's Ultra May							
Cleghorn Prince's Fifi	G	329	Dec	502	28.78	8481	418
Cleghorn Prince's Flute	G	311	Mar	332	20.11	6045	306
†Cleghorn Zenor's Fancy	E	146	Nov	636	32.09	3781	166

Yeomans, John O. & Bertha T., Elmcrest Farm, Coxsackie, N. Y. ARHT

*Brookdell Colonial Lady	4C	214	Apr	1286	67.01	9401	465
*Cherry of Flint Hill	A	92	Apr	1641	58.77	5081	211
S. Gayhead's Lord Henry D. Fern of Flint Hill							
Clara of Flint Hill	G	136	Apr	1048	51.57	5118	247
*Coxsackie Farms Lorna	4C	206	Apr	1146	54.55	8029	371
*Dolly of Flint Hill	A	103	Apr	2003	87.55	7166	360
S. Gayhead's Lord Henry D. Honeysuckle of Flint Hill							
Elmcrest Dolly Dingle	G	253	Apr	571	36.04	6212	376
*Elmcrest Grey Annie Laurie	4E	211	Apr	1289	62.66	9730	467
Elmcrest I. B. Annabella	G	173	Apr	1044	60.26	6267	361
*Golden Faith of Sunny Acres	4D	215	Apr	822	46.08	7625	400
Lady of Flint Hill	F	130	Apr	1356	64.29	6197	284
*Lily of Flint Hill	C	98	Apr	1311	55.59	4712	202
S. Gayhead's Lord Henry D. Queen of Flint Hill							
*Lucretia of Elmcrest Farms	C	204	Apr	1507	70.84	11285	534
*Lydia Ann's Faithful	A	190	Apr	985	57.74	7181	408
*Masie of Flint Hill	4D	212	Mar	1144	52.65	9172	400
*Minnie of Flint Hill	A	34	Apr	1805	89.20	1966	97
S. Gayhead's Lord Henry D. Honeysuckle of Flint Hill							
*Molly of Flint Hill	A	365	Apr	847	40.42	15926	725
S. Gayhead's Lord Henry D. Pansy of Flint Hill							
*Paulie of Flint Hill	A	365	Apr	590	31.79	16597	794
S. Gayhead's Lord Henry D. Honeysuckle of Flint Hill							
Sweetpea's Floss	4A	259	Apr	696	34.19	9106	450
*Viola of Flint Hill	4E	177	Apr	1049	50.18	6959	332

§Yoder, Freeman, Redoy Vista, Ligonier, Ind. ARHT

†Faithful of Redoyvista	F	208	Mar	638	34.80	5330	263
Hawpatch Lulu Belle	A	365	Mar	44	2.23	13509	583
S. Valor's Maxim D. Hawpatch Lady Belle							
*Hawpatch Sylvia Lorraine	A	355	Oct	96	4.86	11488	522
S. Rose King's Prince Royal D. Hawpatch Clarinda Beth							
Hawpatch Viola Venora	A	169	Mar	881	52.90	5643	318
Rosmond of Redoyvista	G	365	Mar	113	6.95	8491	462
S. Hawpatch Anchor Boy D. Hawpatch Rosalie							
Treva of Redoyvista	G	365	Mar	369	24.72	9345	555
S. Hawpatch Anchor Boy D. Hawpatch Treva's Topsy							

§Yohe, Elden, Woodsview Farm, Arcanum, Ohio.

†Woodsview Echo's Royal Deane	D	56	Apr	1350	56.72	2331	102

Young, A. J., Great Elm Farm, Rochester, N. H. ARHT

Argilla Red Rose	C	280	Mar	133	8.30	7578	377
S. Argilla Forecast D. Lady Rose of Grafton							
Great Elm C. Rosette	G	59	Mar	1200	51.48	2249	95
*Great Elm Ellen	A	72	Mar	1602	76.13	3922	191
Great Elm His Bella	F	335	Mar	1009	45.02	11577	475
Great Elm His Doris	G	67	Mar	1395	48.14	2896	102
Great Elm His Ella	F	151	Mar	1053	49.39	5558	251
Great Elm His Minstress	F	266	Mar	771	38.26	7485	345
Great Elm His Rosa	G	308	Mar	620	33.47	8750	407
Great Elm His Rosalie	D	83	Mar	1481	70.09	4281	192
Great Elm His Rosette	F	320	Mar	648	38.48	9648	486
Legume Acre's Jane	D	139	Mar	632	28.61	3730	163

§Young, C. C., Dun-Roven Farm, Germantown, Ohio. ARHT

Dun-Roven Limelight	G	320	Apr	685	39.39	7756	374
*†Dun-Roven Sunshine	C	280	Apr	84	4.17	6682	318
S. Clara's Leader D. Dun-Roven Rose Fancy							

§Zeitler, Elizabeth, Sun Set Lake Guernsey Farm, Glasgow, Del.

†Bonnie Blue of Green Acres	C	302	Mar	78	4.89	10574	501
S. Broadland Masterpiece D. Scarlett O'Hara of Green Acres							
†Elizabeth of Green Acres	D	279	Mar	868	51.93	10824	522
†Sister Sue of Green Acres	B	173	Mar	1109	56.47	7280	274
†Sun Set Fairy Queen	G	208	Mar	923	46.99	6648	320

§Zeitler, Peter, Sun Set Lake Guernsey Farm, Glasgow, Del.

†Apple Jack's Holly	A	305	Mar	13	.64	12377	533
S. C. F.'s Apple Jack D. Calder Farm Holly							
†Apple Jack's Pollyanna	C	305	Mar	110	5.66	7826	345
S. C. F.'s Apple Jack D. Rivelon Royal Glory							
*†Broadland Janice	A	289	Mar	511	24.08	9916	447
¶Coweview's Lassie	D	305	Mar	86	4.10	11384	485
S. C. F.'s Fancy Rilma King D. Melinda of Springvale							
†Cyrene Girl's Twilight	F	303	Mar	684	38.20	8767	429
†Duet's Blossom of Waverly	E	181	Mar	985	48.80	6534	317
†Fancy's Tulip Tillie	C	133	Mar	1011	41.46	4842	217
Geneva's Bessie	A	313	Mar	1097	53.24	14611	624
†Glow of Green Acres	A	108	Mar	1021	45.03	3629	168
†Holly Girl of Springvale	A	71	Mar	1393	55.74	3129	134
†Lassie's Caroline	A	72	Mar	1188	55.51	2890	137
†Maybelle's Queen Lassie	D	102	Mar	879	36.94	3226	135
Maywood R. Orpha	G	166	Mar	742	34.09	4078	175
†McDonald Farms Glorianna	D	300	Mar	53	3.99	5764	283
†Melinda's Little Rose	F	265	Mar	933	48.99	8914	407
†Miss Yule's Wanda	G	100	Mar	869	41.81	2891	144
†Provost's Deborah	B	56	Mar	1366	62.57	2343	107
S. Hardwick's Provost D. Hardwick's Debbie							
†Springvale's Elktonia	A	304	Mar	226	12.80	7896	387
†Sun Set Margareta	G	305	Mar	308	17.60	8203	370
S. C. F.'s Prime Minister D. Springvale's Elktonia							
†Topsy's Golden Bloom	A	100	Mar	1352	56.67	4761	219

Ziegler, Henry J., Fireside Farms, Clyde, Ohio. ARHT

*Fireside Prince's Vivian	4C	305	Apr	214	11.80	8643	412
S. Raemelton Aigler Prince D. Aigler Farm Virtue							

Ziegler, Howard J., Fireside Farms, Clyde, Ohio. ARHT

Aigler Farm Carol Ann	E	107	Apr	1150	48.76	3911	179
*Aigler Farm Consort	A	212	Apr	981	43.36	8637	378
*Aigler Farm Gay Lady	A	105	Apr	1658	72.65	5482	305
Aigler Farm Lady Marie	F	338	Apr	629	32.98	9450	451
*Ben's Fashion Linda	A	84	Apr	1323	72.00	3881	206
S. Maple Lane Fashion's Laddie D. Ben's African Lillian							
*Count's Connie	A	251	Apr	1369	66.68	12158	622
*Fireside Royal Callie	A	273	Apr	585	25.99	8710	409
Marilea Annabel	4A	305	Feb	113	6.14	9913	454
S. Valleevue Admiral D. Marilea Hermit's Pollyanna							
*Marilea Merryanne	4C	305	Dec	61	3.32	11264	500
S. Valleevue Admiral D. Marilea Hermit's Pollyanna							

Zimmerman, George N., Zimalcrest Guernsey Farm, Columbia, S. C. ARHT

Zimalcrest Design's Suzette	G	161	Mar	526	27.40	3154	152
Zimalcrest Rowena	D	330	Mar	789	32.68	10068	461

Zimmerman, S. H., Zimalcrest Guernsey Farm, Columbia, S. C. ARHT

Zimalcrest Design's Mollie	4G	256	Mar	587	29.69	5828	281
†Zimalcrest Design's Roberta	G	149	Mar	649	33.13	3496	176
†Zimalcrest Design's Roselady	G	62	Mar	808	37.17	1548	71
S. Quail Roost Maxim's Design D. Zimalcrest Lady Rose							
Zimalcrest Design's Rose Marie	G	365	Mar	206	13.82	8240	429
S. Quail Roost Maxim's Design D. Zimalcrest Cavalier's Primrose							
Zimalcrest Design's Sue	4G	271	Mar	460	23.73	5568	280
Zimalcrest Lad's Rosabelle	E	349	Mar	438	24.08	7596	389

Zimring, O. David, Sunset Glow Farm, Lombard, Ill. ARHT

*Boulder Bridge Marilyn	A	290	Mar	632	31.92	7623	336
†Caumsett Sue	G	305	Mar	14	.77	5923	276
S. Caumsett Redman D. Caumsett Ocean Fancy							
†Charlescote Jill	F	203	Mar	716	29.03	5096	208
*†Conrad's Nada	E	110	Mar	1016	53.24	3969	211
*Frank's Gwen	A	301	Mar	579	30.07	8728	364
*Gayoso King's Betsy	B	362	Mar	633	31.67	12872	608
¶Greystone Miss May	G	304	Mar	666	38.57	6863	349
*†Kenfleur's Marcelle Q.	A	82	Mar	1280	59.42	3638	171
*†Maple Lane Frolic's Merriment	D	239	Mar	511	29.38	5113	268
*†Pine Manor Charm	D	94	Mar	964	47.33	3072	141
†Playhaven M. Melba	D	80	Mar	1196	53.83	3348	145
*†Rosewald Golden Ellen	E	74	Mar	1056	42.78	2592	119
S. Mussolini D. Golden Elen of Hill Girt							
*†Secret's Nymph	C	31	Mar	1014	54.60		
S. Green Meads Proud Secret D. Monarch's Patience							
†Skyline Challenger's Gardenia	G	299	Mar	647	41.08	7533	339
*†Sunset Glow Cassondra	D	122	Nov	566	21.82	3371	136
*Sunset Glow Cherie	D	242	Mar	815	35.53	9010	387
*Sunset Glow Crystal Rose	C	324	Mar	499	26.52	10894	512
†Sunset Glow Delia	D	142	Mar	916	45.82	4989	246
*†Sunset Glow Doretta	E	121	Mar	717	37.03	3717	175
†Sunset Glow Earline	E	14	Mar	444	22.46		
S. Sunset Glow Count D. Sunset Glow Brilliant							
†Sunset Glow Elaine	F	92	Nov	550	22.02	2172	92
†Sunset Glow Elena	G	233	Mar	674	36.85	6058	281
¶Sunset Glow Elenora	G	212	Mar	830	39.12	5960	269
†Sunset Glow Elva	G	188	Mar	688	32.10	4974	218
†Sunset Glow Essie	G	97	Mar	910	42.77	3043	142
†Sunset Glow Esta	G	160	Mar	641	29.77	4145	187
†Sunset Glow Ester	G	94	Mar	868	37.27	2734	121

Zinn, W. F. & W. B., Tramore Farm, Mount Washington, Md. ARHT

Blakeford Fatima	G	57	Mar	886	35.38	1561	63
Blakeford Peggy	G	72	Mar	855	40.81	2048	92
†Blakeford Rosamond	G	51	Mar	696	40.14	1235	71
S. Blakeford Ensign D. Blakeford Rosalie							
†Tramore Hope	D	305	Mar	345	20.39	5472	306
S. Broadland Coronet D. Broadland Charity							
Tramore Inez	E	166	Mar	865	45.00	4859	250
†Tramore Rosebud	F	293	Mar	625	30.73	6678	302
¶Tramore's Miss Mary	F	194	Mar	793	52.34	5424	285

Zugeiter, Joseph F., Cincinnati, Ohio. ARHT

Brookside's Dreamer	F	322	Apr	651	30.09	7981	350

Zweegman Brothers, Rozelyn Guernsey Farm, Lynden, Wash. ARHT

Katie of Willow Vale	A	351	Feb	651	34.96	13932	678
Peggy of Willow Vale	A	357	Feb	576	31.73	15709	733
Rozelyn Darlene	A	159	Feb	775	39.69	5258	268
*Rozelyn Harvester Merry	A	325	Feb	926	47.45	14993	681
Rozelyn Lee Delightful	G	301	Feb	922	45.59	12007	522
Rozelyn Marcella	D	350	Feb	1078	57.14	15511	748
Rozelyn Marcia	E	76	Feb	1125	53.47	3133	143
Rozelyn Mardie	G	94	Feb	870	37.41	3080	127
*Rozelyn's Delight 2d	A	84	Feb	1198	60.53	3908	175
*Rozelyn's Little Lady Mae	A	308	Feb	644	35.27	12072	606
Rozelyn Sylba	D	352	Feb	832	46.09	14189	671

APPROVED HERD IMPROVEMENT RECORDS

Owner and Record	Class	Days In Milk	Total No. Milkings	% of B.Fat	Lbs. Milk	Lbs. B.Fat
Allen, Robert H., Delavan, Ill.						
Medea's Camille	AHI	287	574	3.87	8373	323
S. Kenfleur's Jerry Crescent — D. Medea of the Cottonwoods						
Arnold Brothers, Beaver Falls, Pa.						
¶Major's Dolly Belinda	BHI	353	697	5.19	8552	443
S. Belinda's Major — D. Beacon's Augusta						
Top's Lassie	GHI	335	664	4.91	6147	302
S. Maid's Top of Oak Grove — D. Major's Dolly Lassie						
Top's Pansy	GHI	344	678	5.20	6987	363
S. Maid's Top of Oak Grove — D. Major's Dottie						
Balderston, Lloyd, III., Colora Farm, Colora, Md.						
¶King's Emma	AHI	324	648	4.89	6884	336
S. Burnside Rose King — D. Valiant's Pride Emily						
¶Mt. Ararat's Challenger's Sabra	BHI	365	730	5.07	11857	601
S. Wild Rose's Challenger — D. Jethro's Sabra						
¶Peter's Emma of Tasconia	AHI	311	622	5.01	9176	459
S. Riverview Peter's Warrior — D. Ida of Tasconia						
¶Rose King's Roberta	AHI	304	608	5.09	9329	474
S. Burnside Rose King — D. Rosebud's King's Rosalie						
¶Sulette's Pride	AHI	327	654	4.92	7313	360
S. Golden Knight of Glenvista — D. Sulette of Glenvista						
Barth, C. F., Mil-Bar Farm, Grand Blanc, Mich.						
¶Lilac Lady of Mil-Bar Farm	BHI	273	546	4.85	6821	330
S. Sambow of Overlook — D. Lockshore Lilac Bloom						
Lily May of Mil-Bar Farm	GHI	324	648	4.50	8435	379
S. Lockshore Apollo — D. Melly of Mil-Bar Farm						
¶Marie of Mil-Bar Farm	AHI	304	608	4.88	7918	386
S. Sambow of Overlook — D. Brookwood Jessie						
Baumunk, Harry, Lone Creek Guernsey Farm, Big Rapids, Mich.						
Lone Creek Pal's Gertie	GHI	330	660	4.87	8589	418
S. Her-Mil's Pal — D. Mark's Leona Greta						
Baumunk, Harry & Son, Lone Creek Guernsey Farm, Big Rapids, Mich.						
Ora of Oronoko	CHI	324	648	4.65	9382	436
S. Green Meads Northerner — D. Ida's Martha of Oronoko						
Baumunk, Lawrance, Lone Creek Guernsey Farm, Big Rapids, Mich.						
Lone Creek Pal's Goldie	GHI	326	642	5.28	8518	449
S. Her-Mil's Pal — D. Ranger's Bonnie Golden						
Beaudette, Bruce L., Beach Road Farms, Birmingham, Mich.						
Beau Duke's Queen	GHI	365	730	4.70	9054	426
S. Romany Woods Pansy's Duke — D. Mary's Queen of Elmdale						
Beresford, James A., Tyrone Farm, Metamora, Mich.						
¶Forge Hill Oleander	BHI	325	650	5.66	8387	475
S. Bell Buoy's Omega — D. Forge Hill Foremost Phyllis						
Blakney, Janet Pierce, Purity Farms, North Lake, Wis.						
¶Purity Foolish	AHI	292	570	4.97	6709	333
S. Purity Monarch — D. Purity Bluebell						
¶Purity Maybelle	AHI	302	590	4.57	6223	284
S. Shoreland Puritan — D. Linwood's Marybelle						
¶Purity Migonet	DHI	365	730	5.76	7751	446
S. Shoreland Pleasant Puritan — D. Purity Marietta						
Bradley, Helen Sears, Wolfpen Farms, Southboro, Mass.						
Grandee's Reverie	FHI	316	632	5.10	7771	396
S. Wolfpen Grandee — D. Reveler's Mattie						
Bricker, Ethel M., Mrs., Eth-Mead Guernsey Farms, Northville, Mich.						
Eth-Mead F. R. Heiress	AHI	225	450	5.11	5738	293
S. Coronation Forester — D. Meadow-Gold Heiress						
¶Eth-Mead Paulette	DHI	307	614	5.09	7019	357
S. Eth-Mead Lenore's Steadfast — D. Eth-Mead F. Ruby						
Buck, Laurance M., Brooke's Cross Farm, Baldwin, Md.						
Brooke's Cross Verbena	GHI	319	638	4.53	6592	298
S. Riegeldale King Maxim's Cherub — D. Vera of Brooke's Cross						
¶Christina of Brooke's Cross	AHI	247	494	4.93	4410	217
S. Blakeford Prince — D. Phoebe of Harford						
¶Independence Queen Anne	AHI	365	730	5.27	8656	456
S. Independence Select — D. Select's Queen Anne						
Buckel, D. W. & Sons, Rocky Home Guernsey Dairy, Lakeside, Calif.						
Win Ru Ol Dawn	AHI	325	650	4.83	8696	419
S. Valet of Arizona Farms — D. Ruby's Dawn of Escondido						
Burger, Albert, Burger's Place, Encinitas, Calif.						
Susie of Burger's Place	DHI	308	616	5.34	9321	497
S. Santa Cruz Select's Raider — D. Susie of Whidby Island						
Callis, Eugene M. & Esther P., Kennersley Farm, Church Hill, Md.						
Annabelle of Willow Hill	BHI	321	642	4.65	9611	446
S. Chenar's Mercury — D. Bright Lass of Willow Hill						
Bashan's Ideal	AHI	246	492	4.96	9791	485
S. Fellowship Bashan — D. Chieftain's Miss						
Bashan's Mary Grace	AHI	331	662	4.96	8061	400
S. Fellowship Bashan — D. King Archer's Miss						
Broadland Opal	AHI	221	442	4.72	7022	331
S. Green Meadow Ambition — D. Imp. Opal of Killarney						
Elk Manor's Fairy	FHI	297	594	5.41	7447	402
S. Spar Hill Strongheart's King — D. Faith of Little Baltimore						
Emblem's Locust Hill Marcella	GHI	323	646	4.32	9812	424
S. Broadland Emblem — D. Contender's Marcia						
Hester of Haroldine Farm	EHI	163	326	4.56	3902	177
S. Haroldine's Bell Buoy — D. Peach of Haroldine Farm						
Lucy of Haroldine Farm	DHI	195	390	4.95	6800	336
S. Haroldine's Bell Buoy — D. Lottie of Haroldine Farm						
Republican's Lady Patricia	BHI	319	638	4.34	9339	405
S. Broadland Republican — D. Pebbles' Patricia of Locust Hill						
Rose Marie of Haroldine Farm	DHI	177	354	4.72	4043	190
S. Haroldine's Bell Buoy — D. Elberta of Haroldine Farm						
Carter, Norman, Fern Spring Farm, Montrose, Pa.						
Blondie C. of Fern Spring Farm	CHI	291	582	4.45	9252	411
S. McDonald Farms Count — D. Springwater's Blennie						
Elvira of Fern Spring Farm	GHI	277	554	4.98	5446	271
S. McDonald Farms Elmer — D. Vida C. of Fern Spring Farm						
Esther of Fern Spring Farm	GHI	321	642	5.43	8216	445
S. McDonald Farms Elmer — D. Dorothy of Fern Spring Farm						
Chilis, Alvin, Swartz Creek, Mich.						
¶Myrtlette of Mil-Bar Farm	AHI	246	487	4.65	4624	215
S. Mil-Bar Fancier — D. Rachel of Mil-Bar Farm						
Darling, Harry Y., Hillnook Farm, Perrysville, Ohio.						
¶Fawn's Hope of Hillnook	CHI	306	612	4.81	6869	330
S. Lottie's Don — D. Buttercup's Patsy Fawn						
¶Patsy's Pride of Hillnook	BHI	365	730	4.43	10386	460
S. Lottie's Don — D. Buttercup's Patsy Fawn						
Dealy, Ray, "Land o'Dreams," Bow, Wash.						
¶Patsy's Star of Hustle Farm	AHI	307	614	4.65	8840	411
S. Sensation's Star of Ames — D. Patsy of Lone Birch						
¶Rozelyn Roseline	EHI	305	610	4.98	10112	504
S. Wesclair Noble Fashion — D. Sunset Rosebud 2nd						
de Talleyrand, Leia, Marquise, Gwyn Careg, Abington, Conn.						
Webotuck Youpolvalila	BHI	365	730	3.99	9748	389
S. Grassland Youman — D. Webotuck Polvalilah						
DeVlieg, C. B., Dunrovin Guernsey Farm, Farmington, Mich.						
¶Dunrovin Cynthia	BHI	332	664	3.92	11720	459
S. Dunrovin Alvin — D. Rosebud of Mecosta County Farm						
¶Dunrovin Gladys	AHI	365	730	4.85	11329	549
S. Coronation Ajax — D. Daphne's Chum of Cowham Farm						
Dunrovin Ruby	GHI	297	594	4.01	9013	361
S. Dunrovin Alvin — D. Dunrovin Nona						
Dickman, George & Henry, Garnavillo Guernsey Farm, Garnavillo, Iowa.						
¶Elmwood Aida	CHI	293	561	4.26	7506	319
S. Wey Acres Aubrietia's Grandee — D. Elmwood Lucky Girl						
Duff, Raymond H., Lebanon, Ind.						
Alice of R. H. Duff Farm	AHI	362	724	5.12	8138	416
S. Bess's Royal Pioneer — D. Imogene Joan of Duff Farm						
Dunn, Harry, New Augusta, Ind.						
Lee of R. H. Duff Farm	GHI	346	692	4.35	9039	393
S. Normandy Coronet King — D. Jane's Ardis of Maple Lawn 2d						
Egger, F. A., & Sons, Egger Guernsey Farm, Roca, Nebr.						
Crystal Lake Fannie	GHI	305	610	5.72	6584	376
S. Crystal Lake Toreador — D. Flossie of Crystal Lake						
¶Crystal Lake Judy	DHI	285	570	5.30	6601	349
S. Crystal Lake Gold Bond — D. Crystal Lake Topsey						
¶Crystal Lake Sunbeam	AHI	266	532	5.03	10398	523
S. Daffydill's Valor — D. Sunshine of Crystal Lake						
England, Eugene E., North East, Md.						
¶Cavalier King's Grace	AHI	365	730	4.36	7641	333
S. Green Meadows Cavalier King — D. Lady's Tiplad Daisy						
¶Proson's Mabel	DHI	348	696	5.31	9440	501
S. Proson — D. Royal's Hope						
Fales, W. D., Riverside Ranch, Gooding, Idaho.						
Toponis Galore's Carol	CHI	365	730	4.00	9082	363
S. Galore's Slogan of Hagerman — D. Toponis Marvel's Charm						
Toponis Marvel's Dimple	BHI	314	628	5.34	7411	395
S. Fir Ridge Ultra Marvel — D. Rozelyn Diana						
Toponis Marvel's Rena	DHI	236	472	4.72	7447	351
S. Fir Ridge Ultra Marvel — D. Toponis Sequel Ruth						
Toponis Slogan's Libby	BHI	285	570	4.91	9614	472
S. Slogan of Hagerman — D. Toponis Sailor's Lilly						
Toponis Slogan's Ruby	BHI	284	568	4.25	7282	309
S. Slogan of Hagerman — D. Toponis Sequel Ruth						
Fancy, John, Maple Grove Farm, Saxtons River, Vt.						
Maple Grove's Charlotte	GHI	303	606	4.55	7280	331
S. Birchfield Triton — D. Maple Grove's Noble Priscilla						
Maple Grove's Louidelle	GHI	312	624	4.63	5226	242
S. Birchfield Triton — D. Maple Grove's Louisa						
Maple Grove's Thelma	GHI	330	660	4.56	8306	379
S. Birchfield Triton — D. Maple Grove's Betsy Ann						
Ferrin, C. A., C. A. Ferrin Farms, Ogden, Utah.						
¶U-Tah-Na Butterfat Prudence	BHI	263	526	4.37	8114	354
S. U-Tah-Na Butterfat Prince — D. Mar's Pride						
¶Willow-Wisp of Edgehill	CHI	320	640	5.80	8351	484
S. Oregon's Royal — D. Oregon's Wanda						
Ferris, Frank W., Mrs., Summerfield Farms, New Wilmington, Pa.						
¶Summerfield Ann	AHI	255	510	5.04	5964	300
S. Twin Governor of Firestone Farms — D. Firestone Trixie's Ann						

Gehman, John B., Pine Valley Farm, Barto, Pa.

¶Broadwater Inez CHI 365 730 5.24 9182 481
S. Hardwick's Master D. Broadwater Mitella
¶Crum Creek Valentino Gynerium BHI 266 531 4.52 8263 373
S. Langwater Valentino D. Crum Creek Banner Gynerium
¶Raider's Allentown's Favorite CHI 234 467 5.20 5672 295
S. Leader's Foremost Raider D. Allentown's Favorite

Gill, John, Haddon Farms, Haddonfield, N. J.

¶Aladdin's Caroline of Haddon CHI 314 628 4.92 11366 559
S. Shoreland Glenwood's Climax D. Caroline of Haddon 2d
¶Aladdin's Elizabeth Glenwood CHI 350 700 5.44 8732 474
S. Aladdin's Golden Victory D. Elizabeth Glenwood of Haddon 2d
¶Haddon's Daisy 2d AHI 301 602 5.28 11242 593
S. Trifler's Victory of Haddon D. Haddon's Daisy
¶Haddon's Lady Jane 2d DHI 315 630 5.06 10403 526
S. Aladdin's Golden Victory D. Haddon's Lady Jane
¶Haddon's Mattie BHI 310 620 5.18 9527 493
S. Aladdin's Golden Victory D. Haddon's Matildia
¶Haddon's Opaline EHI 235 470 4.72 6584 310
S. Aladdin's Golden Victory D. Olive of Haddon 2d
¶Haddon's Pandora AHI 253 506 4.60 8023 369
S. Trifler's Victory of Haddon D. Odetta of Haddon
¶Haddon's Rena AHI 321 642 5.10 9645 491
S. Shoreland Glenwood's Climax D. Czarette of Vanadium 2d
¶Odetta of Haddon AHI 365 730 5.64 11331 638
S. Shoreland Glenwood's Climax D. Olive of Haddon
¶Olive of Haddon 3d DHI 341 682 4.76 9290 442
S. Aladdin's Golden Victory D. Olive of Haddon

Glassbrook, N. E., The Looking Glass Brook Farm, Wacousta, Mich.

Edward's Martha Rose CHI 248 486 3.73 6549 244
S. Springbrook Prince Edward D. Raider's Sweet Susan
Helena S. GHI 270 540 4.61 6538 301
S. Longacres Supreme D. Adaline of Wineboden Farm
¶Longacres Supreme's Lady DHI 344 688 4.50 7205 323
S. Longacres Supreme D. Glassbrook's Queen
Marjohnelle Prince's Kora AHI 233 466 4.50 5220 234
S. Marjohnelle Paramount Prince D. Marjohnelle Royal Cora
Nedda's Kitty of Niles AHI 225 450 4.27 5767 246
S. Buster of Lincoln Farm D. Robert's Beauty Needa of Niles
Raider's Sweet Susan AHI 287 565 4.10 7042 289
S. Brick-Crest's Raider D. Albertine of Pine Creek Farm
Supreme Queen Estella FHI 271 542 4.29 6472 277
S. Longacres Supreme D. Glassbrook's Queen

Greene, C. E., Green Acres, Milford, Mich.

Fairholm Noranda CHI 313 626 4.53 8208 372
S. Cesor Jupiter's Royce D. Fairholm Happy
May Linda of Gates Farm 2d AHI 310 620 4.42 9130 403
S. St. Albans Select Prince D. May Linda of Gates Farm

Greenwood, W. G., Greenwood Farm, Newport, Ohio.

¶Greenwood Arlene AHI 296 584 5.00 9586 476
S. Itchen's Queen's Shane D. Greenwood Janetta
¶Greenwood Nina AHI 307 605 4.72 10810 510
S. Valleevue Valentino D. Woodruff's Betsy

Griebel, Lawrence & Son, Bellevue, Iowa.

¶Ajax's Bess of Alvadean EHI 317 608 5.13 6514 333
S. Ajax of Alvadean D. Bess of Alvadean

Hanks, Brothers, Oakvale Farms, No. 2, Winnebago, Minn.

Oakvale A. Lenora AHI 207 414 5.21 4482 233
S. Chedco Albert D. Oakvale Autocrat's Rena
Oakvale G. Leota AHI 230 460 5.43 5377 291
S. Governor of Oakvale D. Oakvale A. Lenora
Oakvale Reliable Patricia GHI 312 624 5.47 4113 224
S. Birchfield Reliable D. Oakvale R. Patience
Oakvale Royal Rena FHI 310 620 5.31 5789 307
S. Boulder Bridge Royal Bloom D. Oakvale G. Sena

Hibberd, Walter R., Jr., Ridgewood Farm, Birchrunville, Pa.

Ridgewood Booster's Beauty CHI 320 640 4.34 10467 453
S. Liseter Royal Booster D. Jem's Beauty

Hooks, Harry J. & Lilian M., Hooks' Acres, Brighton, Mich.

¶June of Hooks Acres DHI 296 592 4.79 7341 351
S. Pine Manor Cavalcade D. White Oak June

Hosterman, John M., F. David & William E., Herrome Farm, Spring Mills, Pa.

Herrome Giddy AHI 332 996 4.39 10511 461
S. Meadow Spring Premier D. Victoria Giddy Marie

Hudson Brothers, Meadow Lane Farm, Berrien Center, Mich.

¶Blossom's Beauty of Meadow Lane AHI 346 690 4.96 10782 534
S. Oak Island's Chief D. Blossom of Smallidge Farm
Duchess of Meadow Lane GHI 363 724 5.15 8514 439
S. Rose's King of Meadow Lane D. Queen Mary of Meadow Lane
¶Pansy's Patsy of Meadow Lane AHI 318 871 5.12 13265 679
S. Rose's King of Meadow Lane D. Polly's Pansy of Meadow Lane
¶Pride's Lassie of Meadow Lane AHI 328 900 4.30 16415 705
S. Rose's King of Meadow Lane D. Fawn's Pride of Meadow Lane

Hulit, Dorothy M., Winding Brook Farm, Mansfield, Ohio.

Uhlevale Melba FHI 365 730 4.48 9773 438
S. Uhlevale Moonlight D. Uhlevale Bettina
Winding Brook Royal Blossom EHI 231 457 5.09 3671 186
S. Royal of Winding Brook D. Dot's Blossom of Winding Brook

Hulit, H. S., Winding Brook Farm, Mansfield, Ohio.

¶Royal Daisy of Winding Brook AHI 365 730 4.52 10529 475
S. Raemelton Royal Challenge D. Sunshine of Winding Brook
¶Sunshine of Winding Brook AHI 313 614 4.54 10129 459
S. Sunnyvale Sun D. Daisy of Winding Brook

Hulit, Ralph H., Winding Brook Farm, Mansfield, Ohio.

¶Ultra Tishia of Winding Brook AHI 286 553 4.42 7997 353
S. Raemelton Ultra Royal D. Fawn Tishia Chestermark

Jameson, E. C., Estate, The Webotuck Farm, Sharon, Conn.

¶Red Rose Queen Mab AHI 365 730 5.11 12652 646
S. Langwater Colonial D. Gayhead's Abbess
¶Webotuck Theola AHI 351 702 4.31 12849 553
S. Grassland Sequel Model D. Grassland Tessaquel

Jeppson, George N., Oakholm Farm, Brookfield, Mass.

¶Oakholm's Corengras AHI 302 601 4.25 9630 408
S. Grassland Right Bower D. Oakholm's Cora
¶Oakholm's Ebba AHI 324 641 4.91 9059 445
S. Knolland's Valentino D. Conqueror's Golden Beauty
¶Oakholm's Nella AHI 250 495 4.36 6644 290
S. Knolland's Valentino D. Oakholm's Iris
¶Oakholm's Pyrosa DHI 295 585 5.04 7755 390
S. Chedco Lester D. Oakholm's Helga

Johnson, Ralph L., Twin Rocks Farm, Constantine, Mich.

Janet's Queen of Maxfield Farms AHI 260 520 4.51 8669 390
S. Royal Raider Ultra D. Janet of Maxfield Farms
Twin Rocks Butterfat Bloom GHI 303 606 5.44 6702 364
S. Mulhocaway Butterfat Clarion D. Twin Rocks Cherry Blossom
Twin Rocks Butterfat Judith AHI 365 730 5.00 14705 735
S. Creamery King of Sunset Ridge D. Duke's Judy Butterfat

Johnson, W. A. & Sons, Valley Rogue Guernsey Farm, Grants Pass, Oregon.

¶Barrie's Gay Lady CHI 293 586 4.50 8057 435
S. Chicona Barrie D. Lady's Majestic Ace

Jones, Mark M., Mrs., Woodvale Farm, Princeton, N. J.

Pine Place Clara EHI 285 570 4.47 9053 404
S. Hallmark Nessa's Lad D. Springfield Susette

Keiser, J. Ray, Whitedeer, Pa.

¶Gloria's Golden Cherry DHI 304 583 5.25 8020 421
S. Gloria's Peter Pan D. Santa Rose
¶Rose Coronet Mary EHI 297 584 5.28 9015 476
S. Gloria's Peter Pan D. Nancy Rose Coronet

Knight, Clarence O., Knightdale Farm, Guilford College, N. C.

¶Knightdale Ideal's Rebecca EHI 267 534 4.58 4501 206
S. Foremost Maxim's Ideal D. Knight's Rebecca
¶Knight's Rebecca AHI 365 730 4.36 10837 472
S. Klondike Marcus D. Knight's Daisy

Lindley, Thomas B. & Son, Westfield, Ind.

¶Lou's Mary of R. H. Duff Farm AHI 236 472 4.41 9376 413
S. Duffield Dasher D. King's Lucinda Lou

Maine, University of, Orono, Maine.

Sylvia Waldensian AHI 301 602 4.61 9614 442
S. Mount Hope Waldensian D. Orono Sunbeam

Matthews, Marianna, Mrs., Opekasit Farm, Glendale, Ohio.

Creekvalley Buttercup AHI 239 478 4.47 5207 232
S. Nashoba Septimus Hannibal D. Creekvalley Blossom
Opekasit Hardwick's Jubilee GHI 322 644 5.03 6607 332
S. Hardwick's Royal King D. Opekasit Sunny Judith

Mengle, G. A., Glen-Ru Farms, Brockway, Pa.

¶Chenar's Peerless BHI 362 724 4.90 7160 351
S. Gayhead's King Midas D. Chenar's Miss Prim
Daydream's J. K. Queen CHI 298 596 5.18 6663 345
S. Birchfield Jo-King D. Day's Whitesock Queen
Fairlawn Maxim's Ginseng FHI 359 718 5.38 8626 463
S. Quail Roost Rose Maxim D. Fairlawn Charmaine
Glen-Ru Celia FHI 362 724 4.92 8297 408
S. McDonald Farms Commodore D. Valleywood Buttercup

Meyer Brothers, Delphi Dell Farm, Olympia, Wash.

Delphi Dell Empress Marie GHI 340 680 4.99 9250 461
S. Permino of Delphi Dell D. Daybreak's Empress
¶Delphi Dell Madam Queen FHI 353 706 4.92 9248 455
S. Boulder Bridge Philosopher D. Madam Queen of Maxvale
Delphi Dell Nifty Paula GHI 330 660 4.71 9085 427
S. Permino of Delphi Dell D. Nifty's Stella of Rock Haven
Delphi Dell Permino's Leda GHI 350 700 5.53 7666 424
S. Permino of Delphi Dell D. Leda of Delphi Dell
Delphi Dell Stylish Ella GHI 340 680 4.82 9161 441
S. Erick of Valley View D. Stylish Stella of Delphi Dell
¶Hideder of Delphi Dell CHI 365 730 4.86 11016 535
S. Buck-Mor George D. Peissner's Hideder
¶Mazie of Chicona AHI 354 708 4.81 11240 540
S. Chicona Newton D. Miladi of Chicona
¶Nifty's Stella of Rock Haven AHI 335 670 5.29 10355 548
S. Hopestead Jewel's Nifty D. Elgin's Star of Traverdale
¶Tamorac's Rose EHI 365 730 4.10 9417 385
S. Bertalor Tamorac D. Riverview Daisy

Mudgett, Vernon D., Deershorn Farm, Sterling Junction, Mass.

¶Deershorn Foremost Iris DHI 315 630 4.77 9449 450
S. Deershorn Foremost D. Deershorn Iris

Muncie, F. W., Pleasant Valley Farm, Putnam, Conn

¶Betsy's Beauty Princess BHI 317 634 4.44 8259 366
S. Bay State Jason D. Volunteer

New Hampshire, University of, Durham, N. H.

¶U. N. H. Slogan Harmony CHI 235 470 4.40 5904 259
S. Rockingham Slogan Lad D. U. N. H. Fearless Brilliant

Noyes Brothers, Edgewater Farm, Waterloo, Nebr.

Edgewater Star's Esther AHI 365 730 4.46 12179 542
S. Skyline Rising Star D. Ellen of Alraru
Edgewater Toreador's Promise EHI 355 710 4.93 7107 350
S. Eulalie's Toreador D. Hope's Plentiful

Omar, Incorporated, Omar Farm, Elkhorn, Nebr.

Caddy's Cora of Omar BHI 301 602 5.36 8172 438
S. Harvester's Caddy D. Cherry of Cedar Grove
Daffydill's Princess Lida EHI 365 730 4.57 9339 426
S. Pine Manor Hercules D. Daffydill's Princess Elda
Donfield's Linwood's Joan EHI 308 616 4.68 8723 408
S. McDonald Farms Donfield D. Linwood's Joan 2d

Lady's Trim Mary GHI 337 674 4.90 7423 364
S. Council of Iowagold D. Elmdale Majesty's Lady
¶Mary of Omar AHI 312 624 4.55 7287 331
S. Boulder Bridge Omar D. Pride's Mairi's Maisie
Monarch's Highland Beauty AHI 348 696 4.21 9267 390
S. Monarch of Cedar Grove D. Annabelle of Highlands 2d
Petia's Foremost Bell 2d EHI 333 666 5.05 6962 351
S. McDonald Farms Donfield D. Petia's Foremost Bell
Skyline Mercedes AHI 356 712 5.69 9262 527
S. Eulalie's Toreador D. Skyline Flora's Dream
Springtime's Drue of Omar DHI 365 730 4.92 8465 416
S. Boulder Bridge Springtime D. Dream of Omar
Springtime's Laurine of Omar FHI 365 730 4.53 11608 525
S. Boulder Bridge Springtime D. Laura of Alraru
Springtime's Lilac of Omar GHI 306 612 5.84 7263 423
S. Boulder Bridge Springtime D. Lillian of Omar

Padden, James J., Golden West Guernsey Farm, Vancouver, Wash.
¶Flora's Donna of Golden West AHI 365 730 4.87 9717 472
S. Theo-Vale Admiral D. Flora of Golden West
¶Mary Alice of Golden West EHI 365 730 4.62 9015 416
S. Clarel of Delphi Dell D. Mary Lee of Golden West
¶Play Girl of Golden West DHI 337 674 5.06 6836 346
S. Fir Ridge Sailor D. Duskey Beauty of Golden West
¶Sally of Golden West AHI 341 682 4.55 8393 381
S. Douglaston Lord Atheling D. Nora of Golden West

Pancratz, Arnold M., Elmwood Farm, Dubuque, Iowa.
¶Elmwood Myrna DHI 365 730 5.07 7970 404
S. Wey Acres Aubrietia's Grandee D. Elmwood Sister
¶Lady Froona of Alvadean CHI 283 566 4.47 8637 386
S. Hoard's Dairyman Master D. Chief's Irean of Alvadean
¶Sunbeam's Etta of Alvadean AHI 361 722 5.04 11822 595
S. Fawndaway Etta's Ajax D. Sunbeam of Alvadean

Piciness, William L., Maple Dawn Farm, Scottville, Mich.
Diana of Maple Dawn AHI 321 642 4.72 12347 582
S. May's Herod's Duke D. Lassie Chene of Maple Dawn
Herod's Fern of Maple Dawn AHI 365 730 5.53 10554 584
S. May's Herod's Duke D. Lucy Chene of Maple Dawn
Lena Chene of Maple Dawn AHI 325 650 5.38 8015 430
S. Josephine's Color Boy D. Lady Chene of Maple Dawn

Potts, Claude A., Dot-Cap Farm, Lebanon, Ind.
Zulieka Pauline of Daisy Lane BHI 365 730 5.55 8596 477
S. Billy Boy of Daisy Lane D. Bell Thorn of Antioch Heights

Reed, William G., Graysmarsh Farm, Sequim, Wash.
Marymoor Topseta AHI 267 534 4.07 7115 289
S. Marymoor Nebka D. Evaline's Topsy of Grangeville

Richart, Earl H., Mr. & Mrs., Twin-Hart Guernsey Farm, Montesano, Wash.
Hornet's Queen of Golden Glow AHI 290 580 6.01 5914 355
S. Goldair Hornet D. Querita of Golden Glow
Twin-Hart Wilma GHI 288 576 4.61 7057 325
S. Cleopatra's Bet D. Hornet's Walda of Golden Glow

Roehrig, Catherine R., Caphir Farm, Windham, Maine.
¶Blossom of Caphir Farm DHI 321 642 5.52 7493 413
S. Woodholm's Country Squire D. Belinda of Caphir Farm
¶Buttercup of Caphir Farm AHI 365 730 5.54 9494 526
S. Langwater Redemptor D. Mt. Philip Bonnie Bess

Rowland, William R., Mrs., Overbrook Farm, Warrenton, Va.
¶Jecava Gwinna AHI 280 557 5.09 8100 412
S. Jecava Generous D. Jecava Genius Jane

Schaefer, Charles A., Ore Valley Farm, York, Pa.
Rachelyn of Ore Valley AHI 285 570 4.15 7492 310
S. Gold of Rose Queen D. Rochella of Ore Valley
Ralle of Ore Valley AHI 344 688 5.21 6137 319
S. Gold of Rose Queen D. Rachel of Ore Valley

Schrantz Brothers, Good Luck Farm, Sauk Centre, Minn.
Clover Glen Gracie GHI 363 726 4.34 10614 461
S. Boulder Bridge Golddrop D. Roxy of Clover Glen 2d
Lawguern Recyrldian FHI 364 728 4.40 8539 375
S. Lawguern Relancyr D. Lawguern Reldian
Lawguern Relodreena FHI 363 726 5.38 9142 491
S. Birchfield Reliable D. Le Hillier Monodream

Sherburne, Dorothy, Sherburne Prairie Farm, Rusk, Wis.
¶Sherburne Prairie Bella EHI 351 702 4.47 8728 389
S. Boulder Bridge Questo D. Sherburne Prairie Dolla

Sherburne, Helen, Sherburne Prairie Farm, Rusk, Wis.
¶Sherburne Prairie Caroline AHI 270 540 4.98 6782 337
S. Corium Pride's Karel D. Sherburne Prairie Slogan's Carol
Sherburne Prairie Carrie GHI 365 730 4.59 8817 404
S. Boulder Bridge Questo D. Sherburne Prairie Caroline

Sherburne, V. K., Sherburne Prairie Farm, Rusk, Wis.
¶Sherburne Prairie Antigone BHI 254 508 4.27 8463 361
S. Sherburne Prairie Hope D. Sherburne Prairie Cousin
Sherburne Prairie Blossom FHI 334 668 4.09 6792 277
S. Boulder Bridge Questo D. Sherburne Prairie Dolla Violet
Sherburne Prairie Cora GHI 356 712 4.52 6941 313
S. Boulder Bridge Questo D. Sherburne Prairie Dolla
Sherburne Prairie Crysanthemum GHI 299 598 4.57 6094 278
S. Boulder Bridge Questo D. Sherburne Prairie Trillium
¶Sherburne Prairie Lenore AHI 322 644 5.72 6969 398
S. P. V. Shamrock D. Sherburne Prairie Gwendolyn
¶Sherburne Prairie Pet AHI 314 628 5.76 7765 447
S. Corium Pride's Karel D. Petunia of Sherburne Prairie

Skog, Milford S., Paxton, Ill.
Kenfleur's Fan Alert DHI 365 730 5.16 11085 571
S. Green Meadow Alert D. Fan of Shady Brook Farm

Spencer, O. C., Pine Valley Farms, Cle Elum, Wash.
Mary of Pine Valley GHI 317 634 4.64 7119 330
S. Valley Gem Fireman D. Theo-Vale Linda
¶Theo-Vale Paddy CHI 280 560 4.28 8015 343
S. Riverdale Belmont's Dictator D. Theo-Vale Kirsten

Stratton, Charles W., Estate, Hidden Farm, Lee, Mass.
¶Bula of Hidden Farm EHI 365 730 5.16 9144 471
S. Royalist of Hidden Farm D. Countess of Hidden Farm
¶Duke's Flora of Hidden Farm BHI 365 730 4.55 10707 486
S. Duke of Hidden Farm D. Flower Girl of Hidden Farm

Swales, G. O., Crescent Stock Farm, Johnson, Wash.
¶Crescent's Queen Grace CHI 271 540 4.47 6240 278
S. Victor's Captain Sam D. Liedo Secret Faith

Sykes, Charles D., Sykes Farms, Mercer, Pa.
Sykes Farms Neuve's Red AHI 365 730 5.03 9212 463
S. Royal of Shirley D. Meadow Brook's Neuve Alva

Tague, S. P., Sequim, Wash.
¶Calico of Delphi Dell AHI 292 584 4.54 8212 372
S. Chuckanut Climax D. Caprice of Delphi Dell
¶June of Marine View AHI 321 642 5.08 7860 399
S. Marine View Biscoe's Cherub D. Oregon's Secret

Telling-Belle Vernon Company, The, Belle Vernon Farm, Novelty, Ohio.
¶Belle Vernon Gay Greta BHI 286 572 5.27 8127 428
S. Belle Vernon's Gay Lad D. Belle Vernon Greta
¶Belle Vernon Gay Martina BHI 295 590 4.93 7446 367
S. Belle Vernon Gay Gallant D. Belle Vernon Master's Content
¶Belle Vernon Valorous Sappho CHI 365 730 4.53 9231 418
S. Belle Vernon Master's Valorous D. Belle Vernon Daydream

Thurmond, Harris, North View Dairy, Athens, Ga.
Belmont View Nan FHI 303 606 4.44 4906 218
S. Merrymaker of Garden Creek D. Geraldine of Belmont View
¶Fairlee Acres Maxim Sis CHI 286 572 6.48 4887 316
S. Maxim Royal Duke D. Gold's Special Lady
Fashion's Ida Red GHI 315 630 4.00 6735 269
S. Edisto Farm's Fashion D. Red Wing's Patsy
Riegeldale Charlotte's Beta AHI 343 686 4.93 6673 329
S. Riegeldale Charlotte's Major D. Riegeldale King's Bessie
White's 4-H Lady of Coker AHI 287 574 4.83 5511 266
S. Coker Radiant Ryan D. White's Uneda
¶Whimpy's Admiration AHI 254 508 3.90 6097 238
S. Gwinett's Wimpy Gem D. Mileybright's Ranger's Triumph

Todd, George L., Sullivan, Ill.
¶Cutie of Ore Hill EHI 260 520 4.84 6074 294
S. Mound City Monarch D. Cherio of Ore Hill
Golden Allen's Ellen BHI 288 576 5.57 7625 424
S. Golden Allen D. Queen Genevieve Ellen

Waldeck, G., Annadale Farm, Caledonia, Mich.
Hattie of The Annadale DHI 323 646 4.07 12561 510
S. Storm King of Tamarack Ridge D. Lady Royal of The Annadale
Lady Esther of The Annadale CHI 250 500 4.98 7291 363
S. Storm King of Tamarack Ridge D. A. Century Maid of The Annadale

Walker, Clifton N., Homefields, Wiscasset, Maine.
Homefields A. Gertie FHI 239 478 5.29 4694 248
S. Upland's Philosopher D. Smoothie of The Willows

Warner, W. B. & Sons, Warners Boroside Farms, Red Lion, Pa.
Warner Polly's Pride GHI 352 704 5.72 8346 477
S. Riveredge Francois' Ned D. Warner Pearl's Polly

Wetherald, Charles E., Cewald, Grand Blanc, Mich.
¶Cewald's Clementiana DHI 327 654 5.28 8012 423
S. Cesor Jupiter's Ovation D. Starr Farm Cleopatra
Cewald's Linda GHI 343 686 4.25 9371 398
S. Wey Acres Grandee's Irman D. Cewald's Marilyn
¶Cewald's Maggie's Stella DHI 304 608 4.42 8102 358
S. Cewald's Patrick D. Grace's Valor's Mahout Maggie
¶Cewald's Marilyn BHI 319 632 4.71 8640 407
S. Langwater Alexander D. Starr Farm Fortuna
Cewald's Patsy GHI 322 644 4.20 10081 423
S. Wey Acres Grandee's Irman D. Cewald's Patricia
¶Cewalds Sheila AHI 294 588 4.78 7667 366
S. Langwater Alexander D. Starr Farm Siva
Cewald's Siva GHI 314 628 4.27 7434 317
S. Wey Acres Grandee's Irman D. Cewalds Sheila

Wetherald, Charles E., Mr. & Mrs., Cewald, Grand Blanc, Mich.
¶Cewald's Bonnie Lassie CHI 309 618 4.90 8417 412
S. Cewald's Patrick D. Cewald's Bonnie Maid
¶Cewald's Dulcie CHI 284 568 4.46 6909 308
S. Cesor Jupiter's Ovation D. Juliet's Prince's Susie
Cewald's Golden Lassie GHI 340 680 4.49 8601 386
S. Wey Acres Grandee's Irman D. Cewald's Bonnie Lassie
Cewald's Roseanna FHI 322 644 4.67 8931 417
S. Cesor Jupiter's Ovation D. Rose of Silver Maples

White, Cecil, Cedarcroft Farm, Mount Vernon, Wash.
Cedarcroft Florie GHI 365 730 5.88 12115 712
S. Western Glow May's Royal D. Bear Canyon's Florrie
Ila of Camano Island GHI 356 712 4.74 8241 390
S. Valley Gem Idolizer D. Marie of Camano Island
Marymoor Ismailia AHI 365 730 5.11 9055 462
S. Evaline's Phylliston of G. G. F. D. Louise's Babe of Grangeville

White, Ogden, Alamatuck Farm, Far Hills, N. J.
Thatch Meadow Brenda DHI 320 640 4.33 12540 542
S. Horse Shoe Falls Colonel D. Maple Lawn Brenda

Whitmyer, Freeman F., Mr. & Mrs., Whitmyer Farm, Perry, Mich.
Ruby's Jewel of Whitmyer Farm GHI 324 648 5.04 8043 405
S. Elva's King of Whitmyer Farm D. Ruby of Chalker Farm

Willow Brook Company, Willow Brook Farms, Catasauqua, Pa.

Best Man's Dorothy of W. B.	AHI	365	730	5.79	11137	644	
S. Willow Brook's Best Man	D. Rilma's Dorothy of W. B.						
Daisy of W. B.	CHI	365	730	4.54	11718	531	
S. Meadow Brook Butterfat Regent	D. Procris' Daisy of W. B.						
Hector's Daisy of W. B.	CHI	365	730	4.79	12467	597	
S. Valleywood Hector	D. Best Man's Daisy of W. B.						
Hector's Elemina of W. B.	GHI	365	730	5.06	8201	414	
S. Valleywood Hector	D. Procris' Laurel of W. B.						
Procris' Laurel of W. B.	AHI	365	730	5.38	10147	546	
S. Pride's Duchess' Procris	D. Highland Laurel						
Regent's Althea of W. B.	AHI	365	730	4.85	13183	639	
S. Meadow Brook Butterfat Regent	D. Sequel's Dorothy of W. B.						
Regent's Violet of W. B.	AHI	365	730	4.85	15109	733	
S. Meadow Brook Butterfat Regent	D. Best Man's Theresa of W. B.						

Zook, W. H. Dunwoody, Pheasant Hill Farm, Glenmoore, Pa.

¶Walnut Glen Clover Lassie	AHI	324	648	4.50	4520	203
S. Walnut Glen Royal	D. Golden Primrose of Walnut Glen					

(¶Reentries)

Applicants for Membership

THE following Guernsey breeders have applied for membership in The American Guernsey Cattle Club:

CALIFORNIA: Roy R. Brubaker, Encinitas, recommended by Russel E. Doty.

COLORADO: Vernon Ashbrook, Pueblo, recommended by F. C. Kay.

CONNECTICUT: Alfred Arnold, Abington, recommended by Raymond E. Wing.

GEORGIA: Curtiss Masters, Rocky Face, recommended by John R. Martin.

ILLINOIS: J. C. Milliken, Princeton, recommended by Hugo M. Weyrauch; Tony A. Van Cloostere, Vergennes, recommended by Jesse E. Tuttle.

MICHIGAN: Henry A. Modderman, Marne, recommended by E. W. Ruehs; Howard MacDonald, Sault Ste. Marie, recommended by P. J. Della-Moretta.

MARYLAND: Douglas R. Small, Monkton, recommended by Louis McL. Merryman.

NEBRASKA: L. H. Hanson, Omaha, recommended by Joe P. Muller.

NEW JERSEY: John R. Cooney, Blairstown, recommended by Jacob Tanis.

NEW YORK: Francis R. Rosenbaum, New York, recommended by Elias Wolf; Mr. & Mrs. Milton Thomson, Walton, recommended by J. M. McDonald.

NORTH CAROLINA: W. Scott Shepherd, Lumberton, recommended by George B. Salley; The Pine State Creamery Co., Raleigh, recommended by Ben Kilgore.

OREGON: Samuel Krueger, Albany, recommended by J. A. Campbell.

PENNSYLVANIA: Maynard D. Mensinger, Nazareth, recommended by S. C. Price; Mahlon H. Haines, York, recommended by Wm. A. Frew; Sam F. Meisenhelder, York, recommended by Wm. A. Frew; Robert C. Prang, West Grove, recommended by Howard W. Wickersham.

TENNESSEE: Reuben Arney, Elizabethton, recommended by George B. Salley.

TEXAS: Walter B. Van Wart, Houston, recommended by C. S. Lankart.

UTAH: John J. Barnard, Heber, recommended by Storm McDonald.

WASHINGTON: Maynard M. Thompson, Mt. Vernon, recommended by Western Glow Farms, Inc.; Paul E. Thompson, Mt. Vernon, recommended by Western Glow Farms, Inc.

WISCONSIN: Lester R. Johnson, Black River Falls, recommended by Charles L. Hill.

New Golden Guernsey Dealers in Pennsylvania

PAUL J. & DONALD W. FOX, Enon Valley, Pa., started to sell GOLDEN GUERNSEY milk in Ellwood City and New Castle, Pa., on May 1. The milk for this business will be furnished from the farm of their father, Wm. Fox, past president and director of the Butler-Lawrence County G. B. A. The nucleus of the business has been purchased from Vernon Fisher, Portersville, who because of increased demand for milk in Portersville was unable to supply milk needed for Ellwood City.

Clair Witmer and his son, Nelson, Dalmatia, who operate the East Malta Dairy Farms, recently signed a contract to sell their milk as GOLDEN GUERNSEY. The Witmers have about 140 head of Guernseys. They operate several farms and also buy milk from Mark Witmer and a few other Guernsey breeders in the neighborhood.

F. L. Fulton, western field-man for Pennsylvania, reports that S. V. McKee Cherry Lane Farm Dairy, Westover, signed a contract to distribute his milk as GOLDEN GUERNSEY. He is one of the old established Clearfield County breeders, and built his herd on bulls secured from the D. Morrow herd at Tyrone, and the Webster Griffith herd at Ebensburg. He now has a herd of about 60 females. Mr. McKee's wife and children also take a major part in the dairy and herd work; one son is attending Pennsylvania State where he is studying dairy manufacturing. They produce about 400 quarts from the herd and have eight neighboring farmers shipping milk to them. A large glazed tile milk plant, larger equipment, smooth, tight ceiling in stable are a few of the new items on the farm that are nearing completion.

Walker Farms Disperse

GUERNSEY breeders regret to see Walker Farms, Walkerville, Ont., Canada, cease breeding cattle, as the manager, Sam Reddick, has always been a prominent figure in Guernsey affairs, being a past director and president of the Canadian G. B. A.

During the week of February 25, Walker Farms sold at auction 140 Guernseys, many of them going into this country, one buyer purchasing 28 head. Prices were satisfactory.

Applicants for Membership

THE following Guernsey breeders have applied for membership in The American Guernsey Cattle Club:

ILLINOIS: Marion M., Laurel M. & Thomas M. Peck, Geneva, recommended by Mrs. Chauncey McCormick.

INDIANA: Hester & W. Parrish Fuller, Shelbyville, recommended by Fred C. Siess.

KENTUCKY: Undulata Farms-United Paper Company, Shelbyville, recommended by David B. Bell.

NEW JERSEY: Russell Prickett, Medford, recommended by Wm. M. Nulton, Jr.; Earle B. Hopper, Ridgewood, recommended by Gordon Hall.

NEW YORK: Clyde Winne, Feura Bush, recommended by Charles J. Moore; J. Arthur Parnell, Pifford, recommended by Theordore D. Richards.

OHIO: T. R. Scheffer, Dover, recommended by Floyd S. Barlow.

FORGES FARM GUERNSEYS

Established 1910 **130 HEAD** ***T. B. Bang's Accredited (vac.)***

← A HERD SIRE **HIS DAM**

ROSEWALD BELL BOY

A paternal sister sold in the 1946 Guernsey Sale for $2,700.
3 more paternal sisters sold for an average of $1,492 last year.

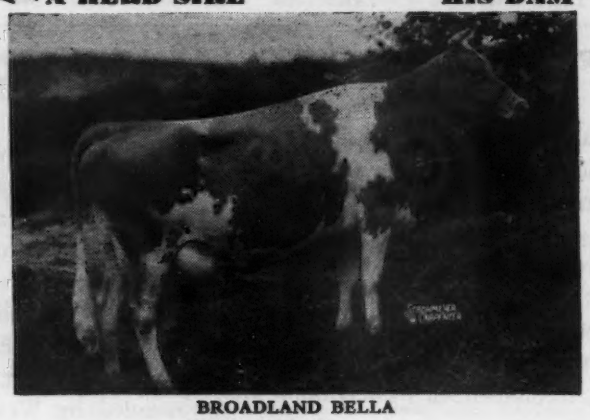

BROADLAND BELLA
9960.1—516.0—G
11198.9—585.0—BB
Full sister to Broadland Baroness
12342.0—660.7—GG
A maternal sister sold to J. M. McDonald, Cortland, New York for $950

BELL BOY is by Langwater Darius (sold for $5,000). He by Langwater Valencian, A. R., and out of Langwater Dorinda, 12867.1—625.0—F, she by Langwater Doreen, 13054.9—715.1—AA, that is a full sister to Langwater Dora, 15327.3—833.5—A (sold for $3,100).

Get in on the Ground Floor . . . Buy a Bell Boy son now.
His Get is most promising.

SEND FOR PRICES AND PEDIGREES

FORGES FARM, INC. • Plymouth, Massachusetts

LOTHROP WITHINGTON, President — Address: THOS. W. PRENTICE, Manager — BEN NICHOLSON, Test Cow Herdsman

THE MAHWIN FARMS DISPERSAL

Monday, July 22, 1946

F. L. LOVETT, Owner — MAHWAH, NEW JERSEY

MAHWIN FARM is situated on Route 17 at Mahwah, New Jersey, two miles South of Suffern, New York; 11 miles North of Pompton Lakes and Patterson.

TUBERCULIN ACCREDITED 543611 NEW JERSEY BANG'S FREE CERTIFIED 239

55 Cows, 2 Bulls, 55 Heifers—25 Registered Holsteins

This well-known herd was taken over by Mr. Lovett in May of 1944 from the Estate of his very good friend, Albert Winter, who made great records with his Holsteins prior to entering the Guernsey breed.

All who have attended Eastern Guernsey Sales in recent years are well acquainted with the fact that when Mr. Winter bid he kept on and frequently bought the top cows of the sale regardless of price.

The present Herd Sires: BROOKLAWN'S AMBASSADOR, 7 daughters in herd, PRIDE OF BENITO, with 6 daughters. The herd is largely bred to these two sires.

BROOKLAWN'S AMBASSADOR, 3 years old, sire, Flying Horse King's Trumpeter, he by Dunwalke King's Glory out of Catamount Melody, 848.3—AA, she by Mussolini out of Argilla Lute, 753.5—AA.

PRIDE OF BENITO, 5 years old, is by Mussolini out of Catamount Lena, 9618.3—555.2—GG, she by Argilla Catamount, he by Dolly's Foremost of High Rock out of Argilla Nora. Catamount Lena was out of Glenburnie Irene, 14935.6—770.4—AA; 14029.8—728.8—AA, 3 A. R. daughters, she by Imp. Dunwalk Lad.

FOUNDATION HERD SIRES:

PIONEER ULTRA OF MAHWIN FARMS—27 daughters in the sale. Double grandson of Ultra Select by Florham Pioneer out of Highland Corinne, 13179.7—721.3—B, 4 P. R. sons, she out of More Confidence, 662.0—D, 4 A. R. daughters, 3 A. R. sons, she by Ne Plus Ultra, therefore Pioneer Ultra of Mahwin Farms carried three crosses close-up to Ne Plus Ultra.

KING'S SELECT OF MAHWIN FARMS, 15 daughters in the sale, was by Delhaven Pharaoh (Langwater Pharaoh—Langwater Sprite) out of Select's Bloom, 16698.2—810.0—B, she by Beechwood Prince Select, he by Beechwood Phylliston out of Langwater Electra, 634.3—A, she by Langwater Warrior out of Langwater Elegance.

BROOKSIDE PATRICIAN, 9 daughters in the sale, he by Dunwalke Dictator (sire of Mussolini) out of Patricia Electa, 606.1—GG, by Florham Patrician.

The dam, Coventry Honoria Larkspur, 15072.6—660.3—A, was by Imp. Honoria's Sequel Slogan out of Imp. Belladonna of Coventry, 14826.9—762.4—A, 5 A. R. daughters, 2 A. R. sons.

SULTAN OF MAHWIN FARMS, 10 daughters in the sale, was by Florham Sultan, 7 daughters in the sale, he by Langwater Country Gentleman out of Florham Early Rose, 14841.7—705.2—DD, and out of Moonlight of Kenilwood, 17286.9—900.3—A, she by Rockingham Ultra Royal out of Lynbrook Flora, 615.1—G.

FOR CATALOGS WRITE . . .

The Pate Sales Company - 2064 Lawrenceville Road - Trenton 8, New Jersey

E. M. GRANGER, JR., Auctioneer

A JUNIOR HERD SIRE

From a Successful Combination

Douglaston Baron Superb

HIS CALVES NOW ARRIVING

Dam: SUPERB'S FLOWER
10686.8—590.7—G

Dam of DOUGLASTON MARY CHARLOTTE
17143.4—838.8—DD

Rich in the Inheritance of Mirth-Levity

SIRE:

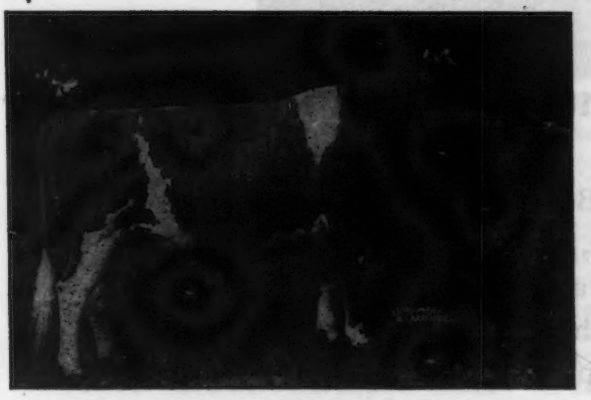

DOUGLASTON CROWN PRINCE
51 A. R. daughters, 4 A. R. sons
3 over 800 lbs.

FULL SISTER

DOUGLASTON BARONESS FAIRLIE
11877.3—605.1—G
16982.6—888.3—C

A maternal sister, Douglaston Mary Charlotte, sold for $5,700 in the 1937 Douglaston Manor Sale.

Superb is in service in the herd now and sons of this bull out of high producing A. R. dams are available.

CORRESPONDENCE SOLICITED

VISITORS ALWAYS WELCOME

M. R. SMITH
Herdsman

New York Abortion Free Herd No. 5
Federal Accredited Certificate No. 351978

DOUGLASTON MANOR FARM
TRADE MARK Reg U.S. Pat Office

PULASKI, NEW YORK

Coldspring's Romulus' Beauty's new home is

Midview Farm, Richmond, Virginia

We wish to thank the Guernsey Breeders who purchased and supported our cattle in the Spring Sales.

COLDSPRING'S ROMULUS' BEAUTY

Coldspring's Romulus' Beauty sold for $16,500 at the 1946 Guernsey Sale, believed the second highest price cow ever sold at auction for her age. We at Coldspring's want to thank A. Mistr and Sons for their selection. It is very pleasing to know Beauty will have a good home at Midview and know of no place we would sooner see her go.

A. Mistr and Sons also purchased Coldspring's Romulus Royal at the Bethany-Homestead Dispersal for $14,200. Royal is a full brother to Coldspring's Romulus Noble, one of our Senior Herd Sires.

(Watch the Beauty's at Midview.)

COLDSPRINGS FARM

HAZLETON, PENNSYLVANIA **ST. JOHNS, PENNSYLVANIA**

S. C. PRICE, Owner ***Accredited for Bang's No. 57—Accredited for T. B.*** **GEO. W. SNYDER, Manager**

BOULDER BRIDGE FARM

Truly One of the Great Bulls of the Breed

He Gets Excellent Udders, Great Size, Good Legs, Level Tops

Valleywood Viliant Hero 235690

Born: March 31, 1936
Sire: VALLEYWOOD VALIANT 200316
Dam: VALLEYWOOD HARRIET 357789
Record of Dam: 14223.2 lbs. milk; 781.8 lbs. fat; Class CC.

Of the Daughters Bred at Boulder Bridge none has milked less than forty pounds per day.

	MILK	FAT	CLASS	DAYS
BOULDER BRIDGE QUINOLINE 781623	13188.0	692.4	G	
BOULDER BRIDGE QUOTA 781613	13098.1	672.6	F	
BOULDER BRIDGE QUOTATION 781622	13118.9	659.9	FF (Pending)	
BOULDER BRIDGE PATIENCE 718550	14171.5	644.8	FF	
Retest	14250.9	618.0	4D (Pending)	
BOULDER BRIDGE QUAKERESS 781616	12066.5	632.0	GG	
BOULDER BRIDGE PEEKABOO 718551	13874.1	614.5	GG	
BOULDER BRIDGE QUAINT 781606	13297.8	610.3	GG	
BOULDER BRIDGE PEONY 718554	12218.5	607.7	GG	
BOULDER BRIDGE QUESTION 781610	11883.0	563.7	GG	
BOULDER BRIDGE PANCHITO 718553	12062.6	546.7	GG	
BOULDER BRIDGE QUADRINE 781608	11765.8	517.0	GG	
Retest	11734.3	504.27	E	350
BOULDER BRIDGE QUEENLY 781618	10664.2	491.5	GgG	(Twice daily milking)
BOULDER BRIDGE QUILL 781621	9762.2	522.34	F	337
BOULDER BRIDGE QUEENIE 781611 (Died while on test)	9043.9	443.93	F	260
BOULDER BRIDGE REVA 844805	12295.1	535.98	G	309
BOULDER BRIDGE RILMA 844816	8348.0	334.36	G	225
BOULDER BRIDGE RAVEN 844828	3978.0	151.56	G	84
BOULDER BRIDGE ROSETTE 844817	6523.9	335.42	G	165
BOULDER BRIDGE RHEA 844813	6729.8	297.33	G	156
BOULDER BRIDGE REVEL 844814	10450.1	417.22	G	243
BOULDER BRIDGE RAMONA 844804	9485.0	471.5	G	298

"Follow through with Boulder Bridge"

Boulder Bridge Farm Company • Excelsior, Minnesota

G. N. DAYTON, President — L. V. WILSON, Superintendent

PLANS FOR THE FALL OF 1946

1st Sale . . .

WALNUTDALE DISPERSAL, Lore City, Ohio. Saturday, August 3—See Page 63.

13 miles east of Cambridge, Ohio. Dr. A. R. Johnston, Owner.

2nd Sale . . .

LOUIS MERRYMAN'S 53rd SALE, Timonium, Md. Saturday, August 24.

If you wish to enter, please write at once.

3rd Sale . . .

NEW YORK STATE SALE, Cortland, New York. Friday, September 13.

Louis, Jr., Johnny and I went over Fred Gordon's White Hall herd, Brockport, N. Y., May 22 and suggested Nodrog Gallant Jewel, on test since February, making over 2 lbs. fat per day. Her sire, Nodrog Gallant is by Langwater Grenadier and out of Florham Beauty Rose, 19090—1033—B. Nodrog Meditation, on test in GGG going 45—50 lbs. fat per month by Silver Forest Attention and out of Nodrog Gay Marie, 628—DD, and a heifer by Grenadier and out of Nodrog Merry Roseleaf, 832—CC. Also talked of one for Curtiss Candy Sale, a Grenadier out of Nodrog Ramona, 806—A, or Nodrog Revelation by Attention and out of Broadland Peggy, 723—BB.

I shall be inspecting cattle for this sale when this advertisement appears—some preliminary work was done in the late winter and early spring while inspecting for The Guernsey Sale.

4th Sale . . .

TOPSFIELD, MASS. Monday, September 16.

Mr. Ames has promised a son of Valencian out of Foremost Labelle. Mr. Niedner promised several (see June 15 ad). I will be selecting when this ad appears.

5th Sale . . .

A DISPERSAL in Pennsylvania, Saturday, September 28.

See later issues for details.

6th Sale . . .

CURTISS CANDY GUERNSEY SALE, Monday, October 7, Cary, Ill.

Tentative selections have been made from Fred Gordon and Billy Niedner in the East. Other selections will be made by me when I select for New York and Topsfield. I believe we will have Hornblend's Beauty Raider's last son from Langwater. Louis, Jr. and Johnny will go over the South and pick half a dozen while selecting for Virginia.

This is written on the B. & O. between Chicago and Washington. Johnny is with me and will return West next week. He and I have been a week at Curtiss Candy. Spent a few hours on the 4th at St. James. The Curtiss Candy Classic (Holsteins) had averaged $3,082 the day before and we are on edge. We suggested St. James Champion Belle, 13231—673—G, with an excellent udder, by St. James Champion's Champion and out of St. James Philosopher's Belle, 622—DD; St. James Philosopher's Hebe, 597—G; 633—C; and a bred heifer, St. James Champion Julie by St. James Champion's Champion and out of St. James Philosopher's Janet, 10617—558—E.

Then we settled to business. St. James Philosopher's Barbee was fresh in February with a beautiful heifer by Champion's Champion. She has a coming two-year-old making a top udder, is rebred to Champion's Champion and milked 1870 lbs. in May. I believe Bert Cox is in favor. Johnny and Delbert will see Mrs. McCormick next week. Barbee is the sort of cow to make any sale, twice Grand Champion at Waterloo with 11142—581—GG; 15215—774—C; 17303—915—A and carrying a sister or brother-in-blood to St. James Champion Babbie, 12479—687—G, sold for $12,750 in the 1943 sale.

The next day we went over the Curtiss Candy herd and suggested to Delbert that he consign *Curtiss Candy Noble Deborah dropped in April 1946 by Curtiss Candy Levity Chum (Green Meads Levity King—Douglaston Princess Charlotte, 573—GG; 688—BB, sold for $5,500, 4 A. R. Daughters, 5th going 725, bred for GG; 2nd dam, Shuttlewick Mirth) out of Quail Roost Noble Primrose, 13894—704—GG; 12415—630—4E, on retest has over 175 fat in 56 days—$17,000.*

At first he laughed at us but we persisted and next day we got permission to put it up to Mr. Schnering at breakfast. When we reached Mr. Schnering's home I left my hat and cane in the car and went in with fear and trepidation. When breakfast was going well and Mr. Schnering looked in good spirits I sprang the suggestion. Finally we got the green light. Frankly, Mr. Schnering and Delbert are the sort of people who make our job a pleasure. No hypocrisy. Frankly, admitting they ought to keep her; equally, frankly admitting the advantage of selling for a fair price the full sister to the bull they hope to get; equally, frankly admitting the advantage to us in getting real quality cattle for the sale. The deal was settled. Now it is up to us.

We will also have Secret Sapphire's (773—GG) calf by Green Meads Levity King, if a bull. She is springing now. A produce out of Meyer Farm Viola, 13092—603—BB, 4th 2 yrs. D. C. C.—the older, Curtiss Candy Levity Viola, due with first calf before sale by Green Meads Levity King and a Jr. Yearling, Curtiss Candy P. Etta by Boulder Bridge Plutocrat. We also suggested 3 other heifers—Curtiss Candy Levity Lotus out of Sun-Blest Farm Lotus ($5,100), 564—FF, 2nd dam, Pine Manor Lotus, 856—C; 744—AAA*—Curtiss Candy Levity Charity out of Gayhead's Her Keepsake, 12421—646—EE and Curtiss Candy Levity Dream out of McDonald Farms Grace, 10418—535—G by Myhaven King.

That afternoon we went to William Y. Gilmore Jr.'s, Lookout Valley Farm, Lake Geneva, Wis., and selected Lookout Valley Modern Mirth, dropped Oct. 27, 1945. Sire: Curtiss Candy Levity Modern, a son of Green Meads Levity King and out of Woodacres Royal Vivacious (254 days—10520—461—Bred for EE) a daughter of Douglaston Prince Royal, A. R., that sold in the 1944 Ohio Classic for $2,050.

7th Sale . . .

A DISPERSAL in Indiana.

8th Sale . . .

LOUIS MERRYMAN'S 54th SALE—York, Pennsylvania, Monday, October 14. We will try to have our highest bull average there.

9th Sale . . .

VIRGINIA STATE SALE, Richmond, Va., Wednesday, October 16. I have already selected a top from Billy Niedner (See June 15 Journal). Louis, Jr., and Johnny are covering the South. I will get a few extra in the North. The sale will be held in the new Atlantic Rural Exposition Building. We hope for a great sale.

10th Sale . . .

KENTUCKY SALE, Monday, October 21.

Louis, Jr., has selected these (See July 15 Journal).

Bulls, Heifers, Cows and Entire Herds for Sale at Private Treaty.

LOUIS McL. MERRYMAN & SONS, SPARKS, MARYLAND

Telephone: Cockeysville 57